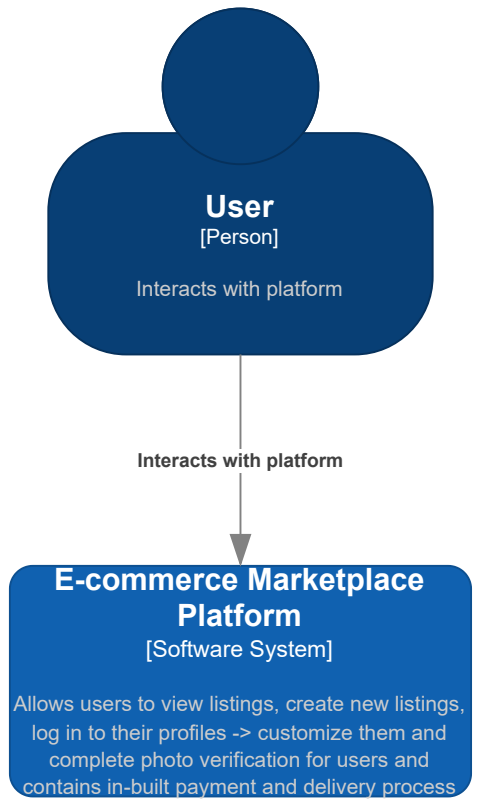
User
[Person]
Interacts with platform
Interacts with platform
E-commerce Marketplace Platform
[Software System]
Allows users to view listings, create new listings, log in to their profiles -> customize them and complete photo verification for users and contains in-built payment and delivery process

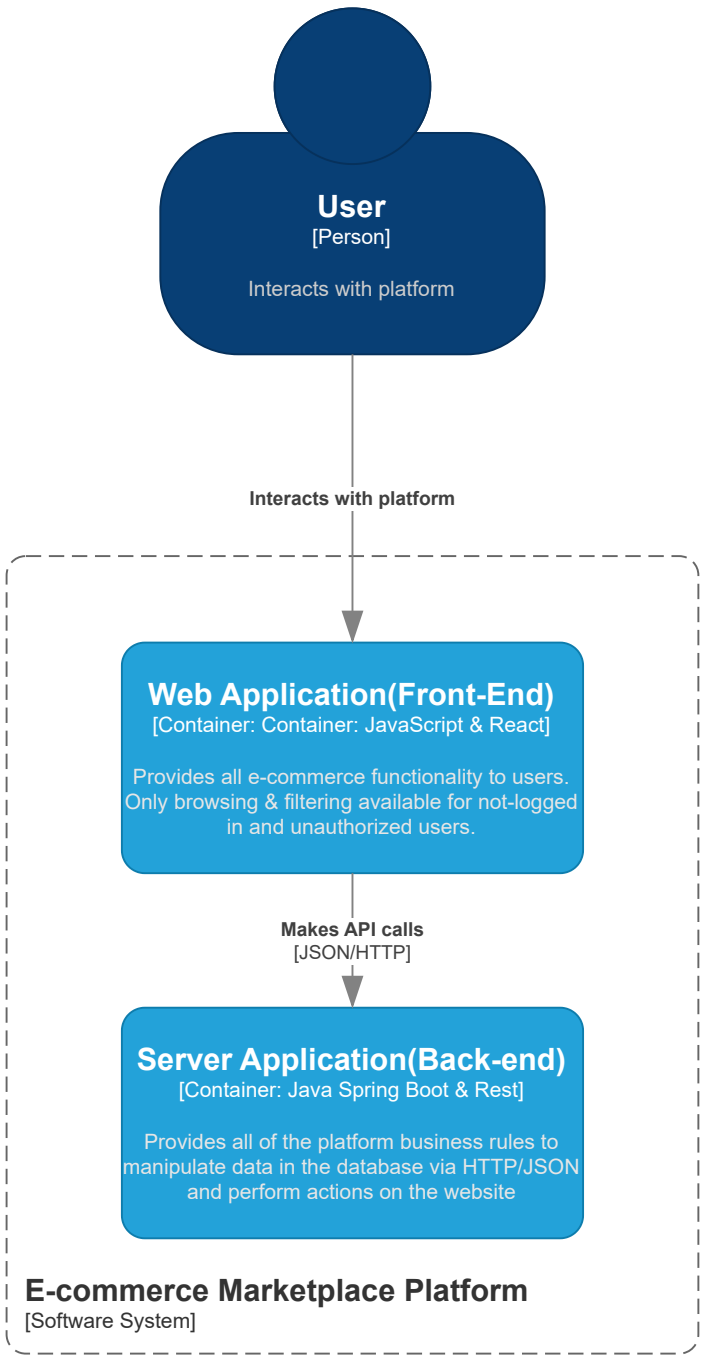
User
[Person]
Interacts with platform
Interacts with platform
Web Application(Front-End)
[Container: Container: JavaScript & React]
Provides all e-commerce functionality to users. Only browsing & filtering available for not-logged in and unauthorized users.
Makes API calls
[JSON/HTTP]
Server Application(Back-end)
[Container: Java Spring Boot & Rest]
Provides all of the platform business rules to manipulate data in the database via HTTP/JSON and perform actions on the website
E-commerce Marketplace Platform
[Software System]

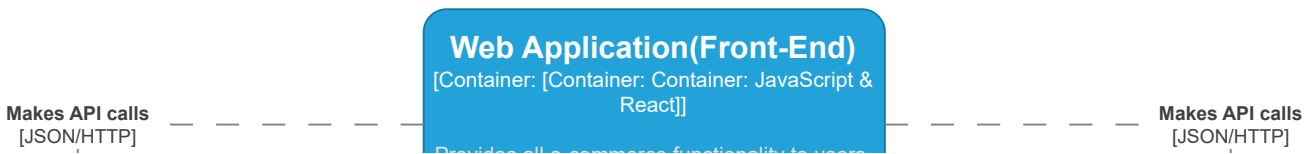
Web Application(Front-End)
[Container: [Container: Container: JavaScript & React]]
Makes API calls
[JSON/HTTP]
Makes API calls
[JSON/HTTP]

E-
[API

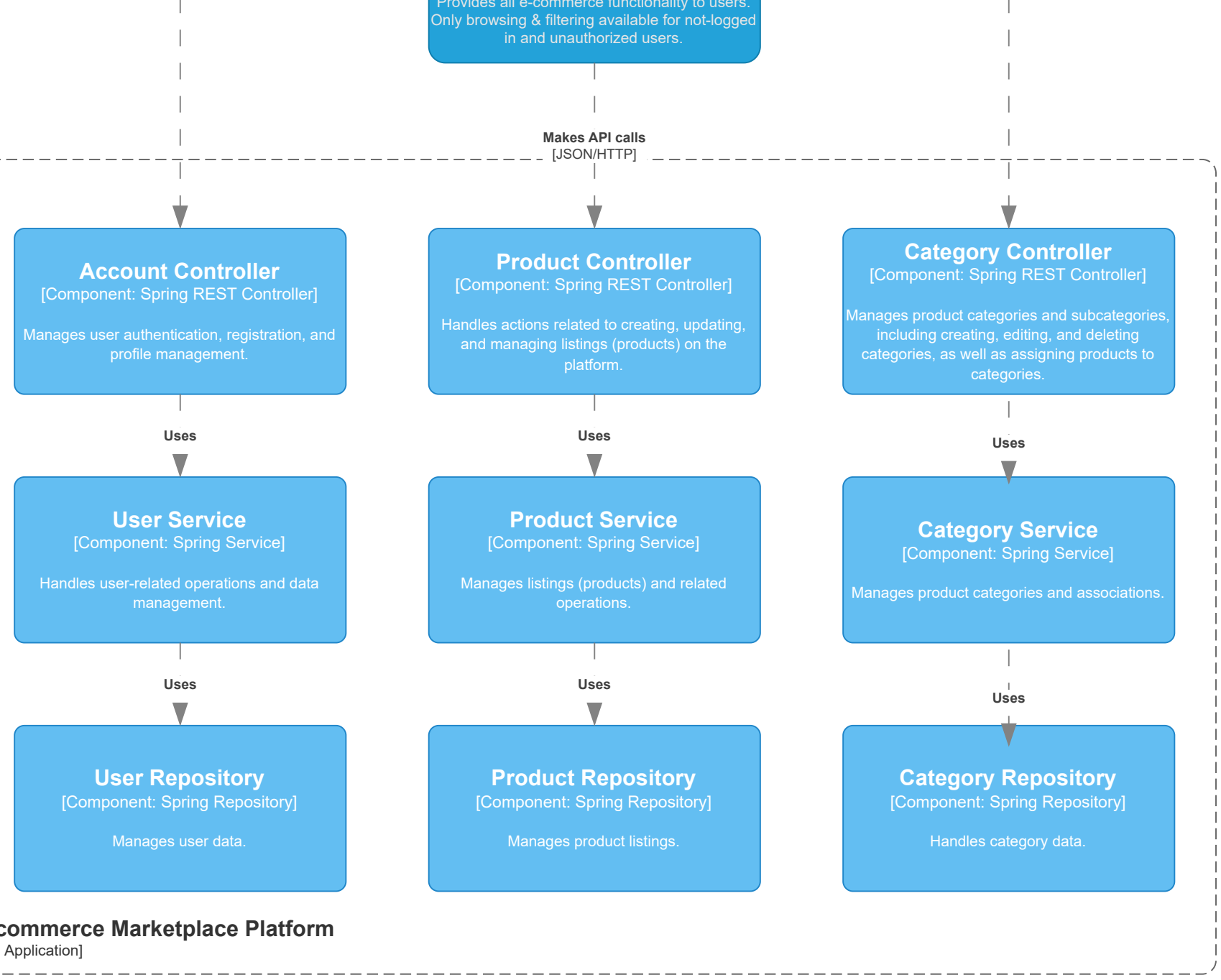
Provides all e-commerce functionality to users. Only browsing & filtering available for not-logged in and unauthorized users.
Makes API calls
[JSON/HTTP]
Account Controller
[Component: Spring REST Controller]
Manages user authentication, registration, and profile management.
Product Controller
[Component: Spring REST Controller]
Handles actions related to creating, updating, and managing listings (products) on the platform.
Category Controller
[Component: Spring REST Controller]
Manages product categories and subcategories, including creating, editing, and deleting categories, as well as assigning products to categories.
Uses
Uses
Uses
User Service
[Component: Spring Service]
Handles user-related operations and data management.
Product Service
[Component: Spring Service]
Manages listings (products) and related operations.
Category Service
[Component: Spring Service]
Manages product categories and associations.
Uses
Uses
Uses
User Repository
[Component: Spring Repository]
Manages user data.
Product Repository
[Component: Spring Repository]
Manages product listings.
Category Repository
[Component: Spring Repository]
Handles category data.
commerce Marketplace Platform
Application]