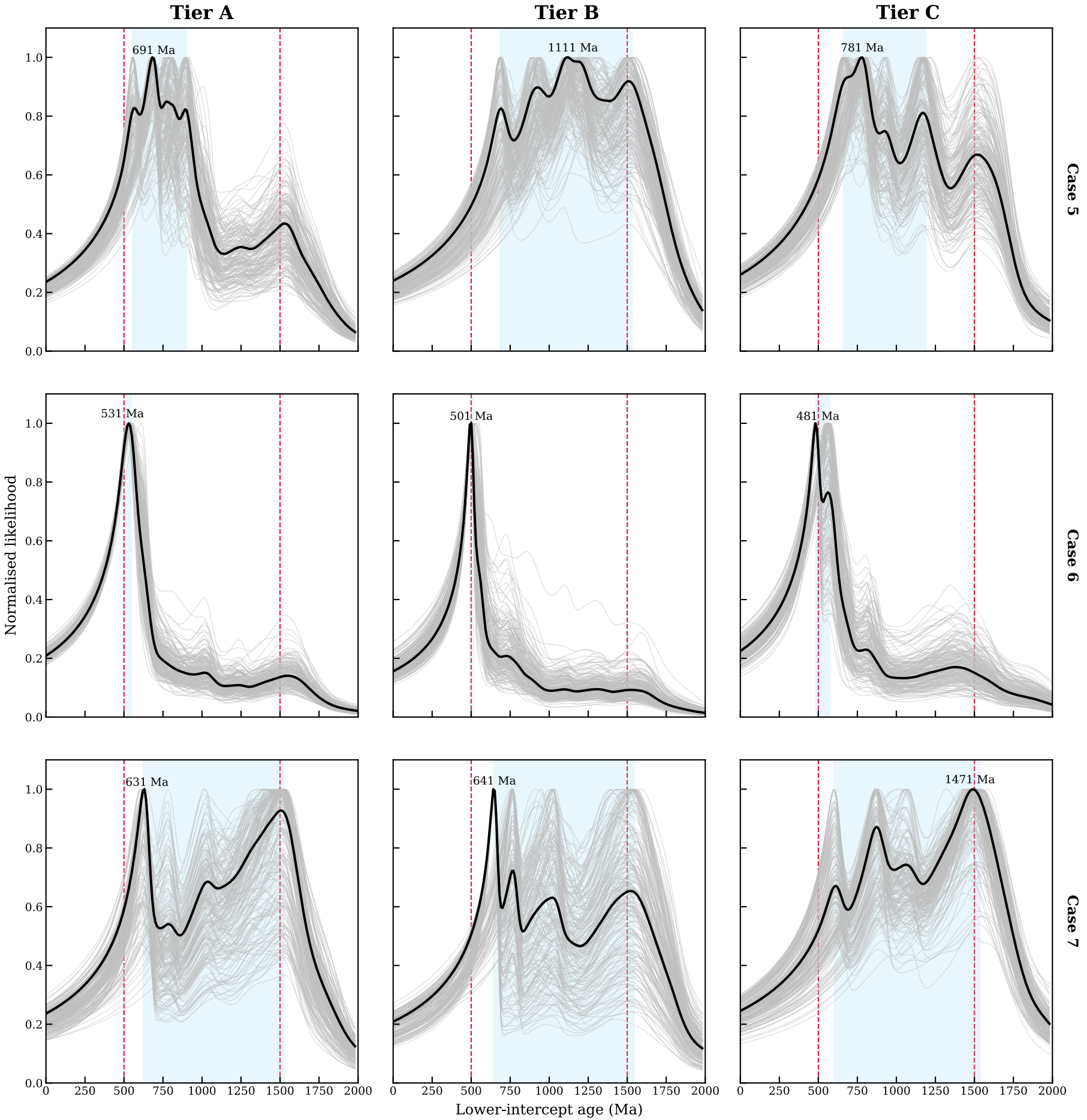
Tier A
Tier B
Tier C
Case 5
Case 6
Case 7
691 Ma
1111 Ma
781 Ma
531 Ma
501 Ma
481 Ma
631 Ma
641 Ma
1471 Ma
Normalised likelihood
Lower-intercept age (Ma)
0.0
0.2
0.4
0.6
0.8
1.0
0
250
500
750
1000
1250
1500
1750
2000