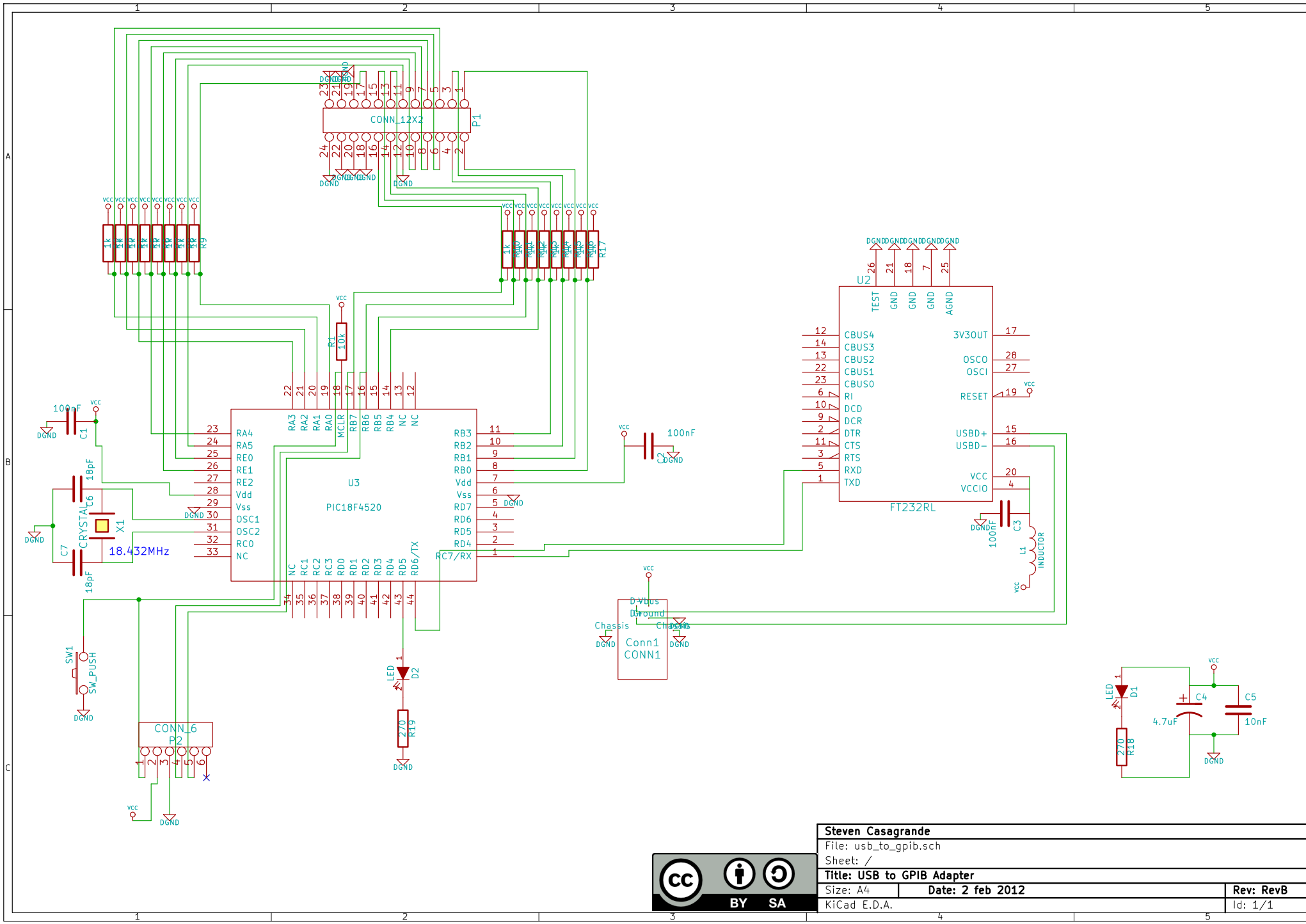

BY SA

Steven Casagrande		
File: usb_to_gpib.sch		
Sheet: /		
Title: USB to GPIB Adapter		
Size: A4	Date: 2 feb 2012	Rev: RevB
KiCad E.D.A.		Id: 1/1