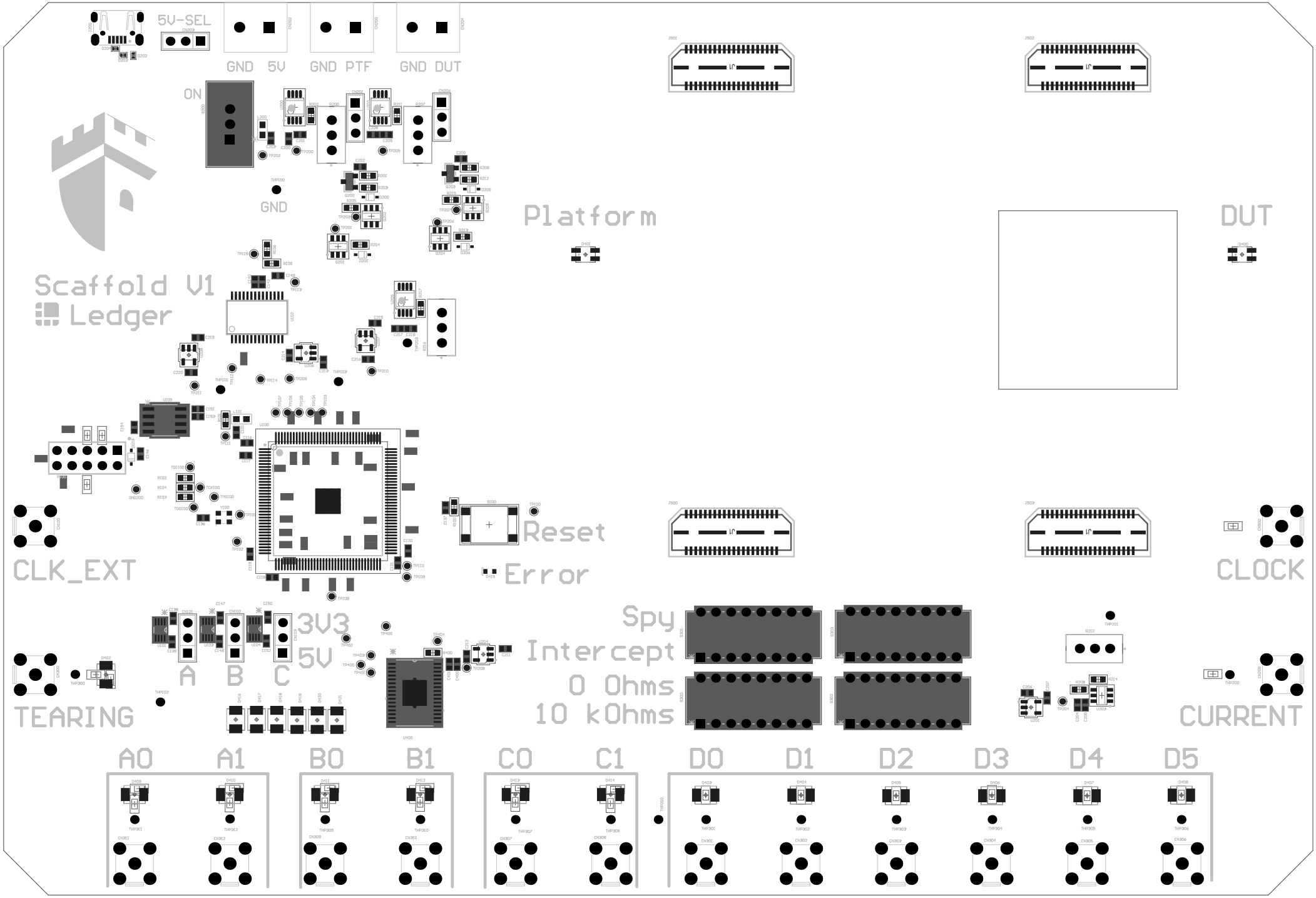
5V-SEL
GND 5V
GND PTF
GND DUT
ON
GND
Platform
DUT
Scaffold V1
Ledger
Reset
Error
CLK_EXT
CLOCK
3V3
5V
A
B
C
Spy
Intercept
0 Ohms
10 kOhms
TEARING
CURRENT
A0
A1
B0
B1
C0
C1
D0
D1
D2
D3
D4
D5

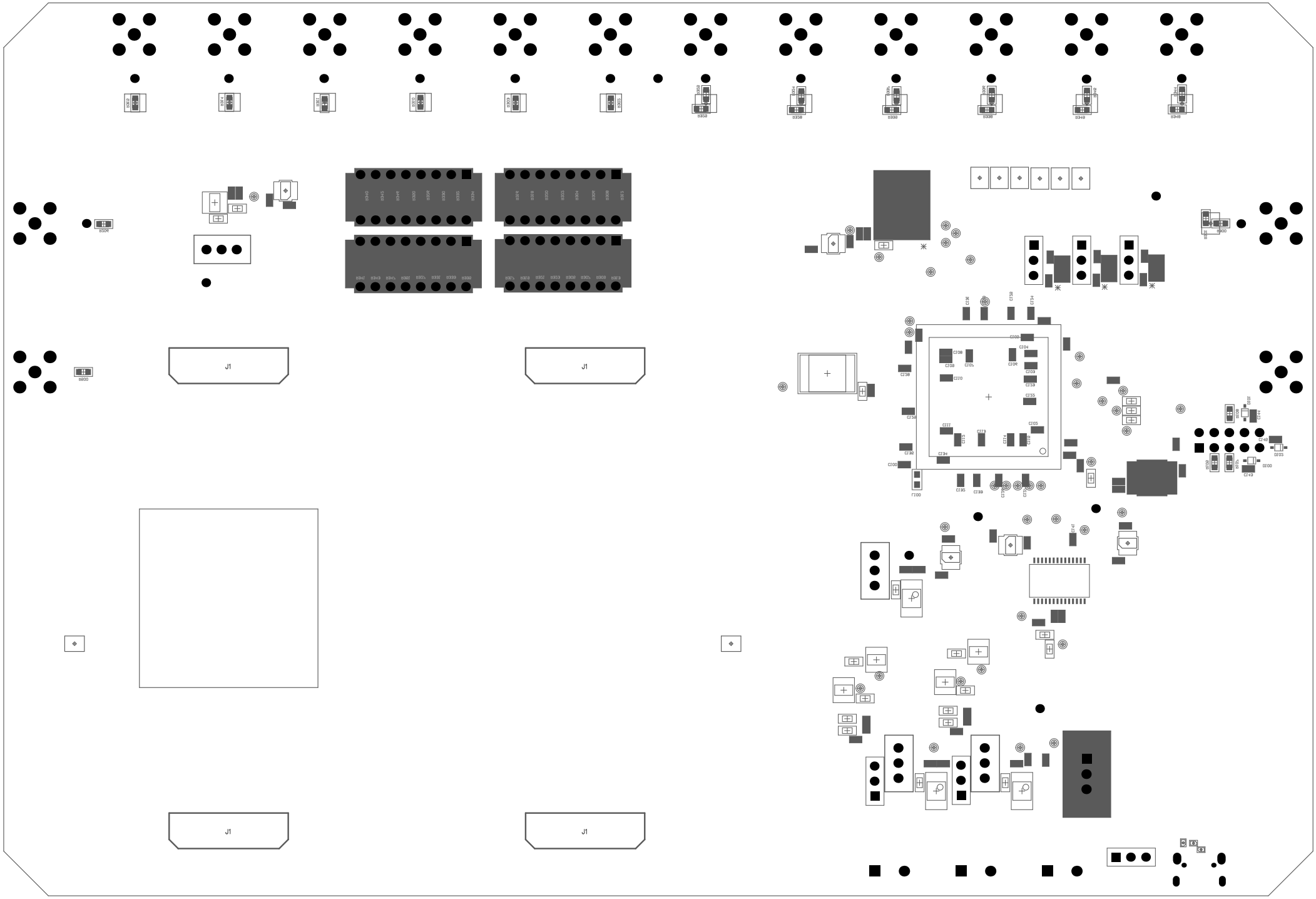
J1
J1
J1
J1