RC: 8810796
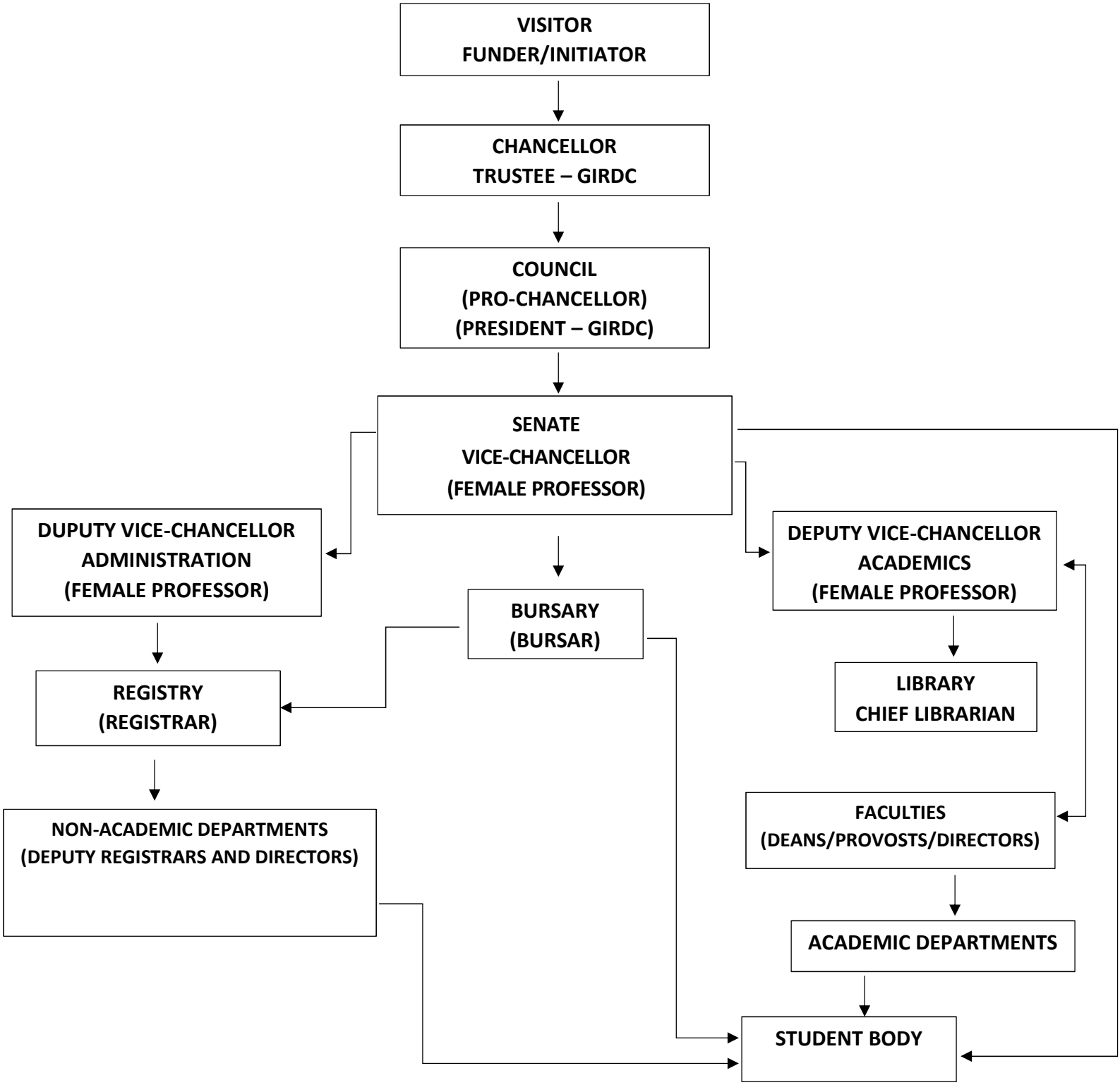
INTERIM ORGANISATIONAL STRUCTURE