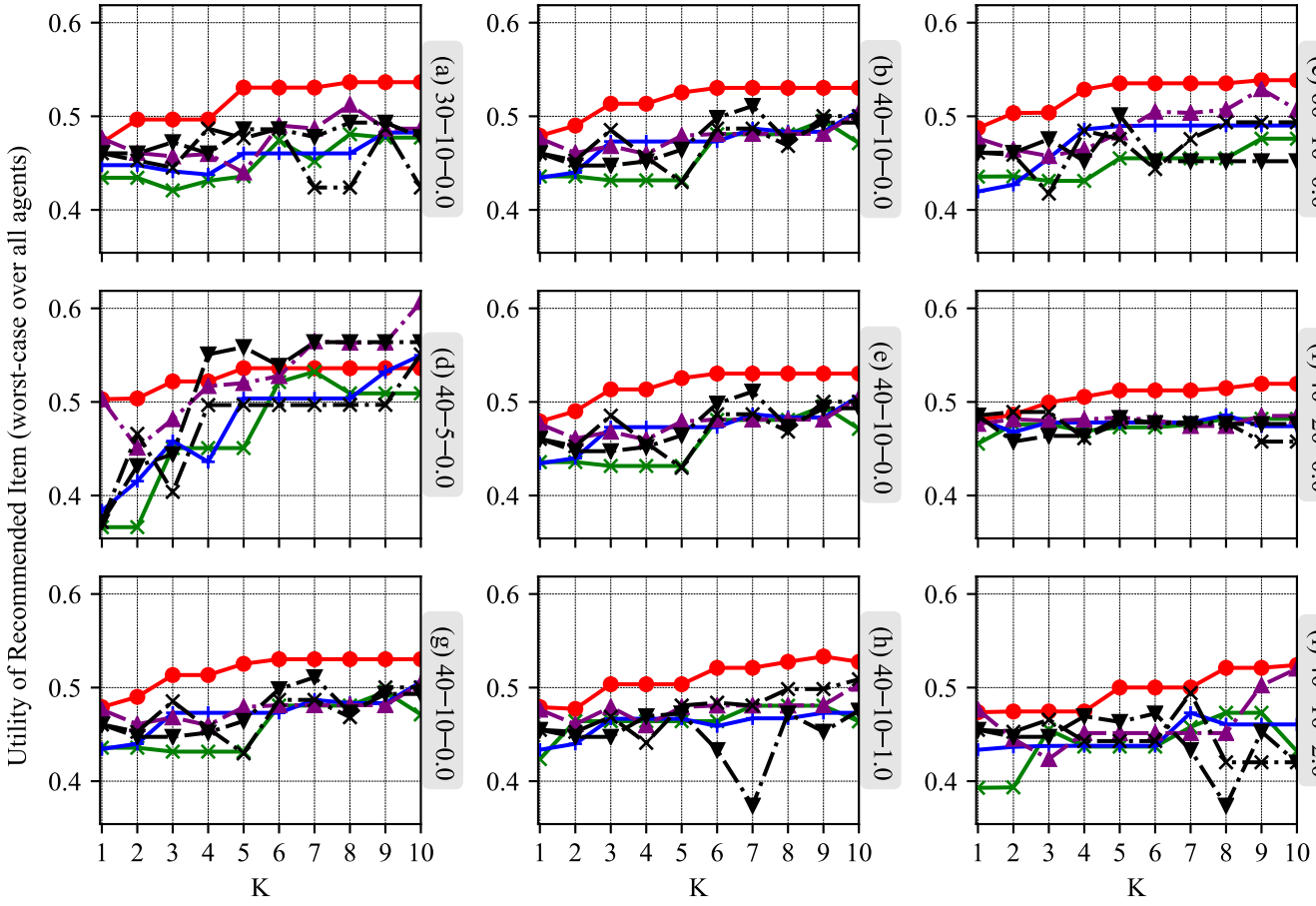
Utility of Recommended Item (worst-case over all agents)
0.6
0.5
0.4
(a) 30−10−0.0
(b) 40−10−0.0
(c) 60−10−0.0
(d) 40−5−0.0
(e) 40−10−0.0
(f) 40−20−0.0
(g) 40−10−0.0
(h) 40−10−1.0
(i) 40−10−2.0
1 2 3 4 5 6 7 8 9 10
K