DBT

Leetcode Exercises

- GROUP BY Problems

1. 586. Customer Placing the Largest Number of Orders https://leetcode.com/problems/customer-placing-the-largest-number-of-orders

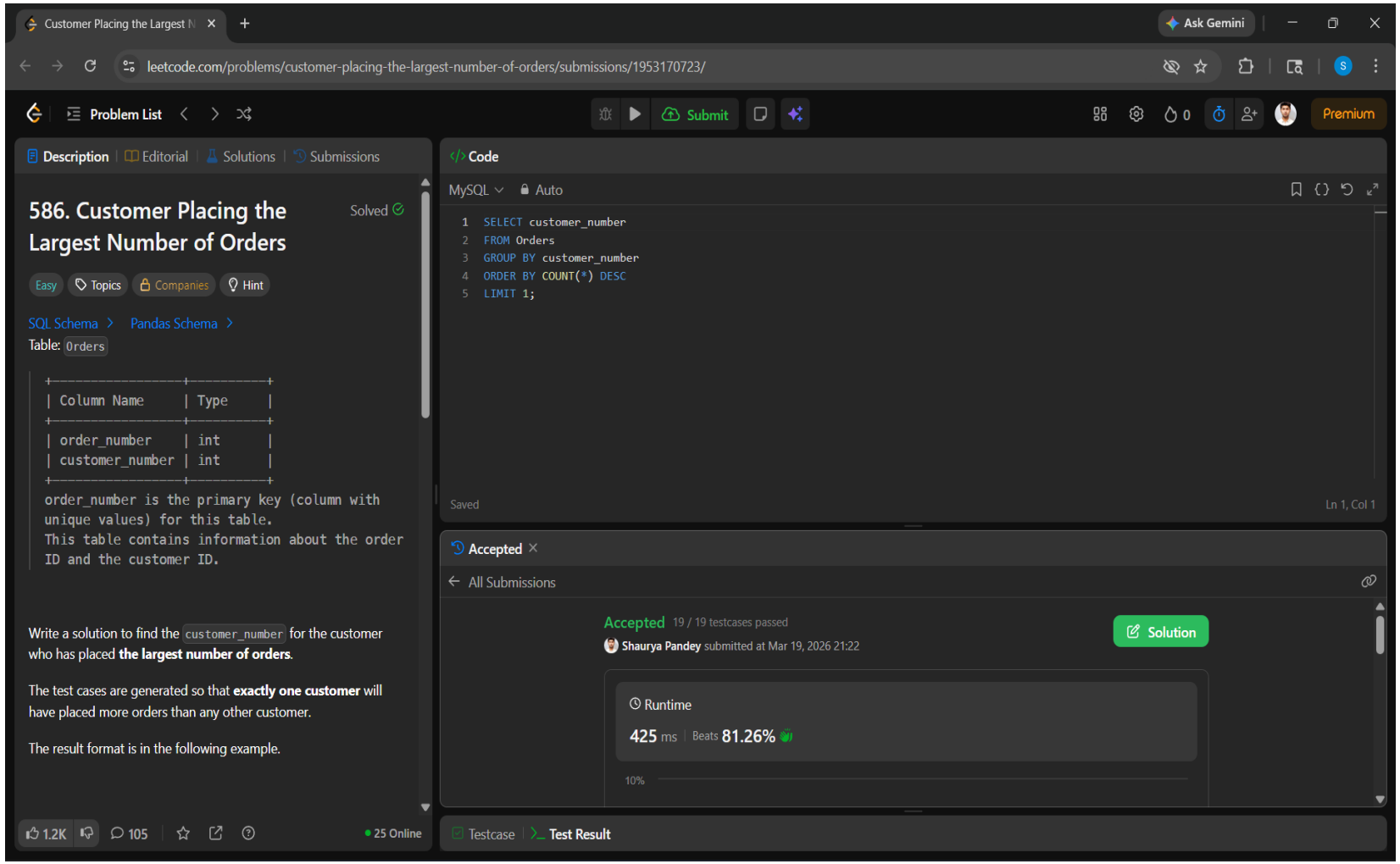

2. 619. Biggest Single Number https://leetcode.com/problems/biggest-single-number

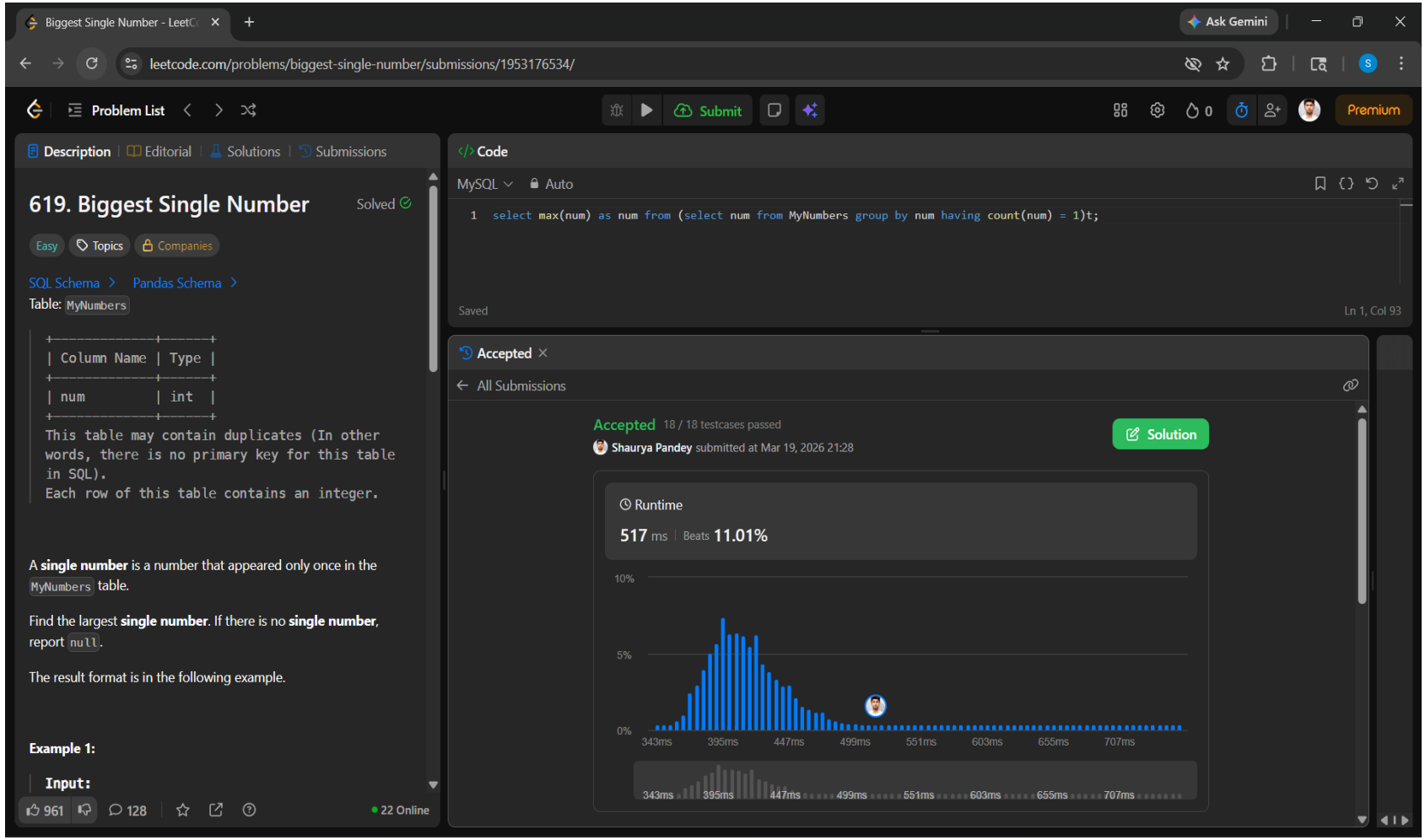

3. 511. Game Play Analysis I https://leetcode.com/problems/game-play-analysis-i

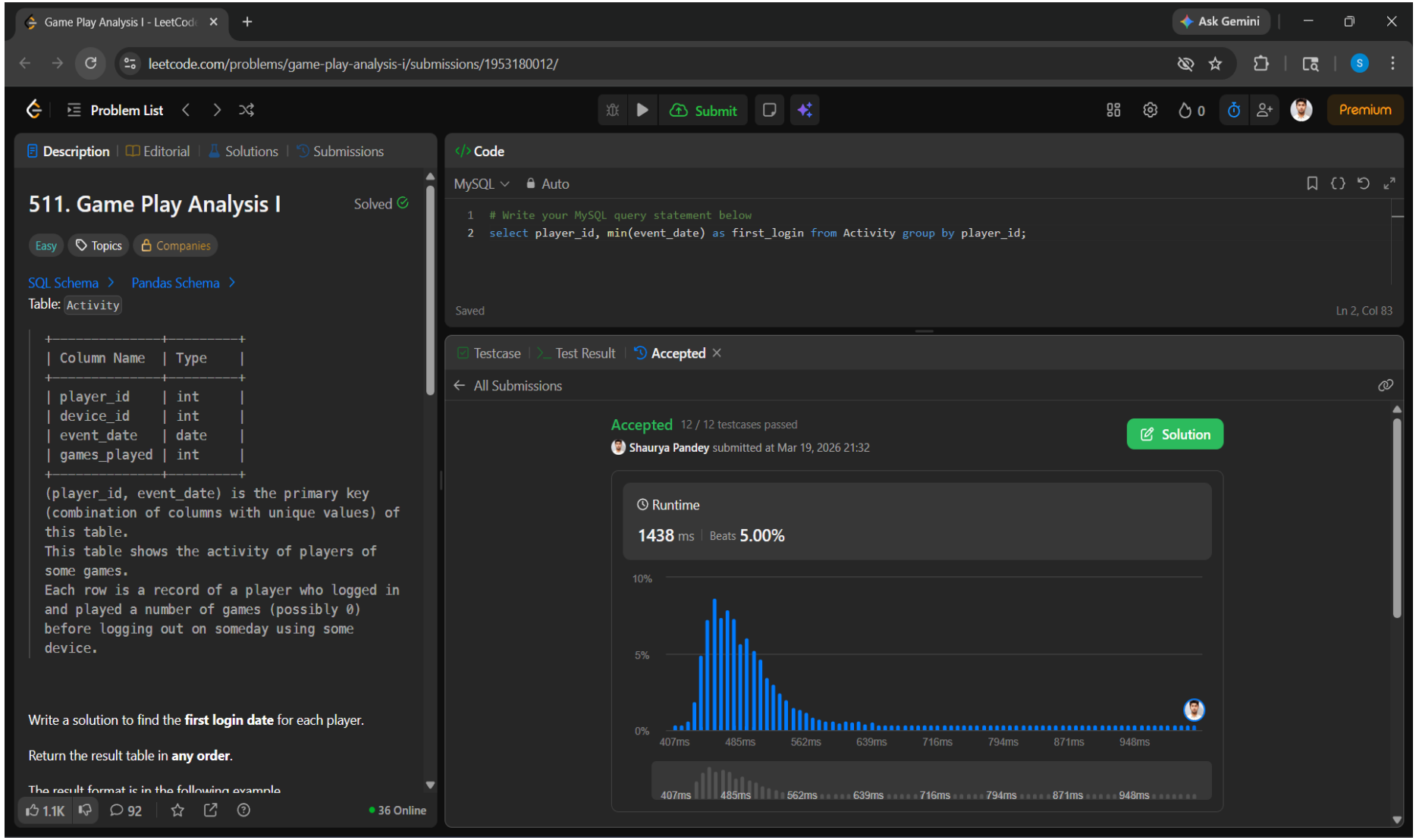

4. 1693. Daily Leads and Partners https://leetcode.com/problems/daily-leads-and-partners

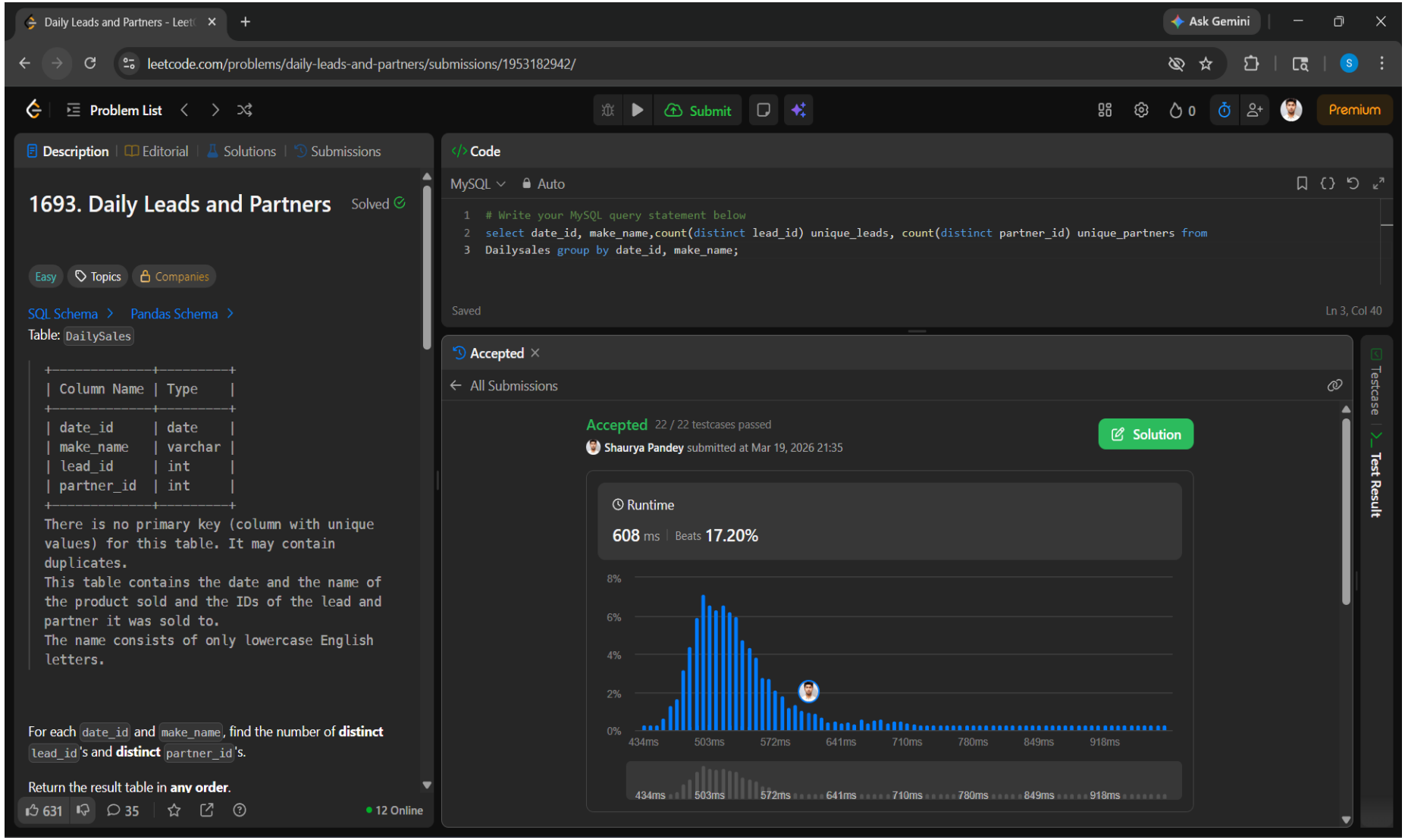

5. 1741. Find Total Time Spent by Each Employee https://leetcode.com/problems/find-total-time-spent-by-each-employee

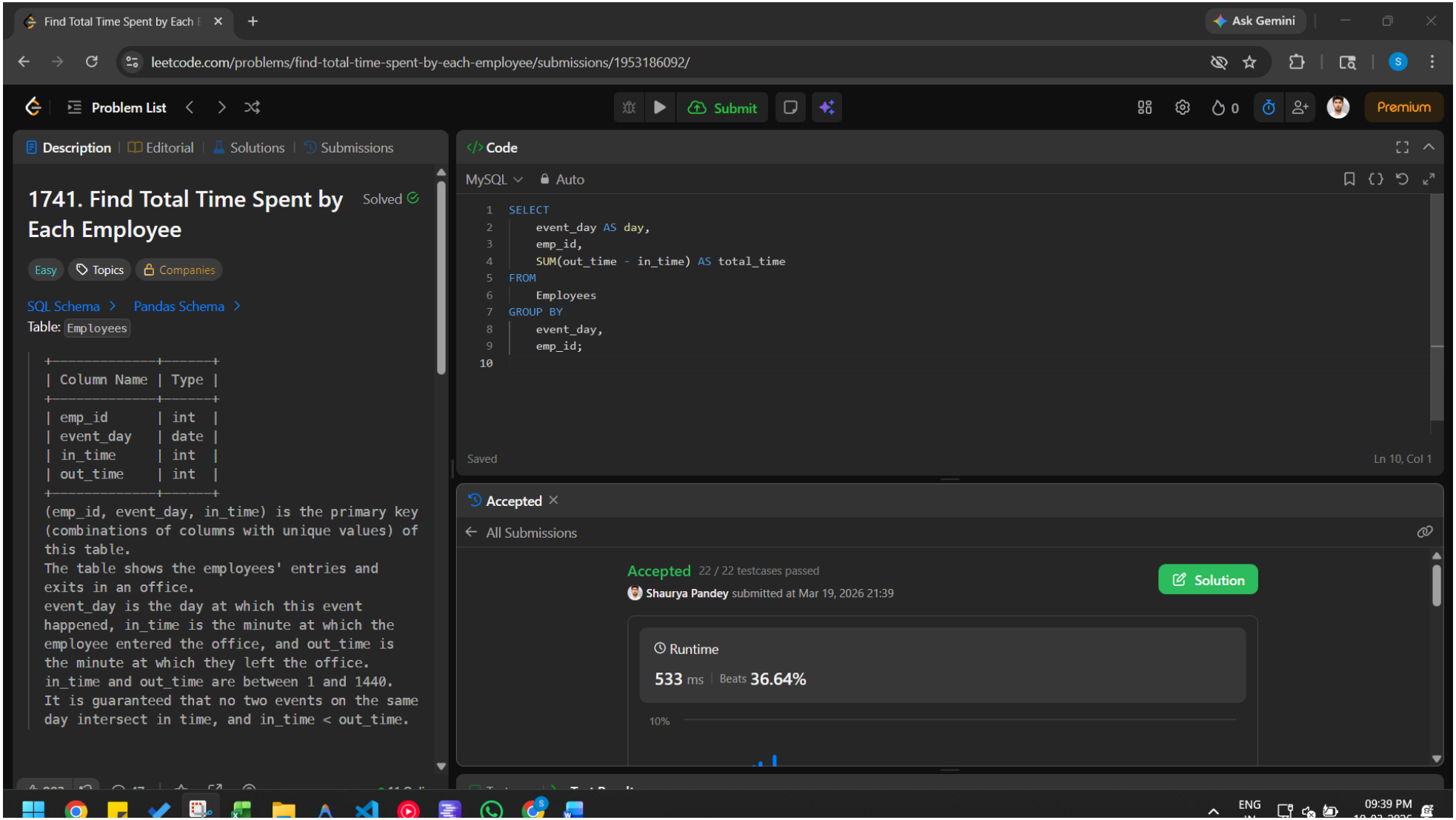

6. 1050. Actors and Directors Who Cooperated at Least Three Times https://leetcode.com/problems/actors-and-directors-who-cooperated-at-leastthree-times

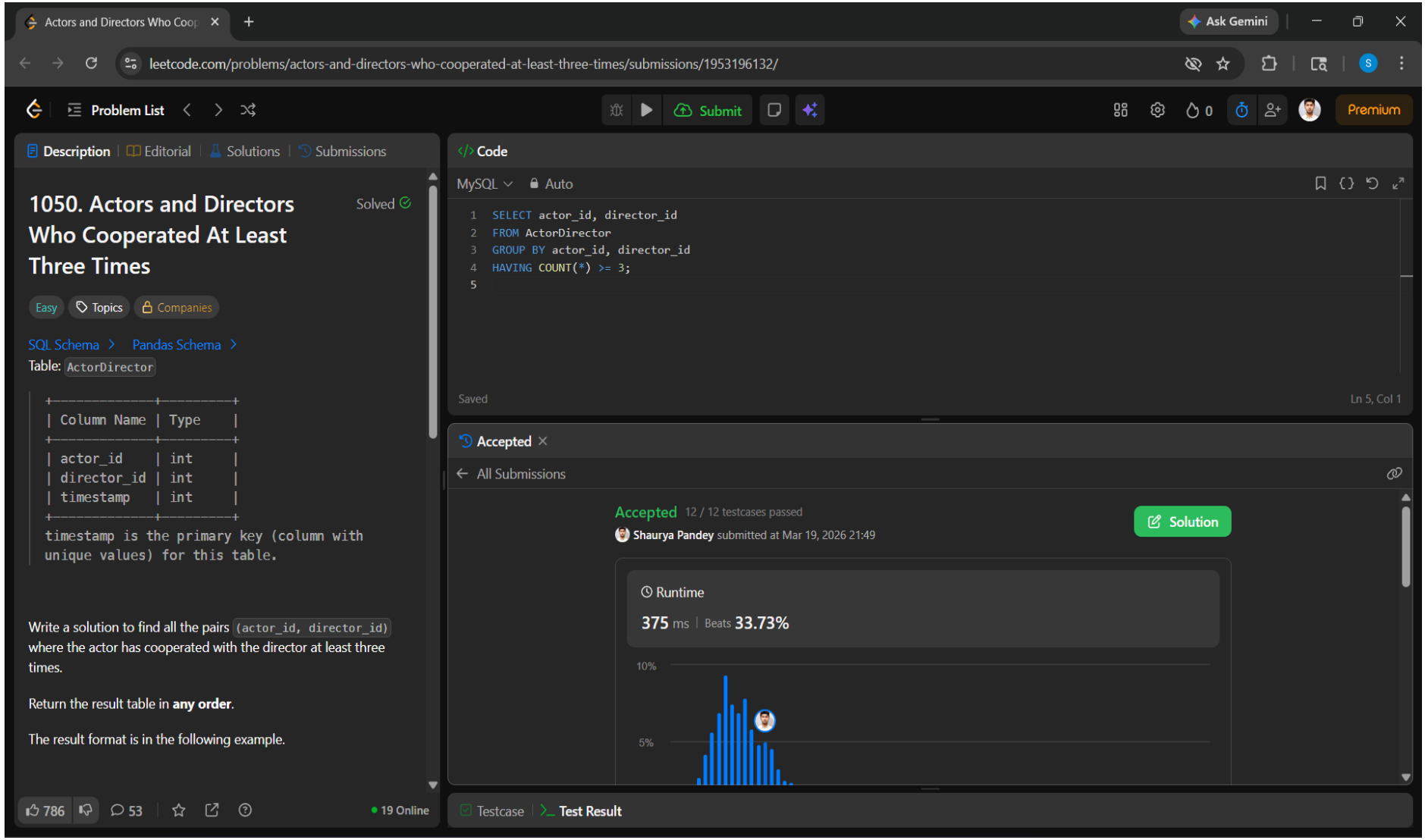

7. 1890. The Latest Login in 2020 https://leetcode.com/problems/the-latest-login-in-2020

The Latest Login in 2020 - Leet

leetcode.com/problems/the-latest-login-in-2020/submissions/1953198189/

Problem List | Submit | Premium

Description | Editorial | Solutions | Submissions

1890. The Latest Login in 2020

Solved

Easy | Topics | Companies

SQL Schema > Pandas Schema >

Table: `Logins`

```
+----------------+----------+
| Column Name    | Type     |
+----------------+----------+
| user_id        | int      |
| time_stamp     | datetime |
+----------------+----------+
(user_id, time_stamp) is the primary key
(combination of columns with unique values) for
this table.
Each row contains information about the login
time for the user with ID user_id.
```

Write a solution to report the **latest** login for all users in the year `2020`. Do **not** include the users who did not login in `2020`.

Return the result table **in any order**.

The result format is in the following example.

Example 1:

465 | 49 | 9 Online

Code

MySQL | Auto

```
# Write your MySQL query statement below
select user_id, max(time_stamp) as last_stamp from logins where year(time_stamp)=2020 group by user_id;
```

Saved | Ln 2, Col 104

Accepted

All Submissions

Accepted 24 / 24 testcases passed

Shaurya Pandey submitted at Mar 19, 2026 21:51

Solution

Runtime

651 ms | Beats 36.03%

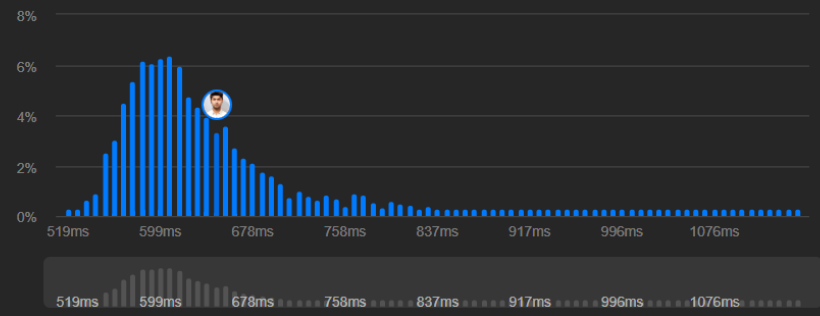

Testcase | Test Result

8. 1211. Queries Quality and Percentage https://leetcode.com/problems/queries-quality-and-percentage

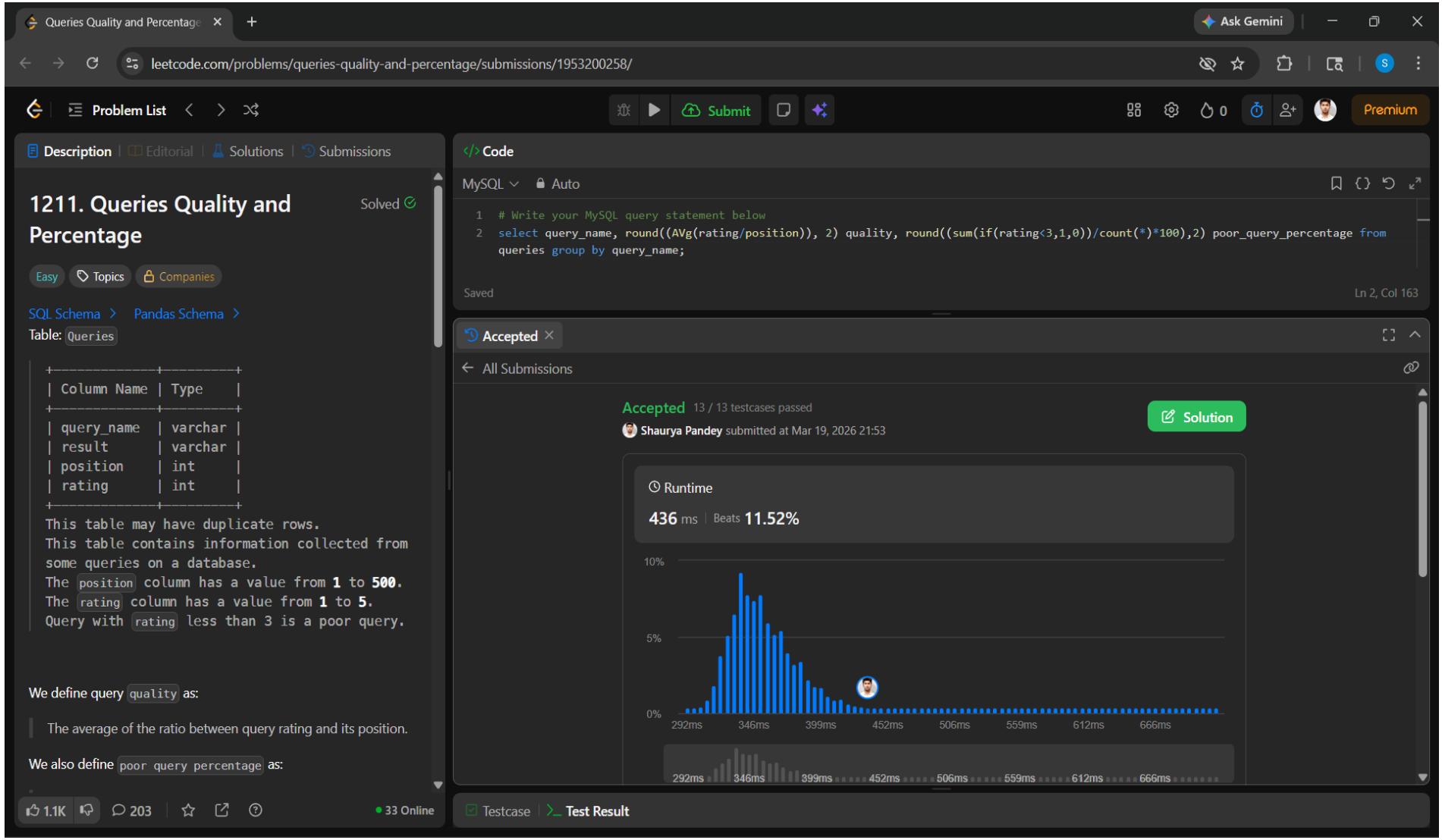

9. 1141. User Activity for the Past 30 Days I https://leetcode.com/problems/user-activity-for-the-past-30-days-i

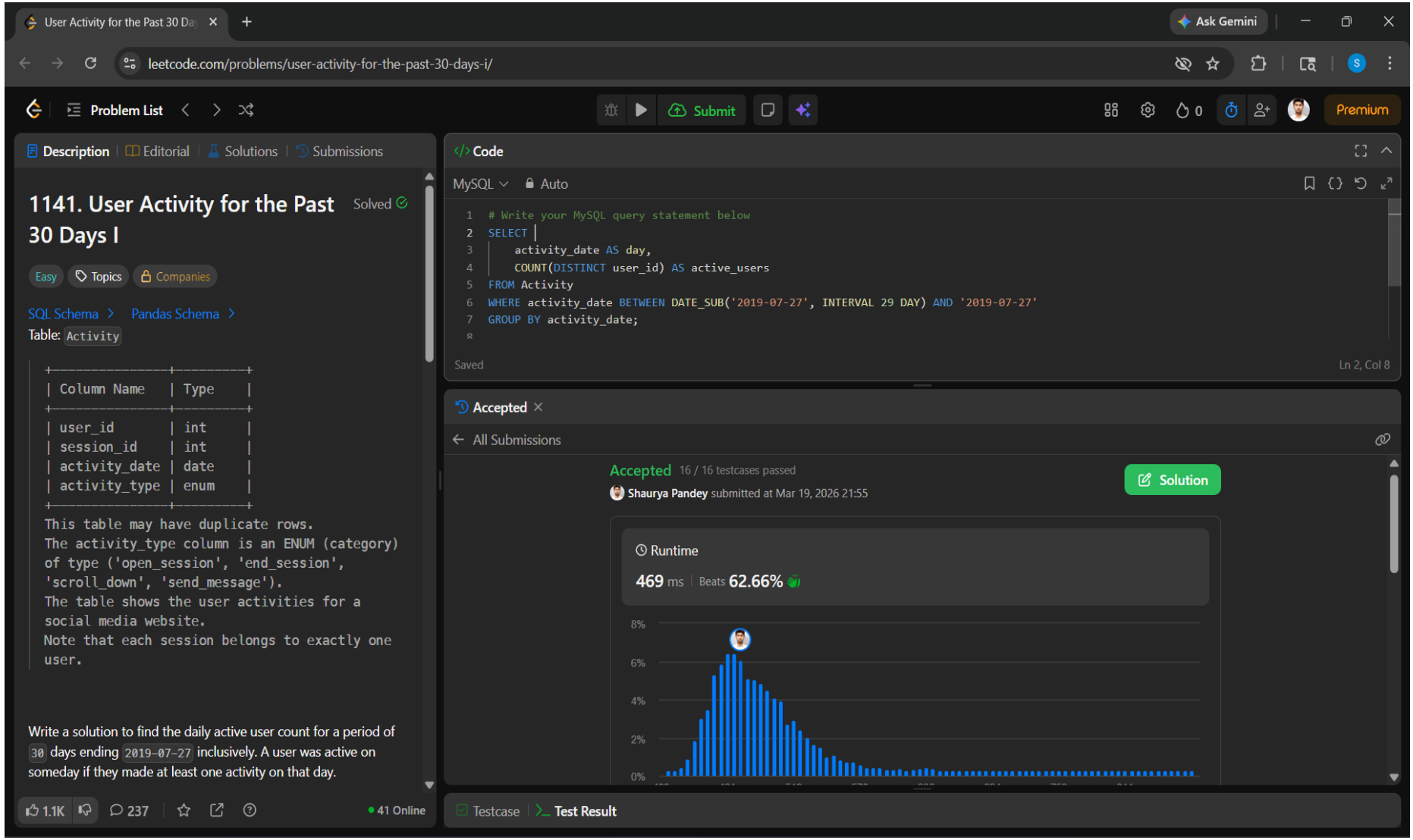

10. 596. Classes With At Least 5 Students https://leetcode.com/problems/classes-with-at-least-5-students

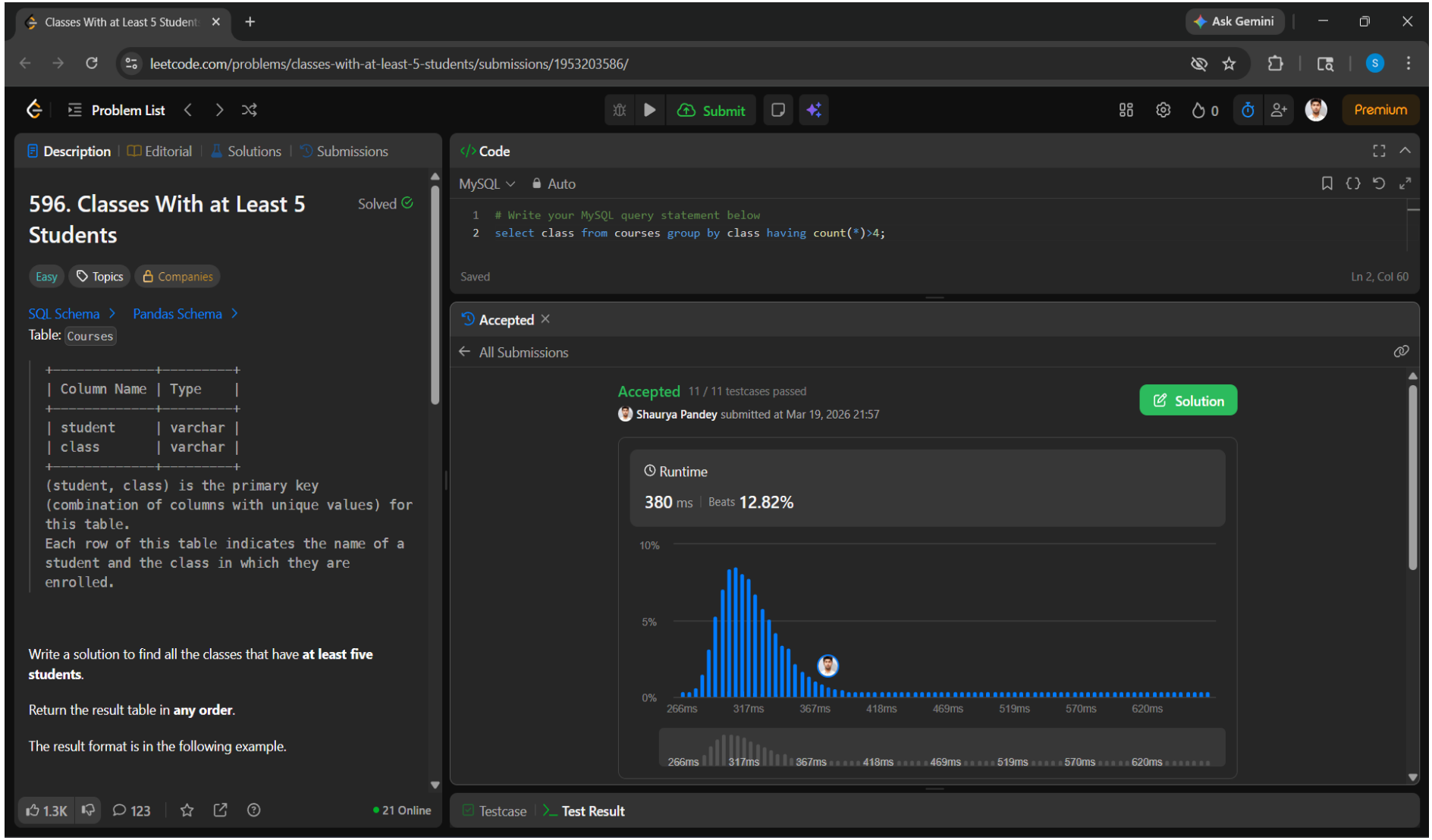

- JOINs Problems
  1. Replace Employee ID With The Unique Identifier https://leetcode.com/problems/replace-employee-id-with-the-unique-identifier

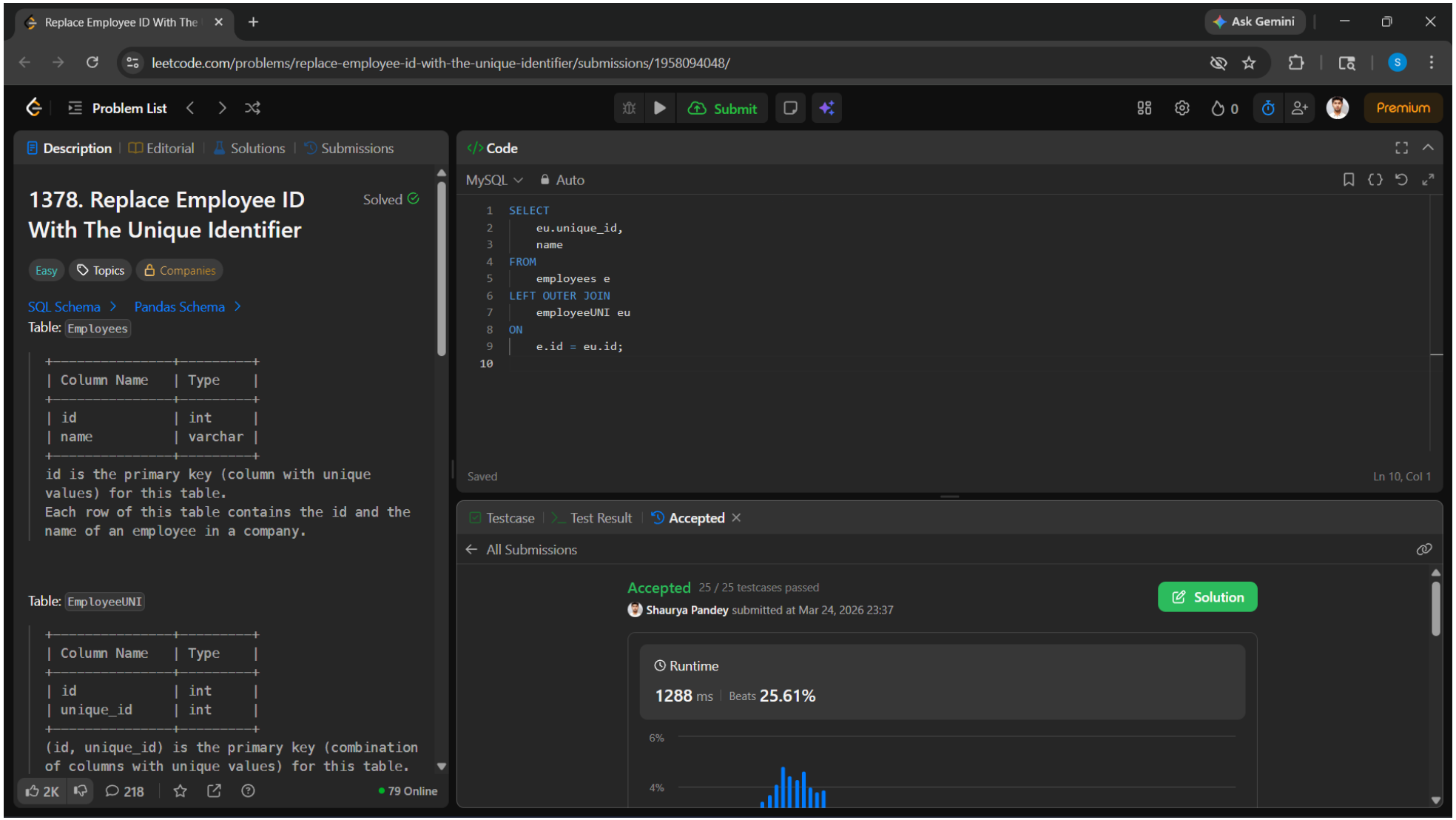

2. Product Sales Analysis I https://leetcode.com/problems/product-sales-analysis-i

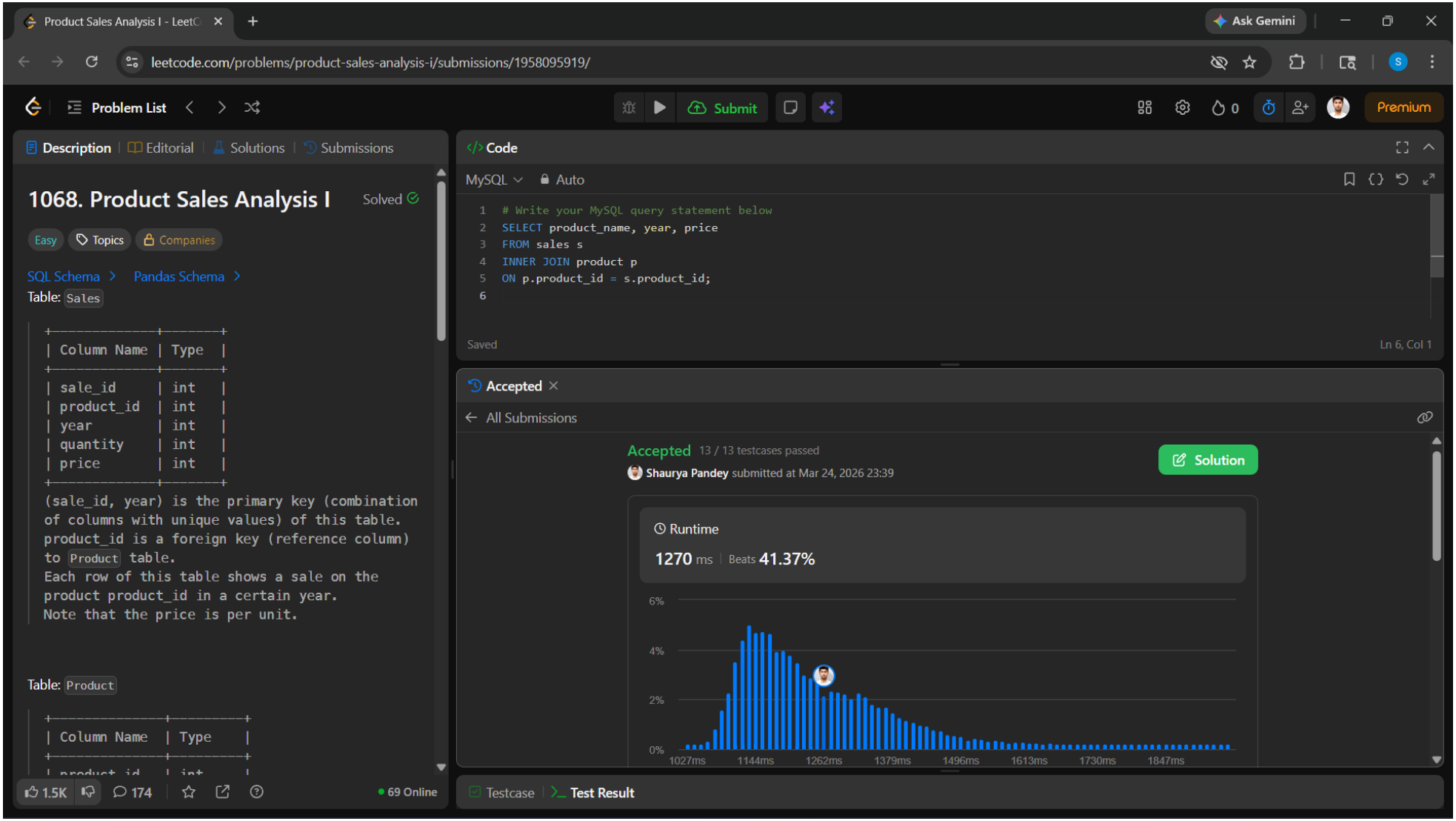

3. Employee Bonus https://leetcode.com/problems/employee-bonus

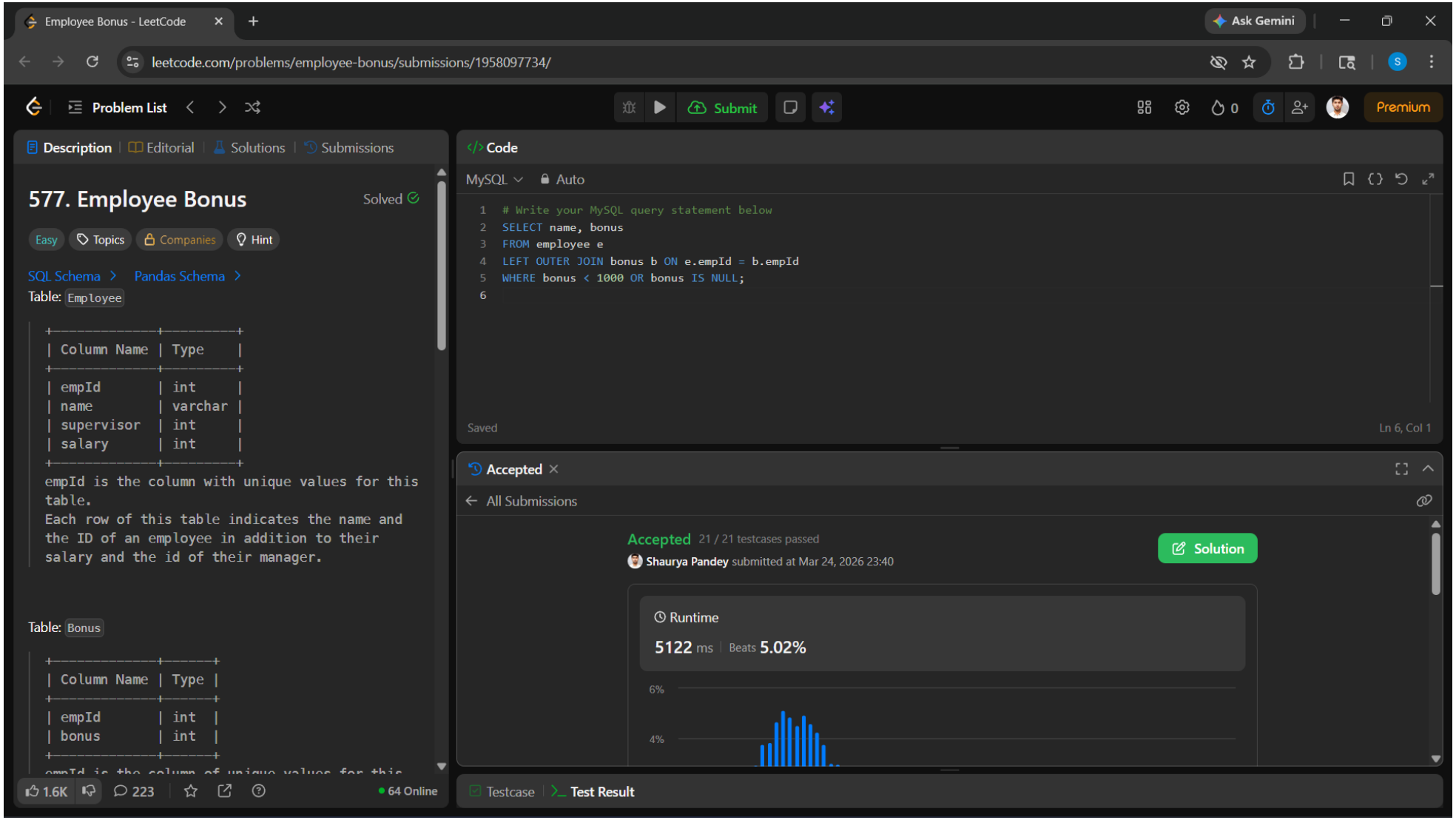

4. Students and Examinations https://leetcode.com/problems/students-and-examinations

Students and Examinations - Le

leetcode.com/problems/students-and-examinations/submissions/1958101394/

Problem List | Submit | Premium

Description | Editorial | Solutions | Submissions

1280. Students and Examinations

Solved

Easy | Topics | Companies

SQL Schema > Pandas Schema >

Table: `Students`

```
+-------------+---------+
| Column Name | Type    |
+-------------+---------+
| student_id  | int     |
| student_name | varchar |
+-------------+---------+
student_id is the primary key (column with
unique values) for this table.
Each row of this table contains the ID and the
name of one student in the school.
```

Table: `Subjects`

```
+--------------+---------+
| Column Name  | Type    |
+--------------+---------+
| subject_name | varchar |
+--------------+---------+
subject_name is the primary key (column with
unique values) for this table.
Each row of this table contains the name of one
```

3K | 465 | 82 Online

Code

MySQL | Auto

```mysql
SELECT
    s.student_id,
    s.student_name,
    sub.subject_name,
    COUNT(e.subject_name) AS attended_exams
FROM Students s
CROSS JOIN Subjects sub
LEFT JOIN Examinations e
    ON s.student_id = e.student_id
    AND sub.subject_name = e.subject_name
GROUP BY s.student_id, s.student_name, sub.subject_name
ORDER BY s.student_id, sub.subject_name;
```

Saved | Ln 13, Col 1

Accepted

All Submissions

Accepted 15 / 15 testcases passed

Shaurya Pandey submitted at Mar 24, 2026 23:44

Solution

Runtime

1013 ms | Beats 34.64%

6%

4%

Testcase | Test Result

5. Managers With At Least 5 Direct Reports https://leetcode.com/problems/managers-with-at-least-5-direct-reports

6.

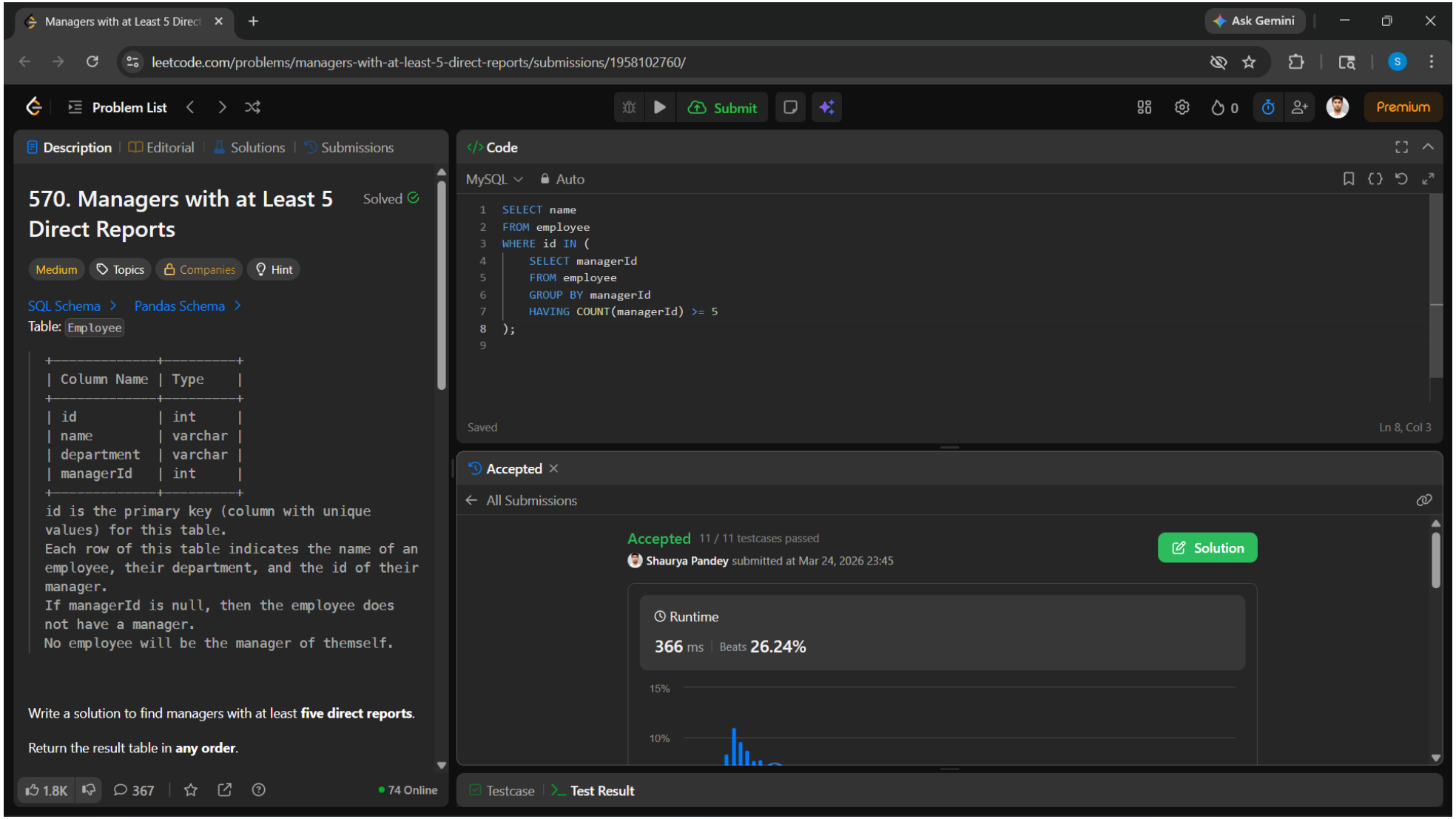

7. Last Person to Fit in the Bus https://leetcode.com/problems/last-person-to-fit-in-the-bus

Last Person to Fit in the Bus - Le

leetcode.com/problems/last-person-to-fit-in-the-bus/submissions/1953228894/

Problem List | Submit | Premium

Description | Editorial | Solutions | Submissions

1204. Last Person to Fit in the Bus

Solved

Medium | Topics | Companies

SQL Schema > Pandas Schema >

Table: Queue

```
+-------------+---------+
| Column Name | Type    |
+-------------+---------+
| person_id   | int     |
| person_name | varchar |
| weight      | int     |
| turn        | int     |
+-------------+---------+
```

person_id column contains unique values.
This table has the information about all people waiting for a bus.
The person_id and turn columns will contain all numbers from 1 to n, where n is the number of rows in the table.
turn determines the order of which the people will board the bus, where turn=1 denotes the first person to board and turn=n denotes the last person to board.
weight is the weight of the person in kilograms.

1.1K | 165 | 36 Online

Code

MySQL | Auto

```mysql
# Write your MySQL query statement below
SELECT person_name
FROM Queue q1
WHERE (
SELECT SUM(q2.weight)
FROM Queue q2
WHERE q2.turn <= q1.turn
) <= 1000
ORDER BY q1.turn DESC
LIMIT 1;
```

Saved | Ln 1, Col 1

Accepted

All Submissions

Accepted 29 / 29 testcases passed

Shaurya Pandey submitted at Mar 19, 2026 22:21

Solution

Runtime

2415 ms | Beats 5.03%

10%

5%

Testcase | Test Result

8. Product Price at a Given Date https://leetcode.com/problems/product-price-at-a-given-date

Product Price at a Given Date -

leetcode.com/problems/product-price-at-a-given-date/submissions/1958106314/

Problem List | Submit | Premium

Description | Editorial | Solutions | Submissions

1164. Product Price at a Given Date

Solved

Medium | Topics | Companies

SQL Schema > Pandas Schema >

Table: `Products`

```
+---------------+---------+
| Column Name   | Type    |
+---------------+---------+
| product_id    | int     |
| new_price     | int     |
| change_date   | date    |
+---------------+---------+
(product_id, change_date) is the primary key
(combination of columns with unique values) of
this table.
Each row of this table indicates that the price
of some product was changed to a new price at
some date.
```

Initially, all products have price 10.

Write a solution to find the prices of all products on the date `2019-08-16`.

Return the result table in **any order**.

The result format is in the following example.

1.4K | 218 | 37 Online

Code

MySQL | Auto

```mysql
# Write your MySQL query statement below
SELECT
    prod.product_id,
    IFNULL(p.new_price, 10) AS price
FROM
    (SELECT DISTINCT product_id FROM Products) prod
LEFT JOIN Products p
    ON prod.product_id = p.product_id
    AND p.change_date = (
        SELECT MAX(change_date)
        FROM Products
        WHERE product_id = prod.product_id
        AND change_date <= '2019-08-16'
    );
```

Saved | Ln 15, Col 1

Accepted

All Submissions

Accepted 15 / 15 testcases passed

Shaurya Pandey submitted at Mar 24, 2026 23:48

Solution

Runtime

682 ms | Beats 20.87%

15%

Testcase | Test Result

- Subquery Problems

    1. 181. Employees Earning More Than Their Managers https://leetcode.com/problems/employees-earning-more-than-their-managers/

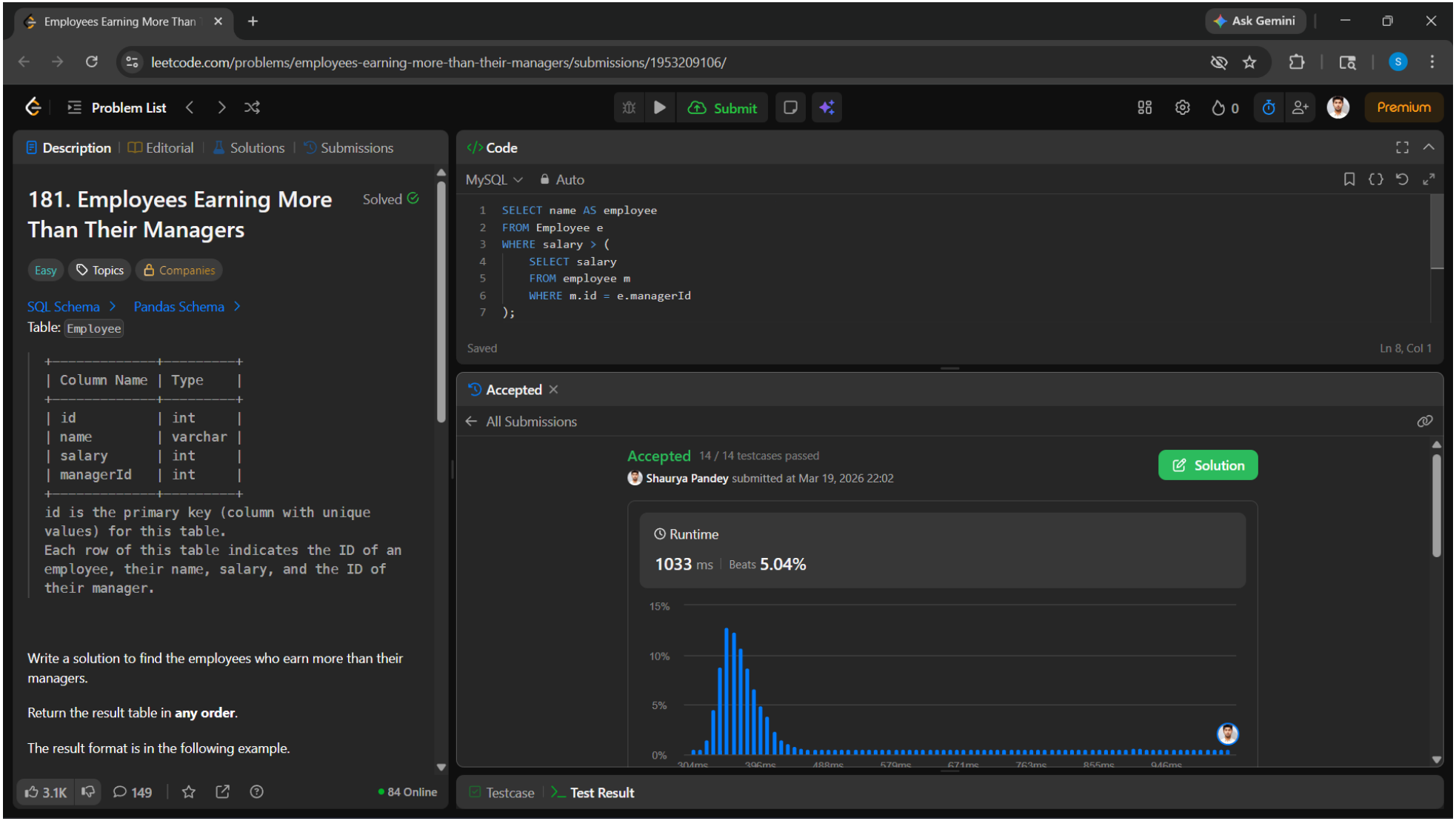

2. 183. Customers Who Never Order https://leetcode.com/problems/customers-who-never-order/

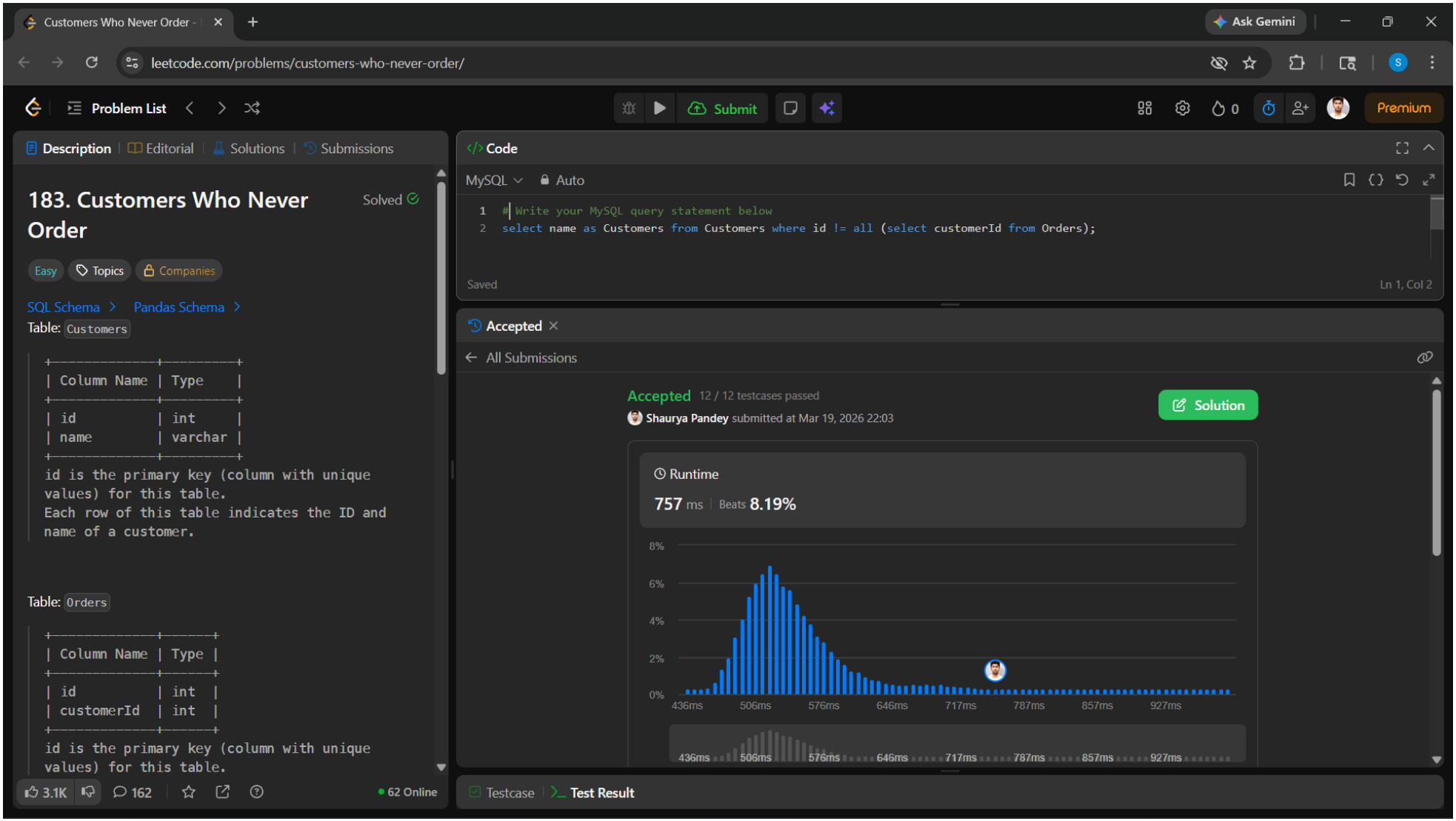

3. 197. Rising Temperature https://leetcode.com/problems/rising-temperature/

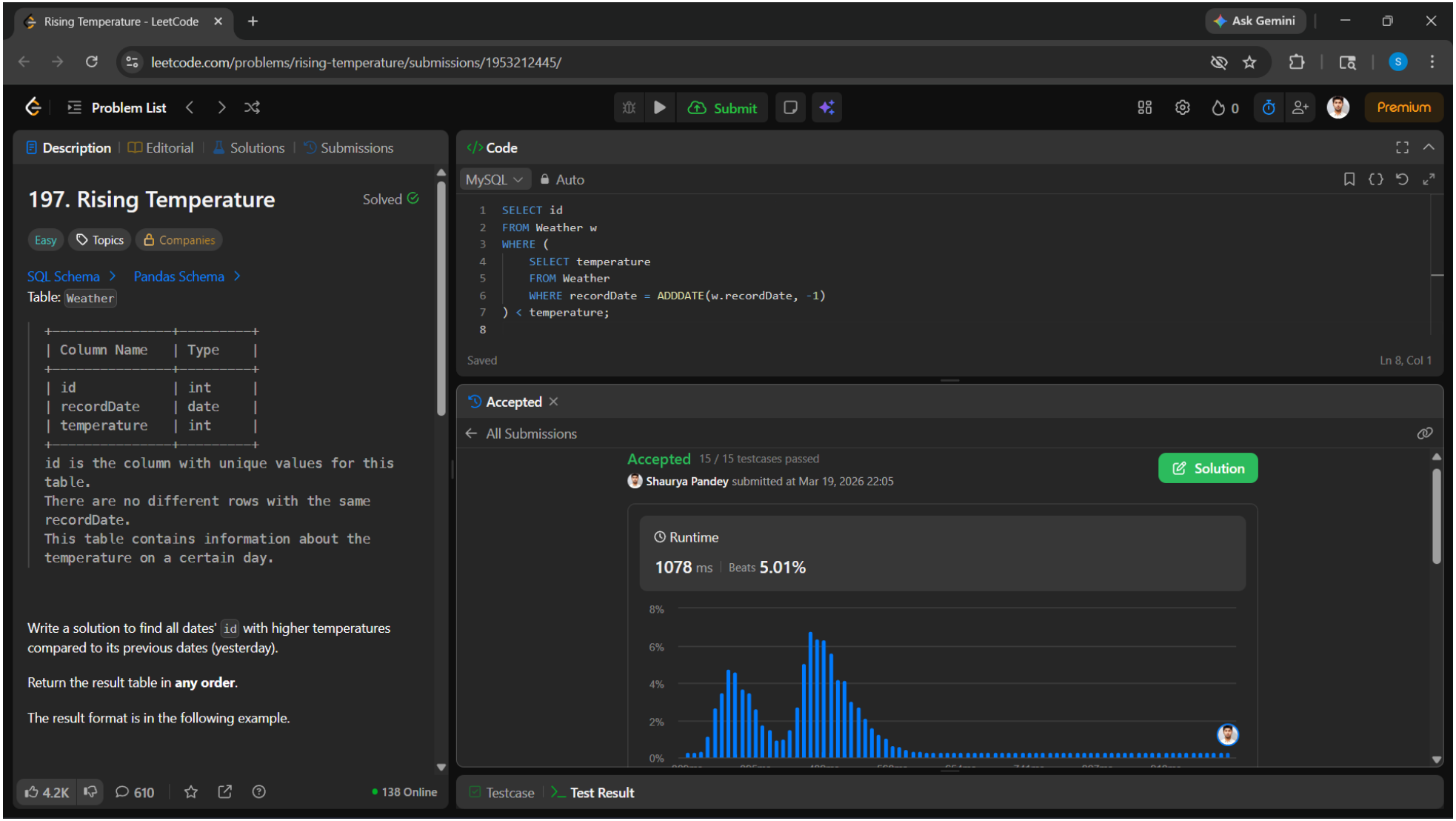

4. 607. Sales Person https://leetcode.com/problems/sales-person/

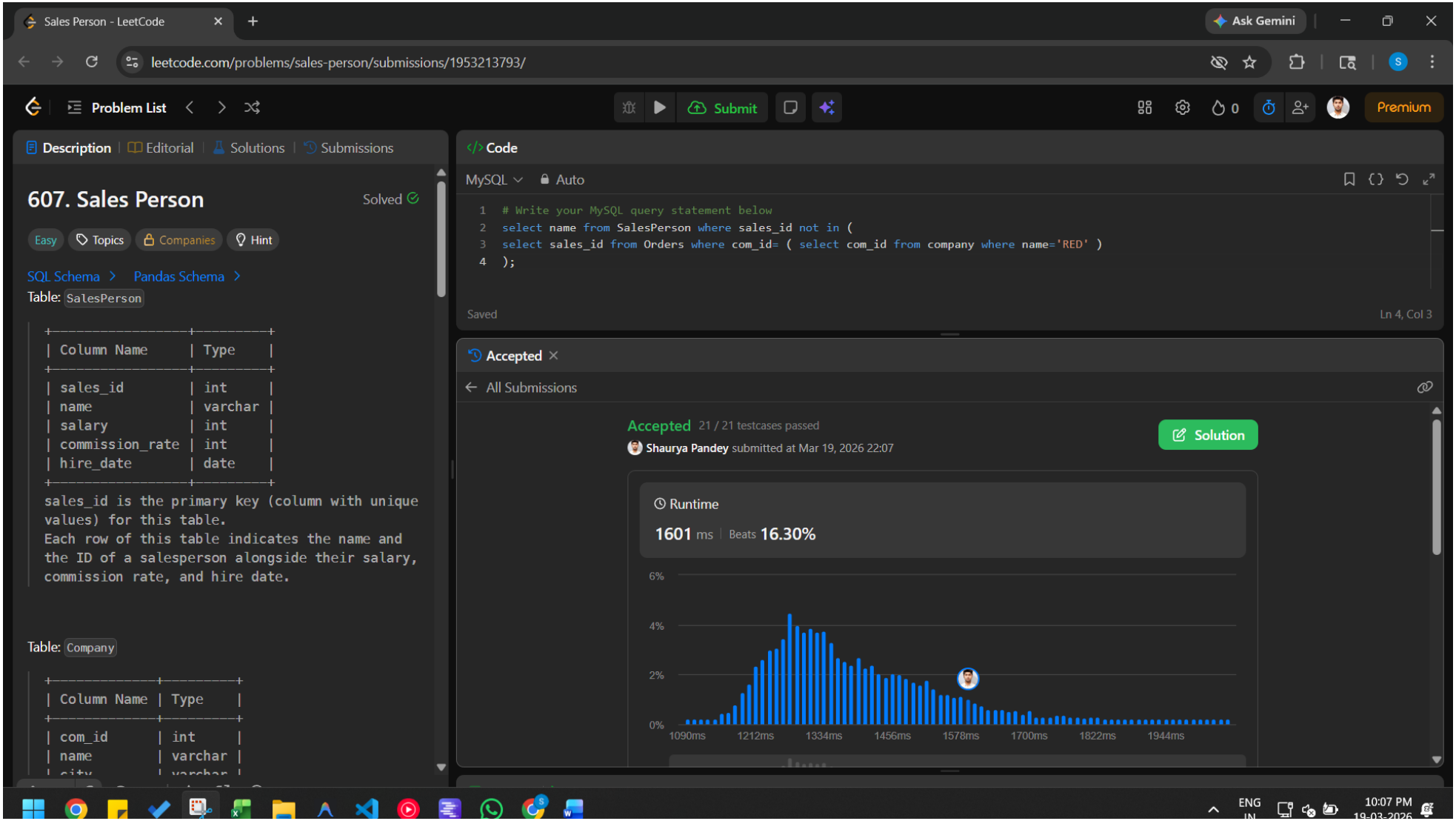

5. 180. Consecutive Numbers https://leetcode.com/problems/consecutive-numbers/

Consecutive Numbers - LeetCo

leetcode.com/problems/consecutive-numbers/submissions/1953215236/

Problem List | Submit | Premium

Description | Editorial | Solutions | Submissions

180. Consecutive Numbers

Solved

Medium | Topics | Companies

SQL Schema > Pandas Schema >

Table: Logs

```
+-------------+---------+
| Column Name | Type    |
+-------------+---------+
| id          | int     |
| num         | varchar |
+-------------+---------+
In SQL, id is the primary key for this table.
id is an autoincrement column starting from 1.
```

Find all numbers that appear at least three times consecutively.

Return the result table in **any order**.

The result format is in the following example.

Example 1:

```
Input:
Logs table:
+----+-----+
| id | num |
```

2.7K | 262 | 78 Online

Code

MySQL | Auto

```mysql
# Write your MySQL query statement below
SELECT DISTINCT num AS ConsecutiveNums
FROM logs l
WHERE
    (SELECT num FROM logs WHERE id = l.id + 1) = num
    AND
    (SELECT num FROM logs WHERE id = l.id + 2) = num;
```

Saved | Ln 8, Col 1

Accepted

All Submissions

Accepted 23 / 23 testcases passed

Shaurya Pandey submitted at Mar 19, 2026 22:08

Solution

Runtime

5081 ms | Beats 5.00%

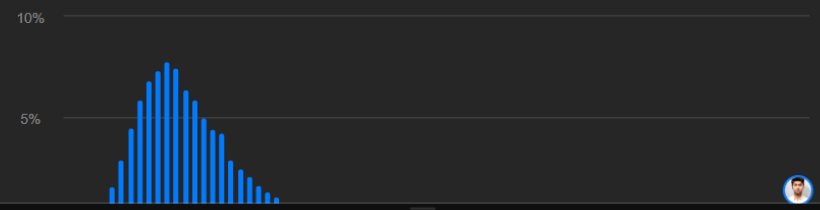

Testcase | Test Result

6. 175. Combine Two Tables https://leetcode.com/problems/combine-two-tables/

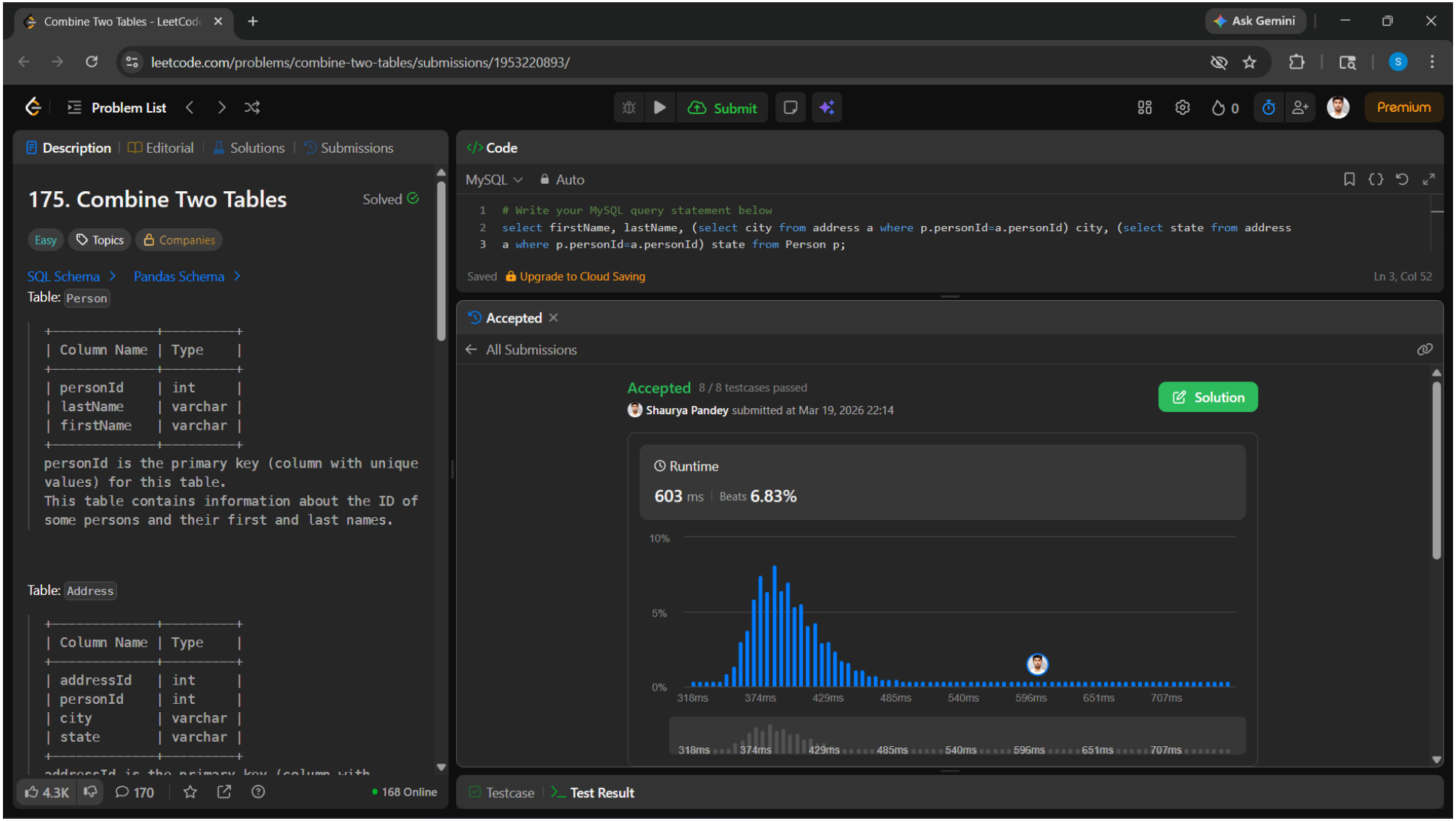

7. 178. Rank Scores https://leetcode.com/problems/rank-scores/

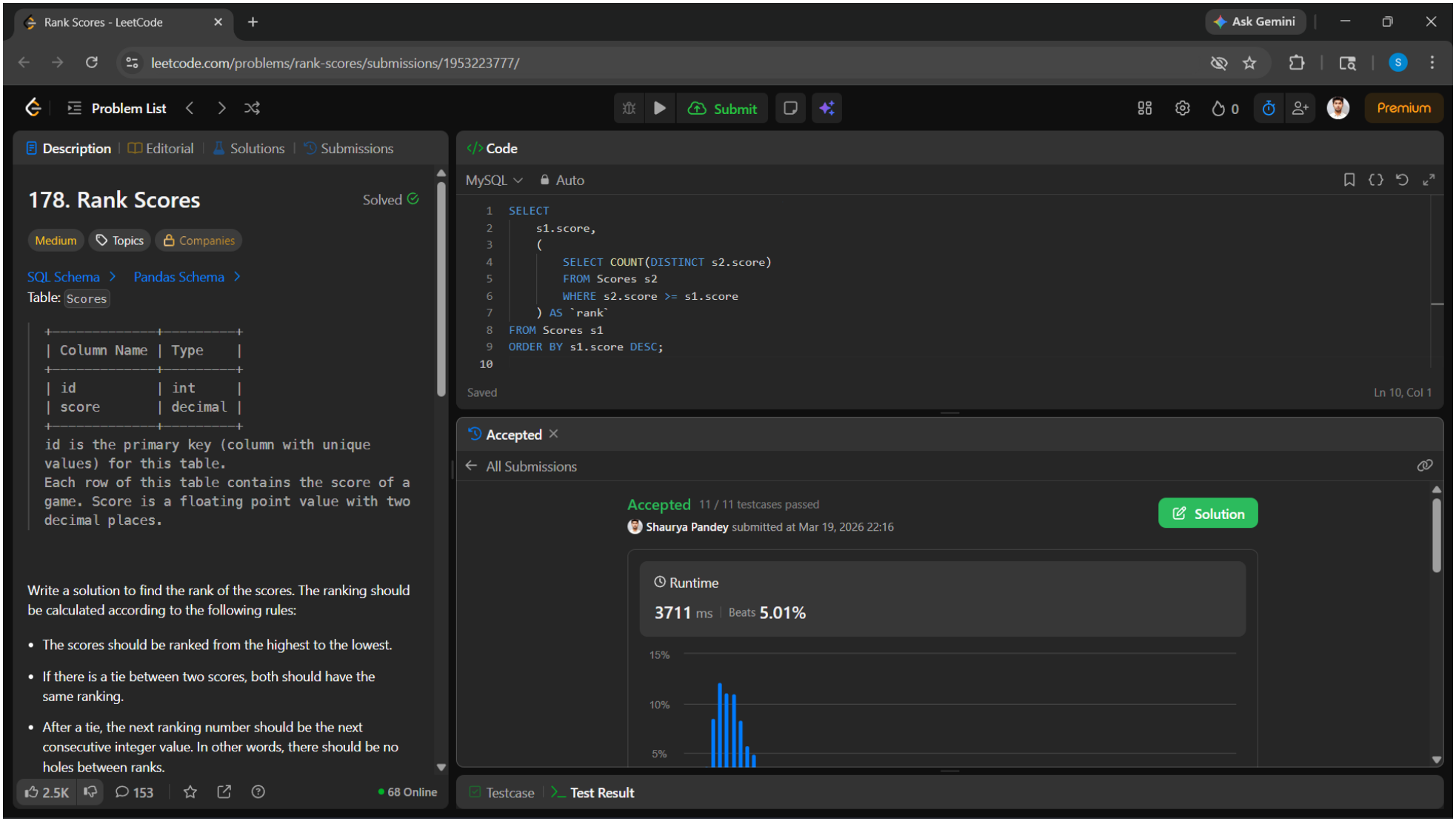

8. 570. Managers with at Least 5 Direct Reports https://leetcode.com/problems/managers-with-at-least-5-direct-reports

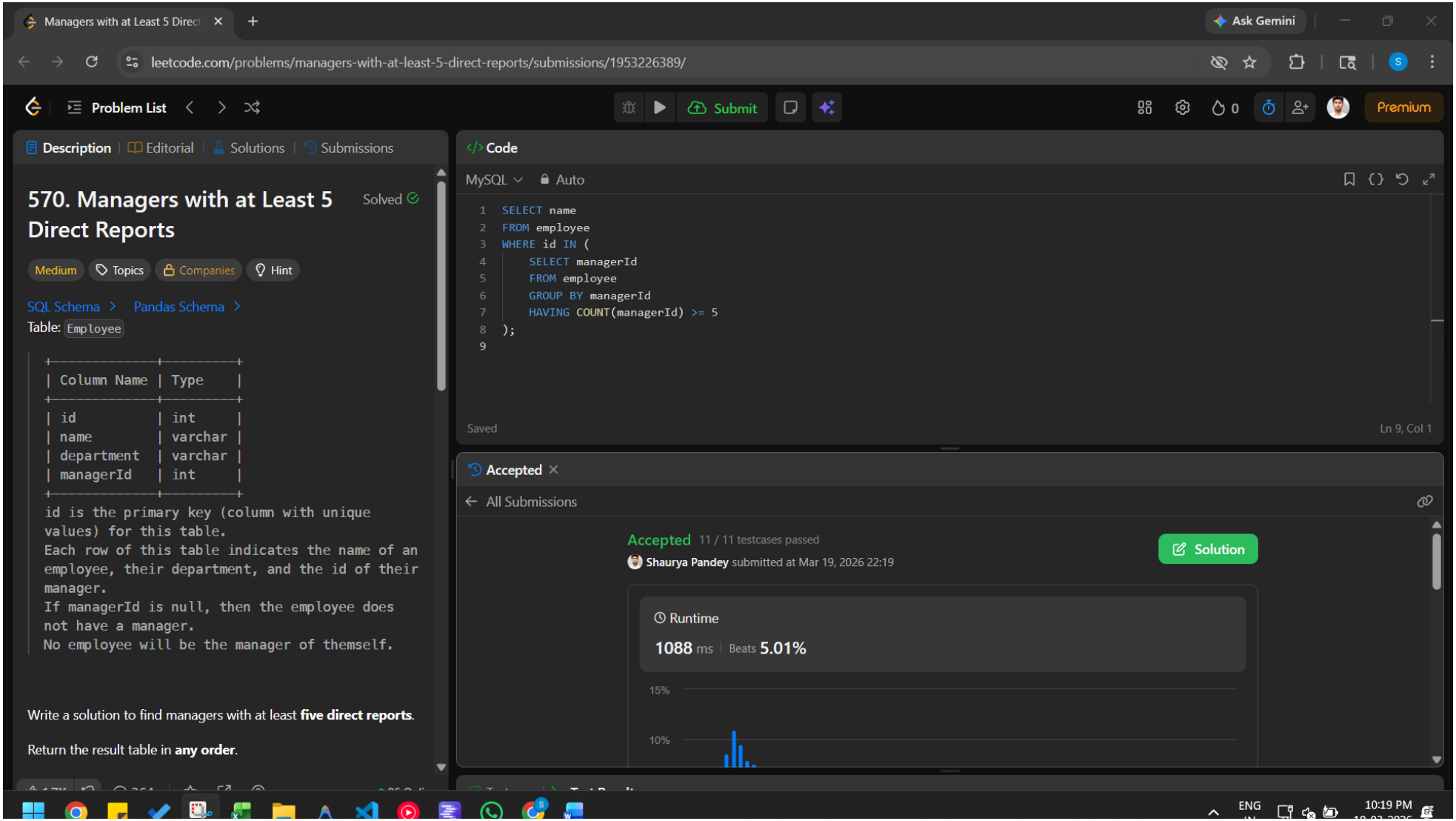

9. 196. Delete Duplicate Emails https://leetcode.com/problems/delete-duplicate-emails/

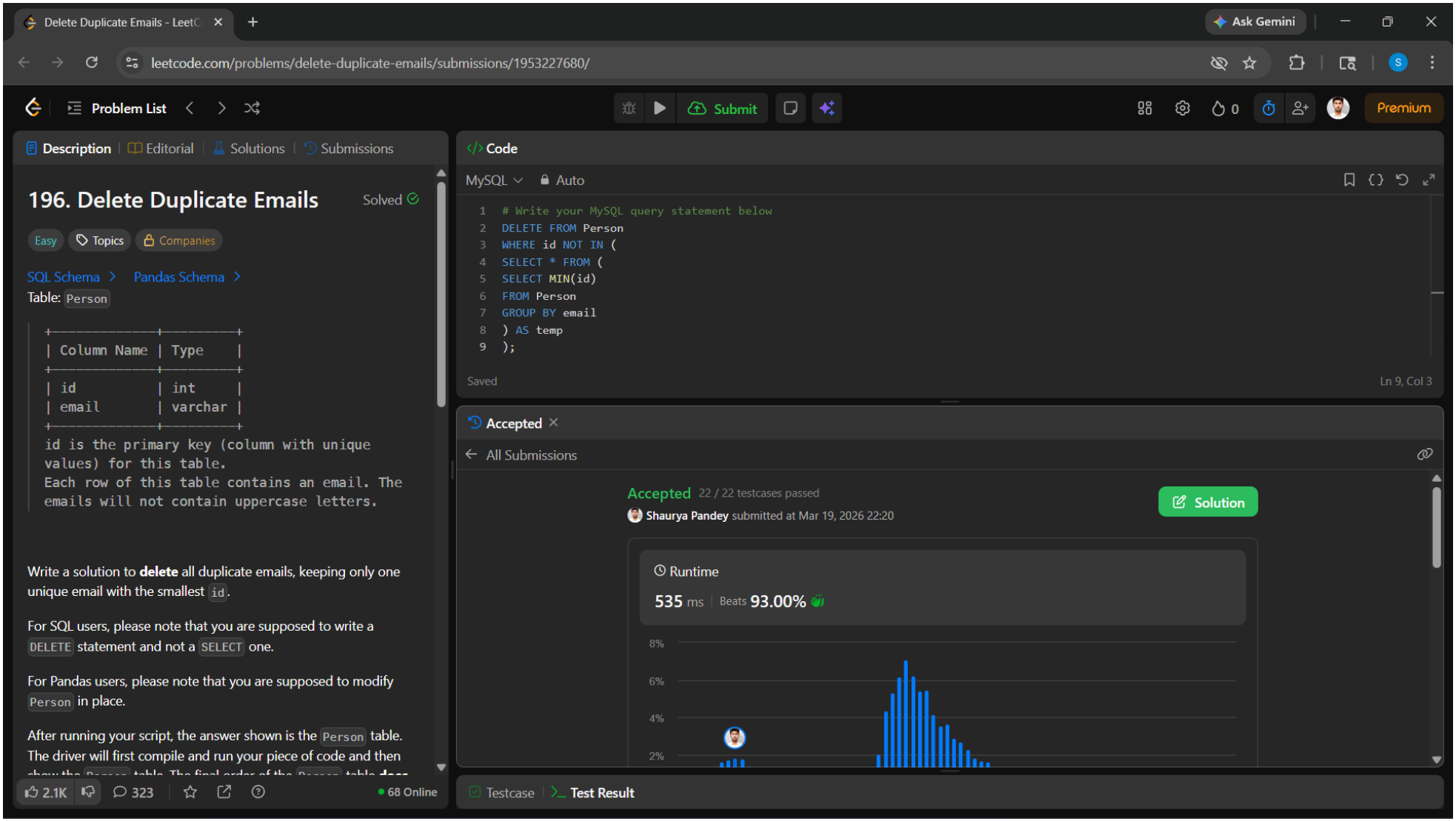

10. 1204. Last Person to Fit in the Bus https://leetcode.com/problems/last-person-to-fit-in-the-bus/

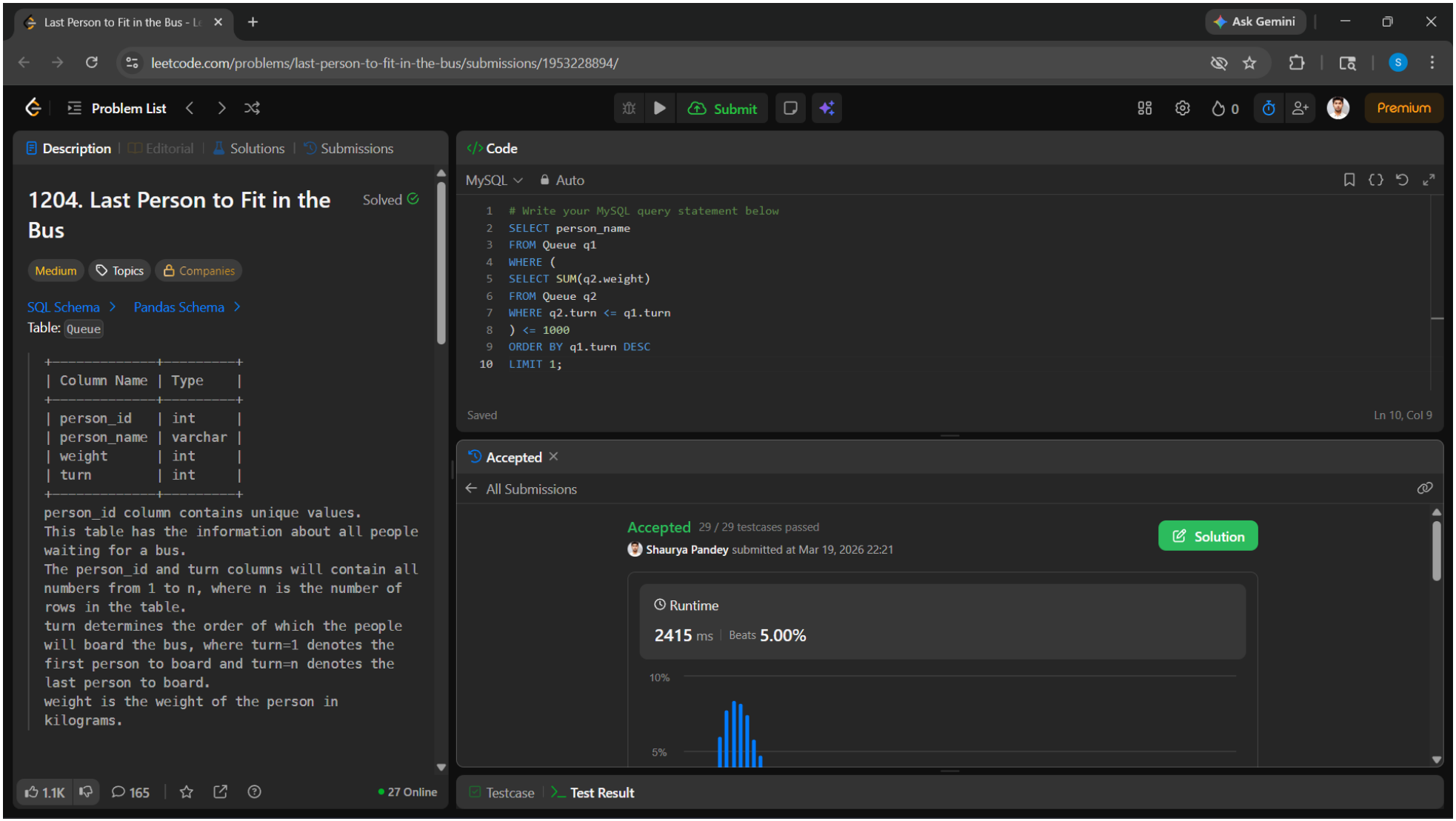
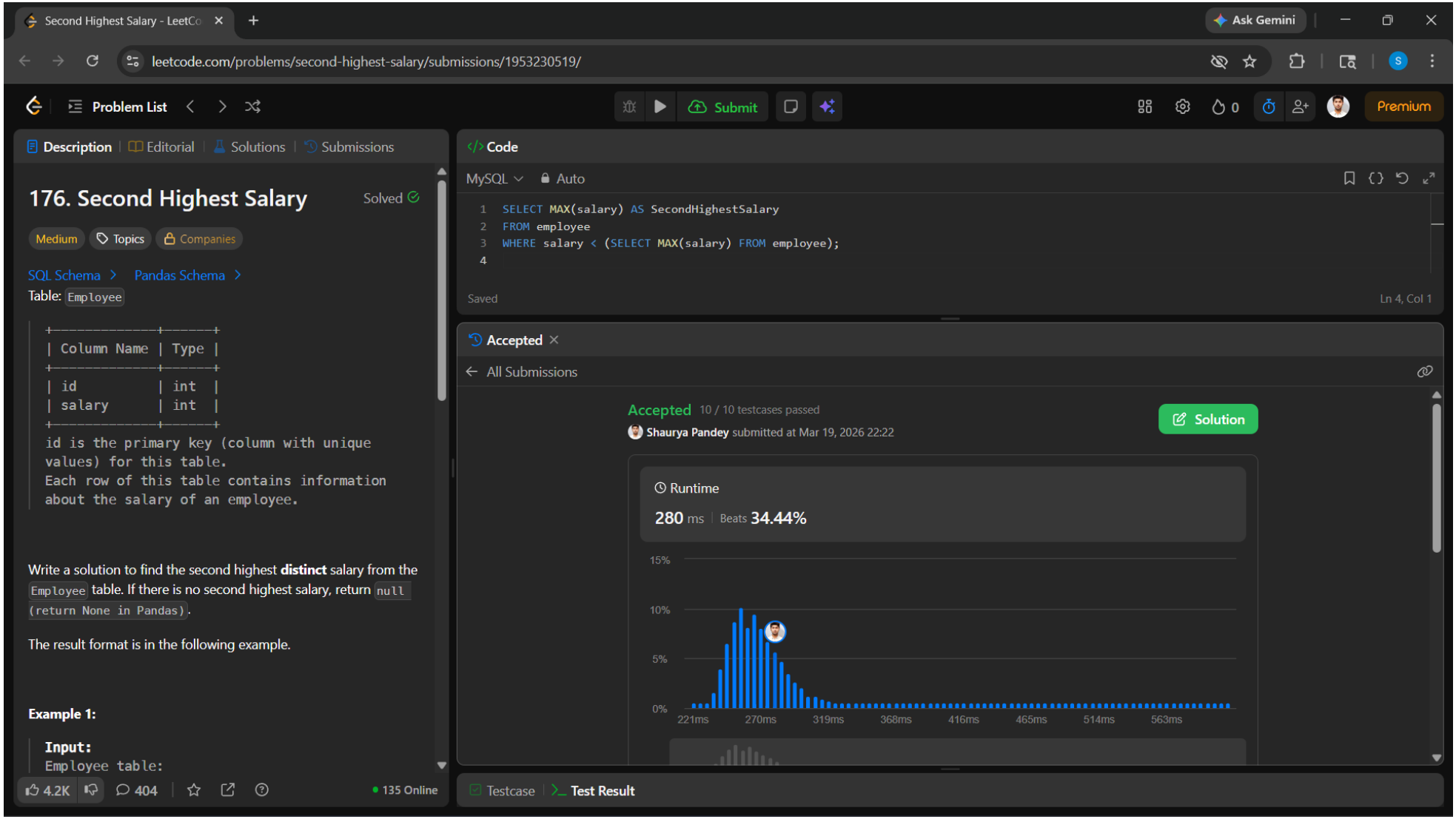
- 11. 176. Second Highest Salary https://leetcode.com/problems/second-highest-salary
  -
  -
  -
-