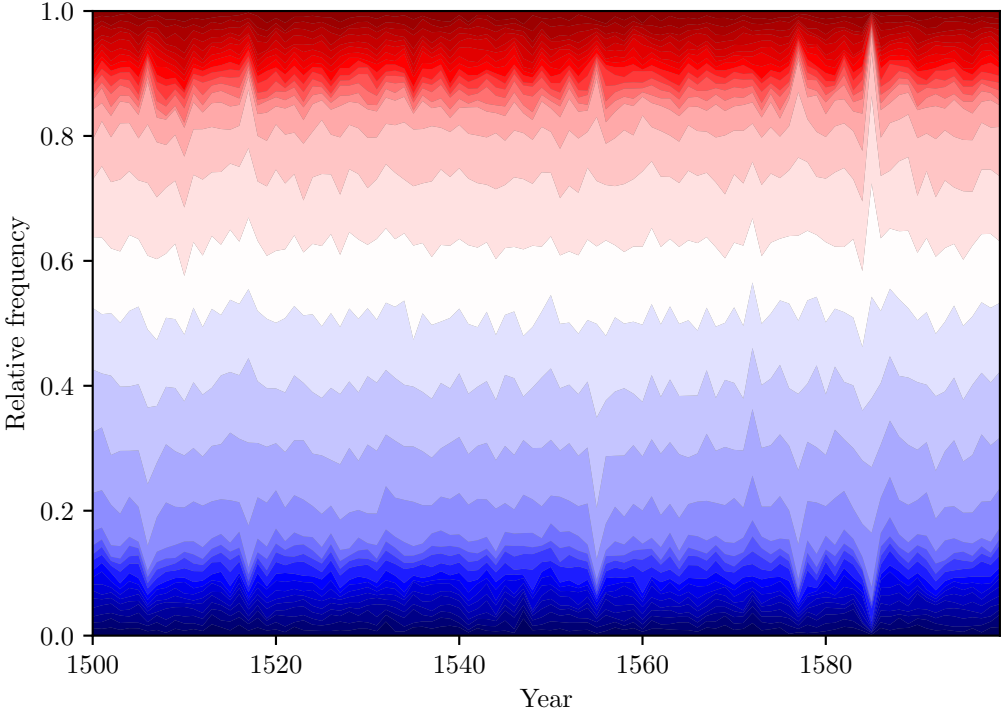
1.0
0.8
0.6
0.4
0.2
0.0
Relative frequency
1500
1520
1540
1560
1580
Year

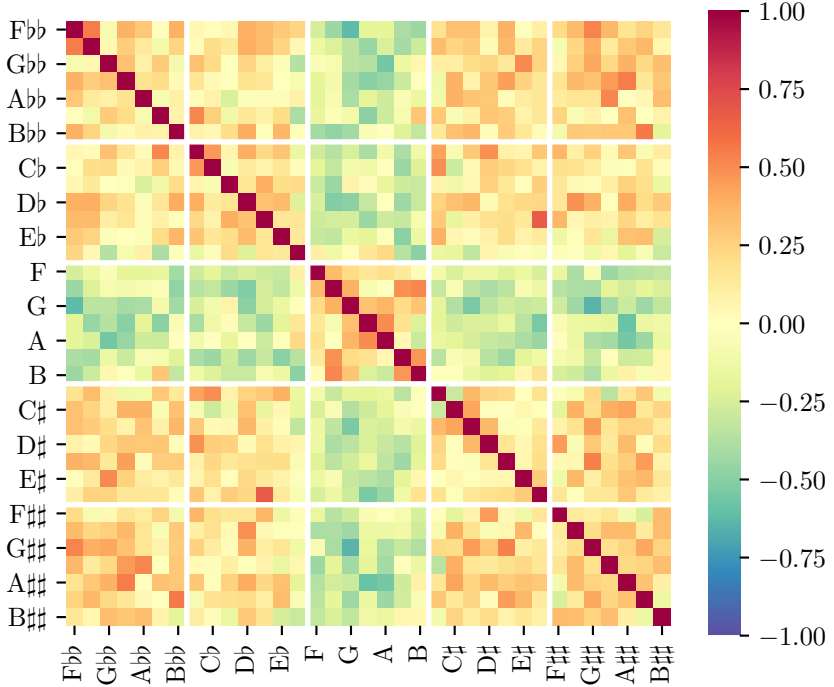
F♭♭
G♭♭
A♭♭
B♭♭
C♭
D♭
E♭
F
G
A
B
C♯
D♯
E♯
F♯♯
G♯♯
A♯♯
B♯♯
1.00
0.75
0.50
0.25
0.00
−0.25
−0.50
−0.75
−1.00