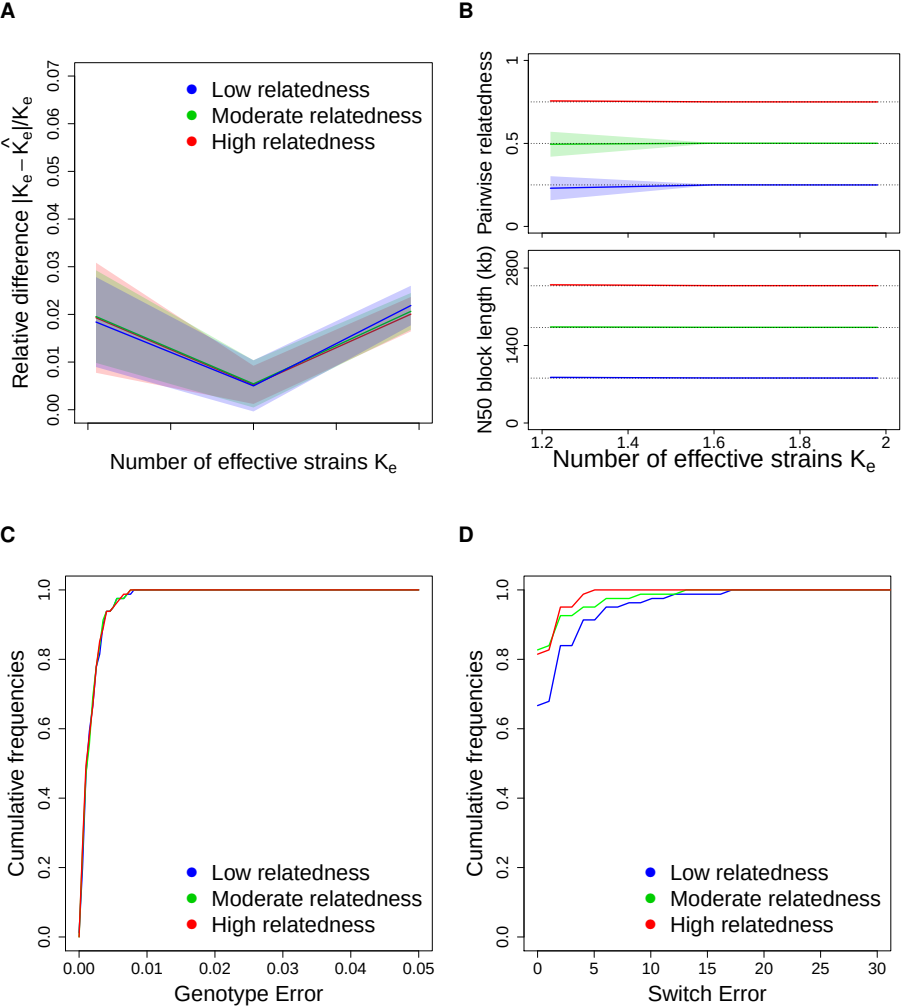
A
Relative difference $|K_e - \hat{K}_e|/K_e$
0.00
0.01
0.02
0.03
0.04
0.05
0.06
0.07
Low relatedness
Moderate relatedness
High relatedness
Number of effective strains K_e
B
Pairwise relatedness
0
0.5
1
N50 block length (kb)
0
1400
2800
1.2
1.4
1.6
1.8
2
Number of effective strains K_e
C
Cumulative frequencies
0.0
0.2
0.4
0.6
0.8
1.0
Low relatedness
Moderate relatedness
High relatedness
0.00
0.01
0.02
0.03
0.04
0.05
Genotype Error
D
Cumulative frequencies
0.0
0.2
0.4
0.6
0.8
1.0
Low relatedness
Moderate relatedness
High relatedness
0
5
10
15
20
25
30
Switch Error