Same muscle/ Right Left - OneFootStanding_R_EO
Patient2 Healthy

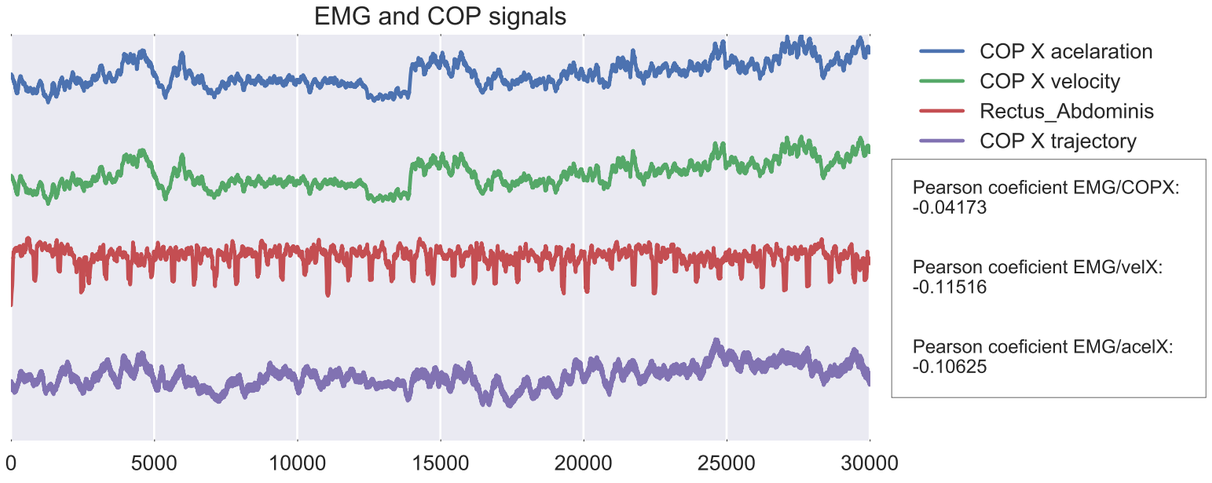

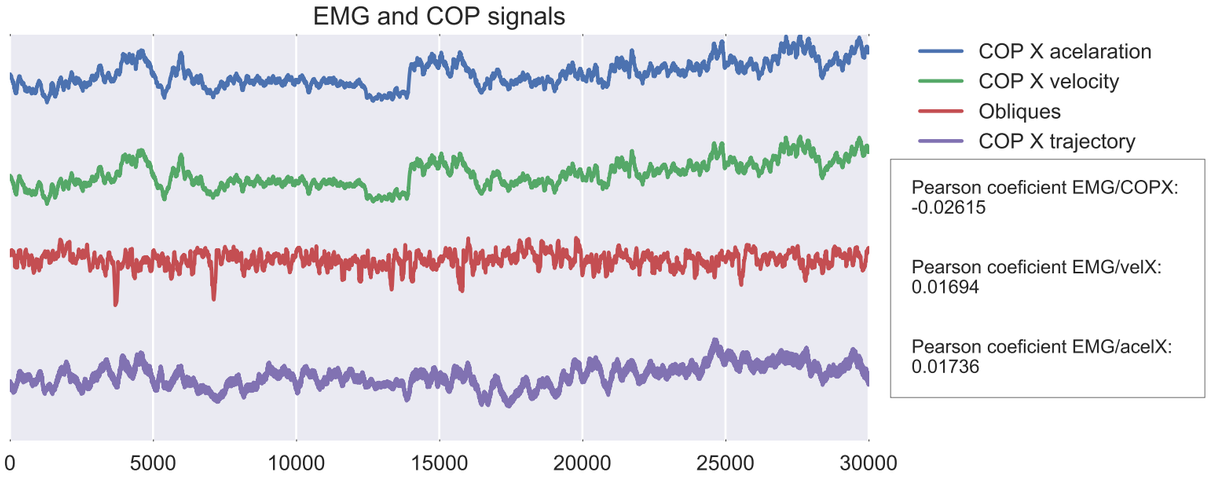

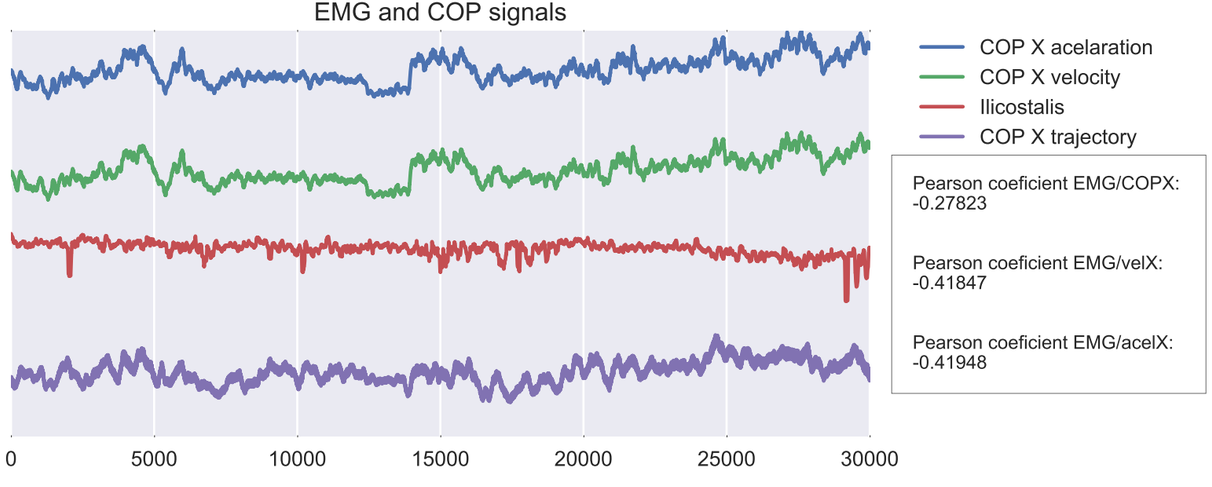

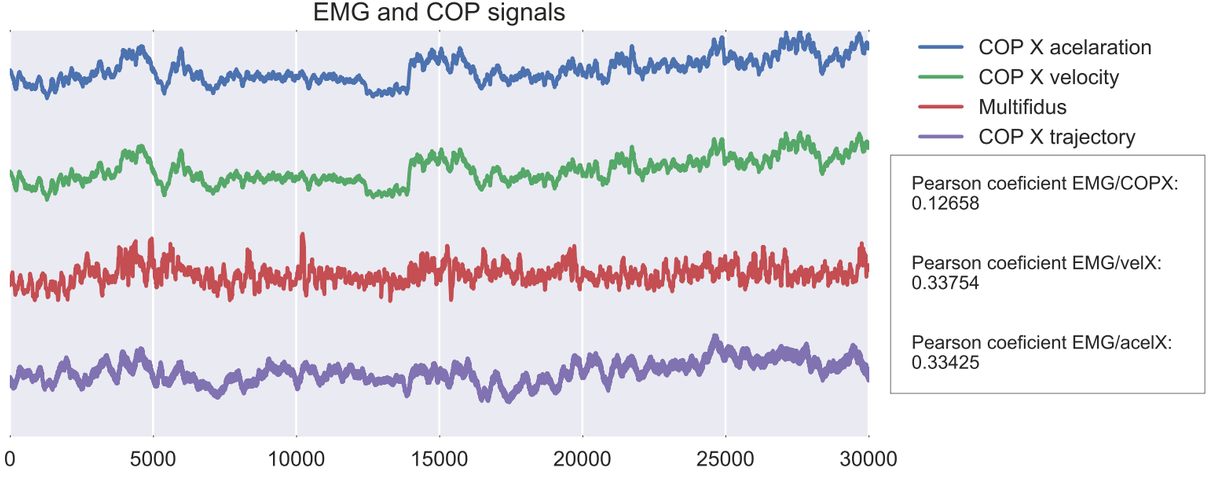

Same muscle/ Right Left - Standing_EO
Patient2 Healthy

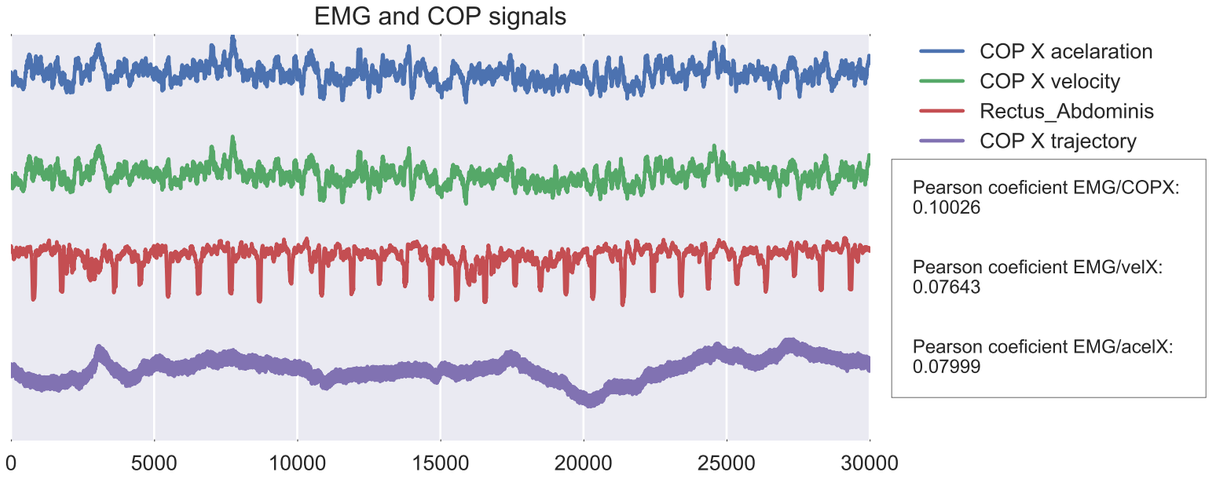

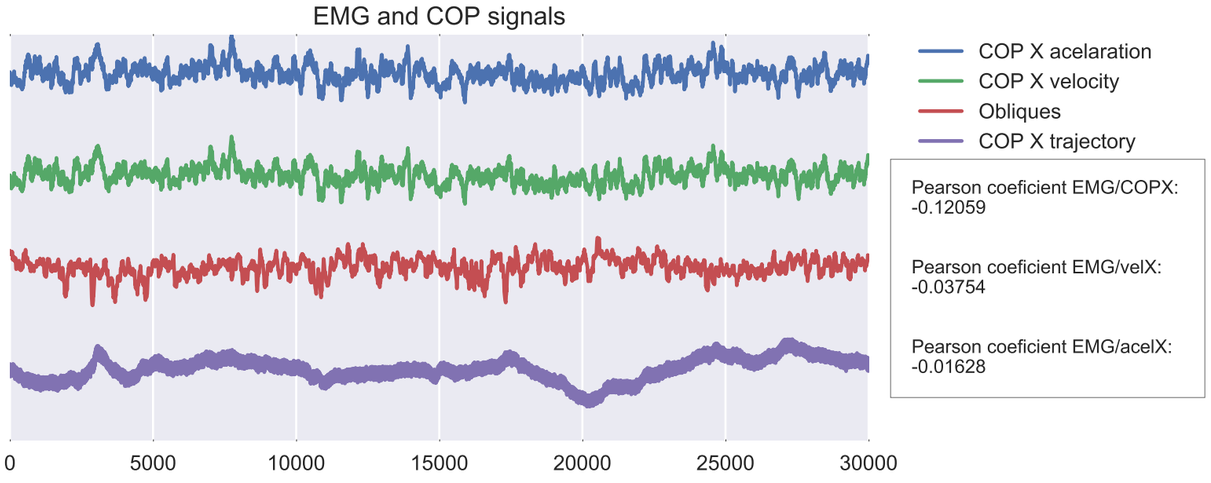

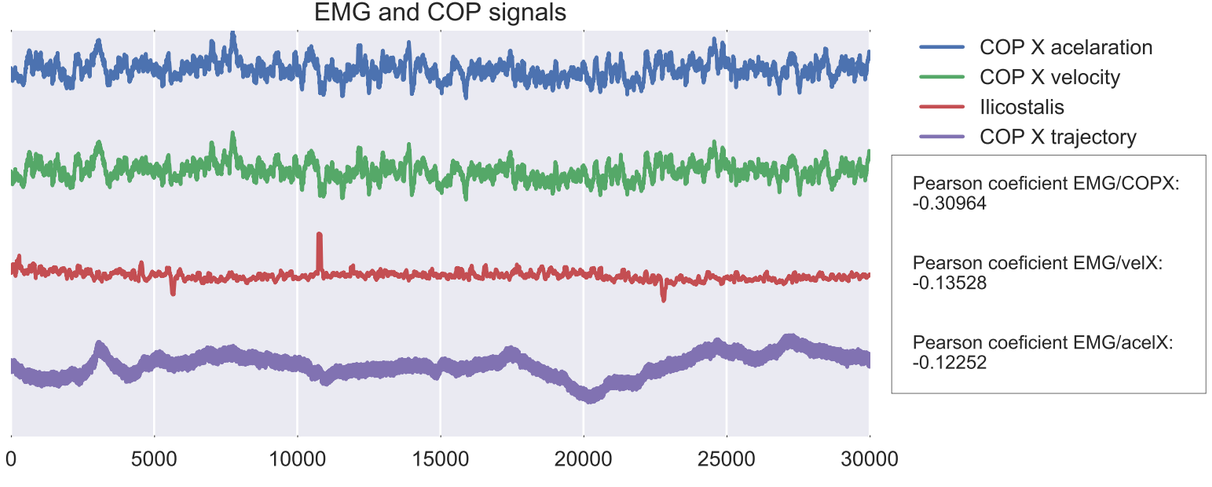

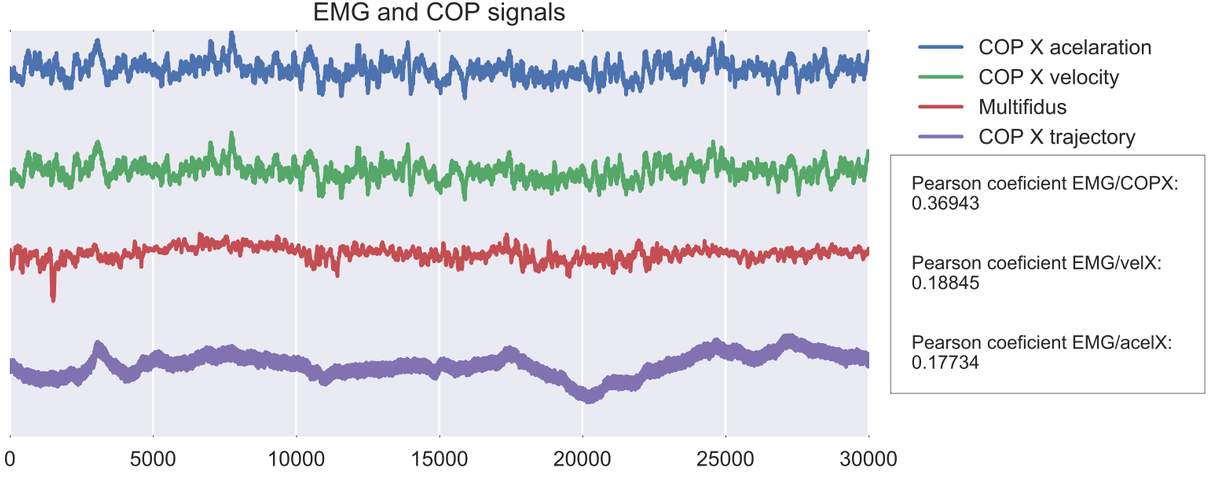

Same muscle/ Right Left - Reach_L
Patient2 Healthy

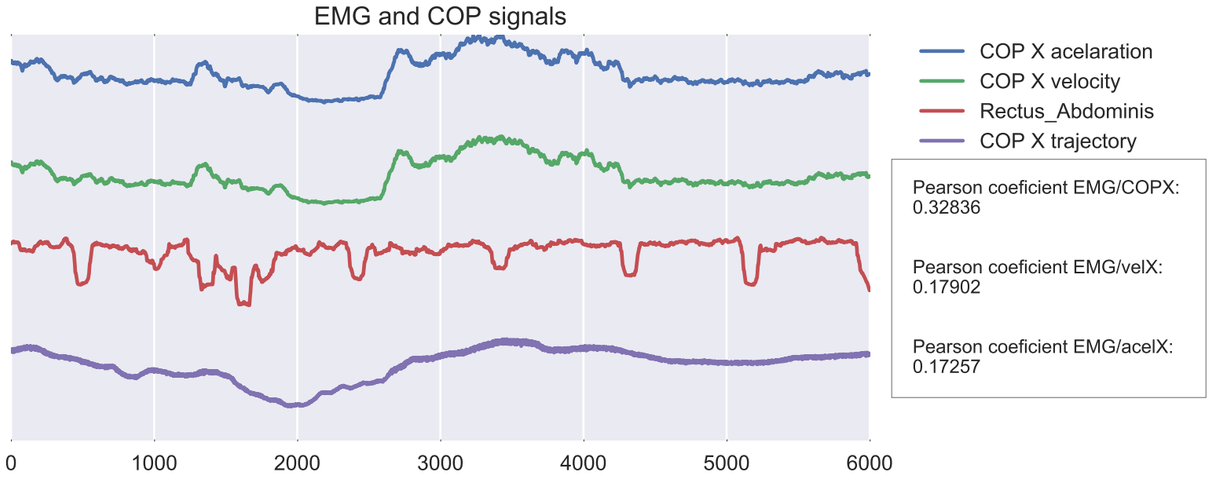

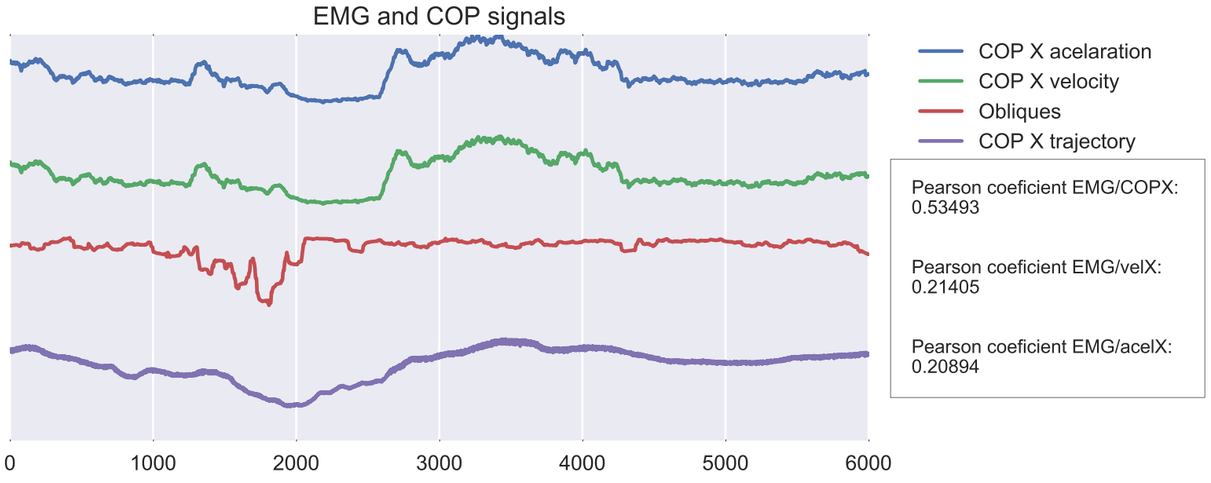

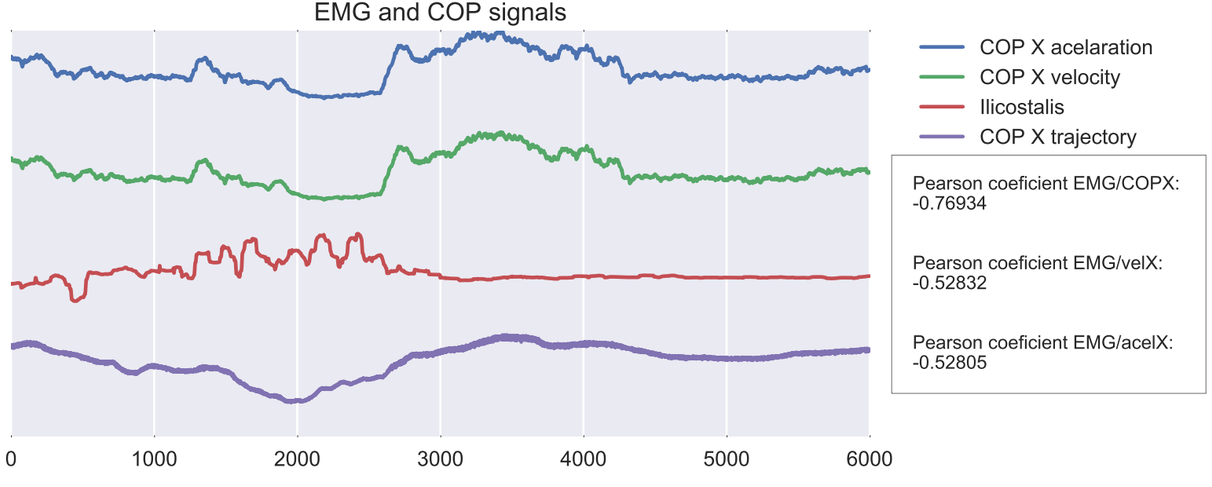

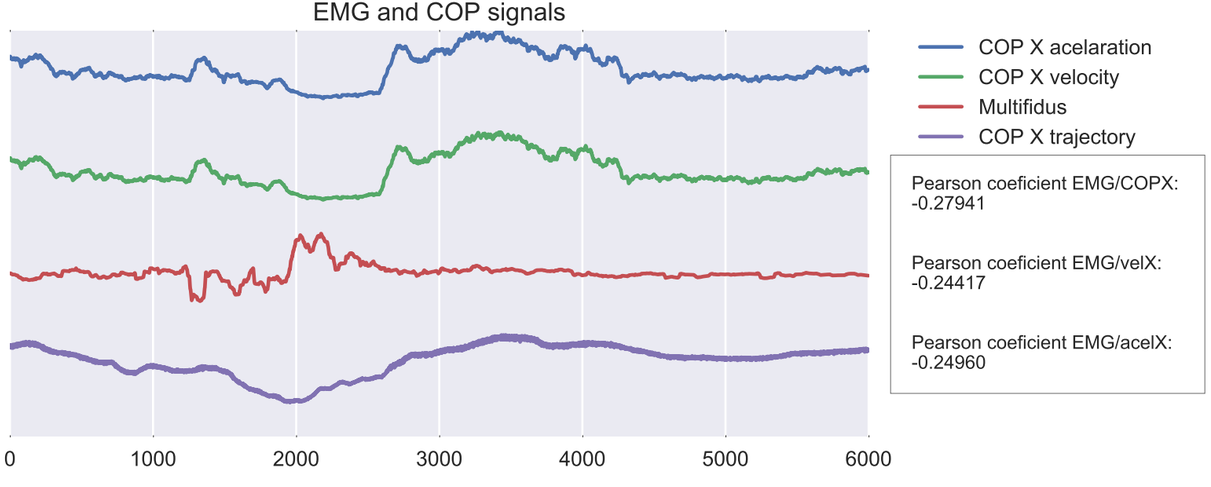

Same muscle/ Right Left - Reach_C
Patient2 Healthy

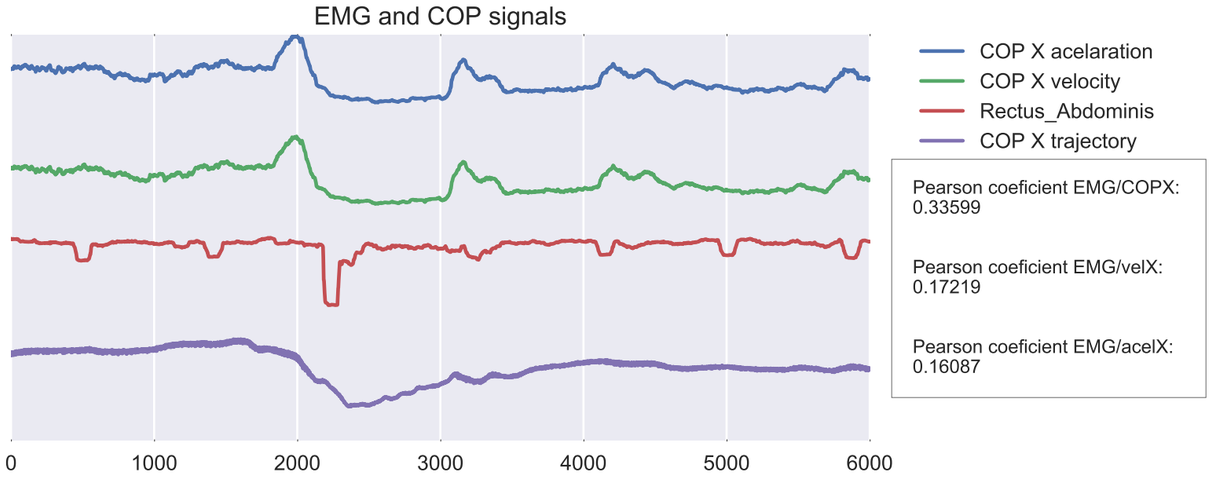

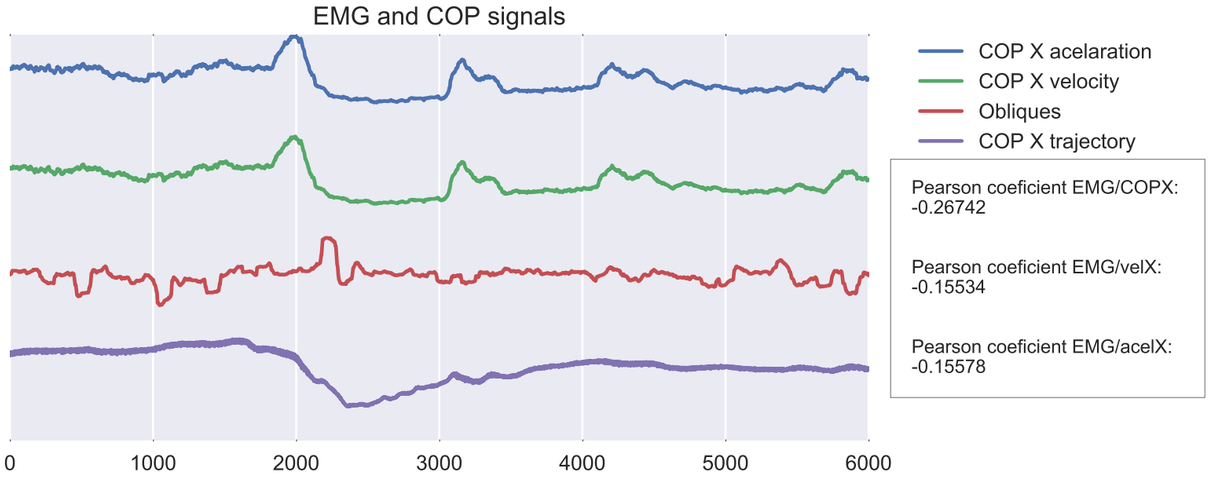

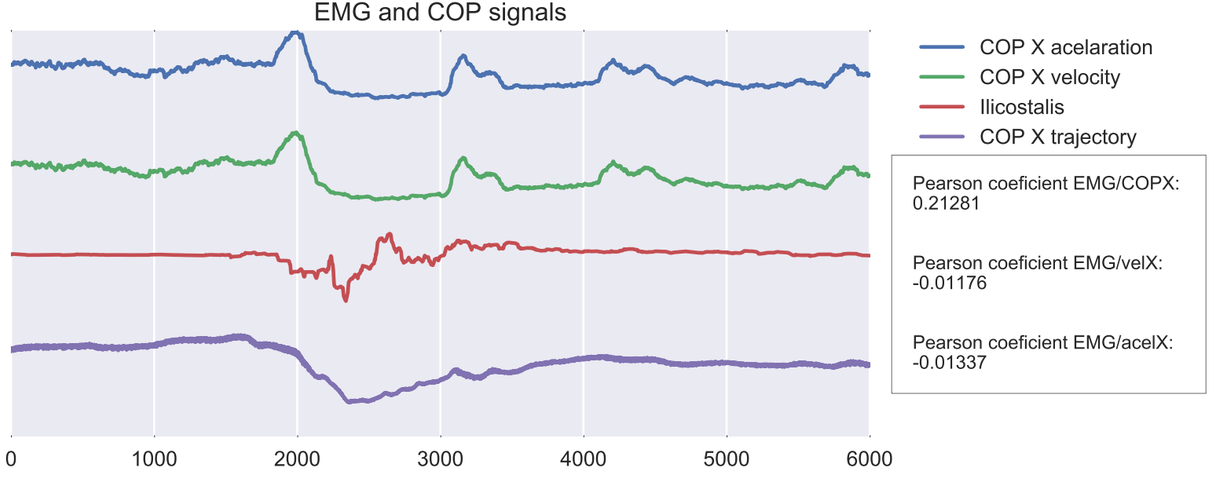

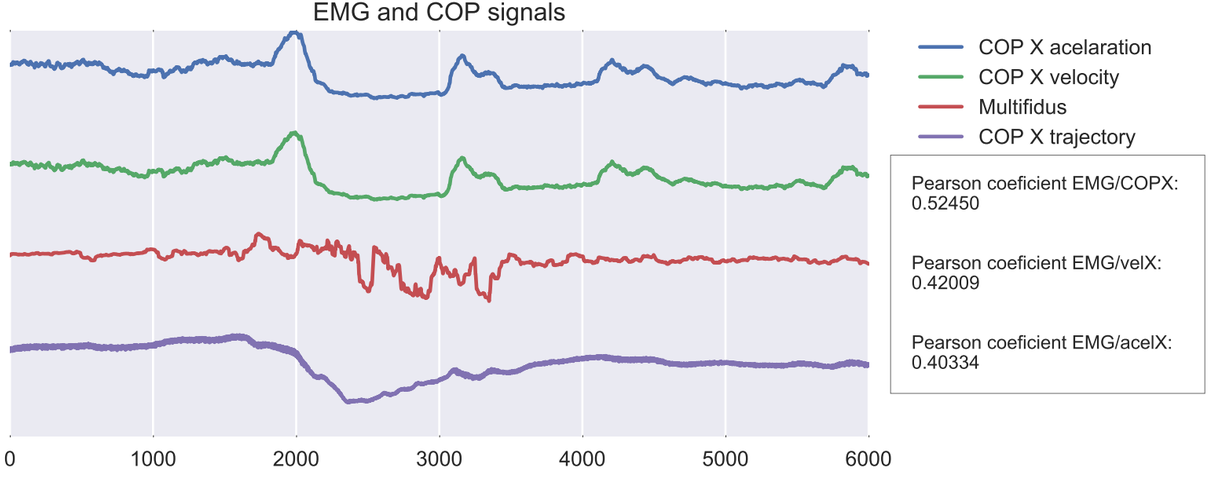

Same muscle/ Right Left - Reach_Ground
Patient2 Healthy

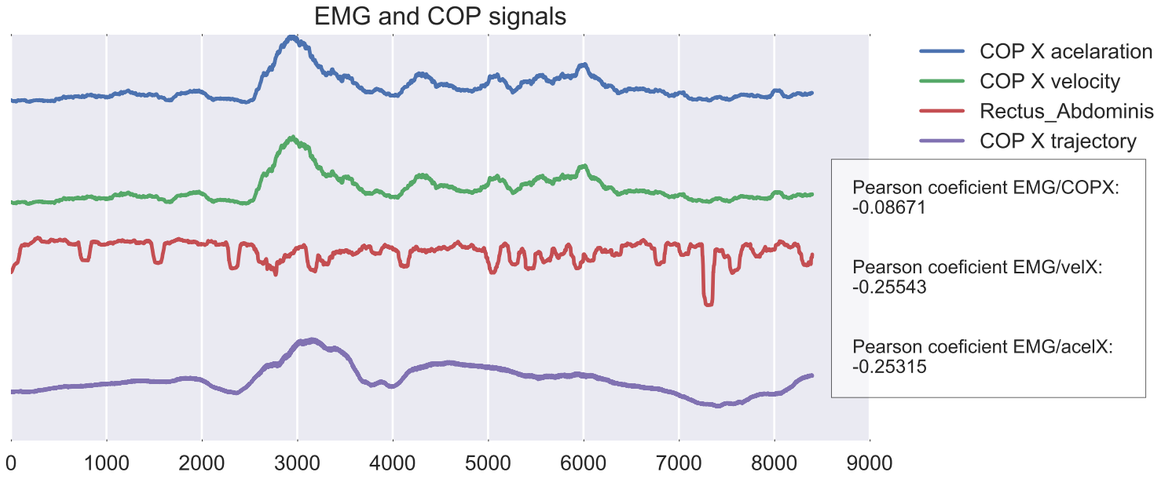

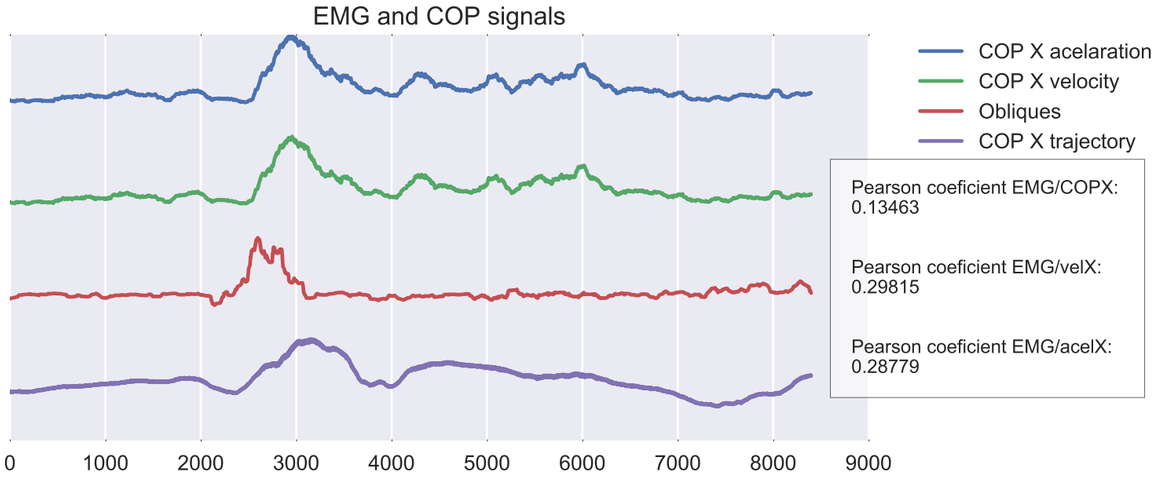

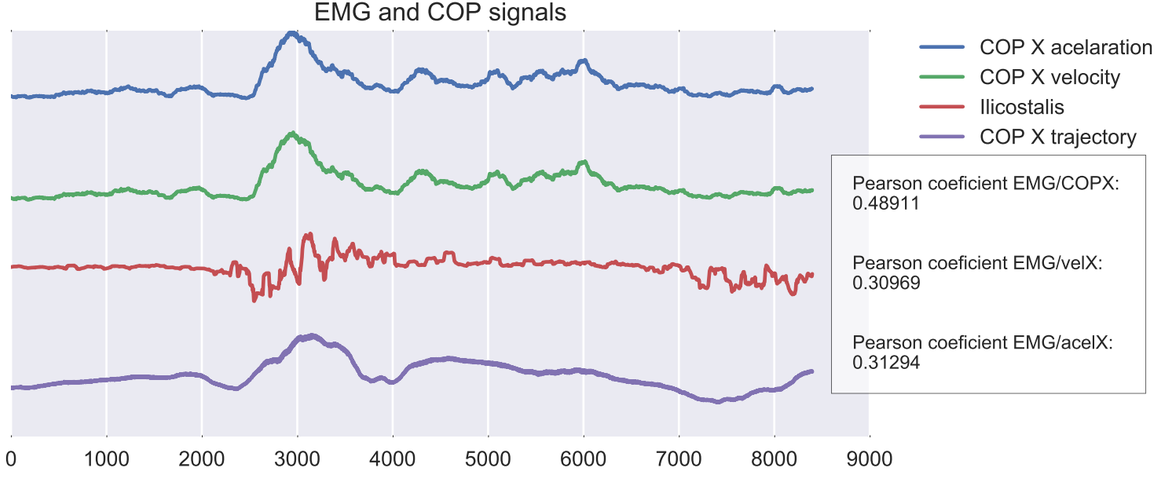

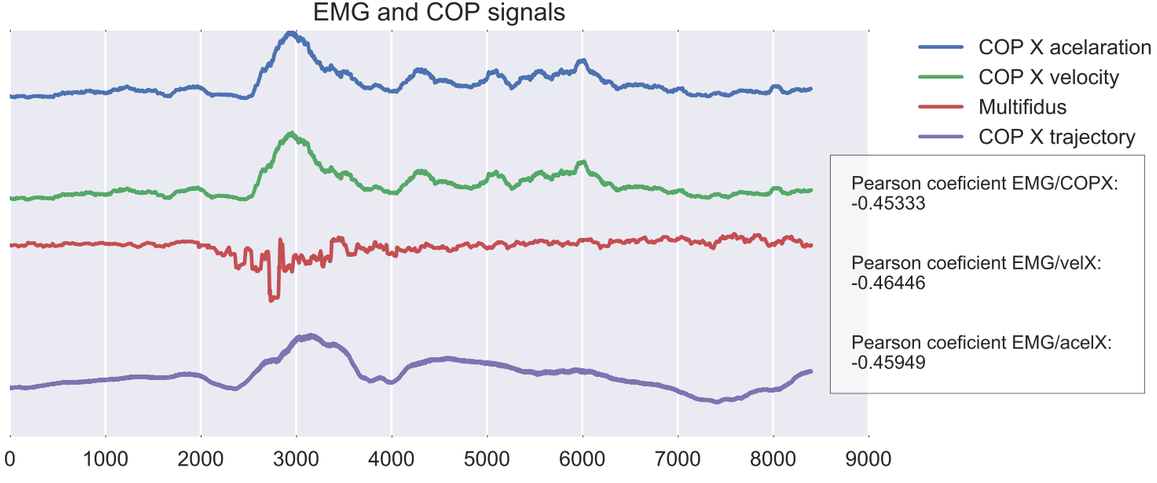

Same muscle/ Right Left - OneFootStanding_R_EC
Patient2 Healthy

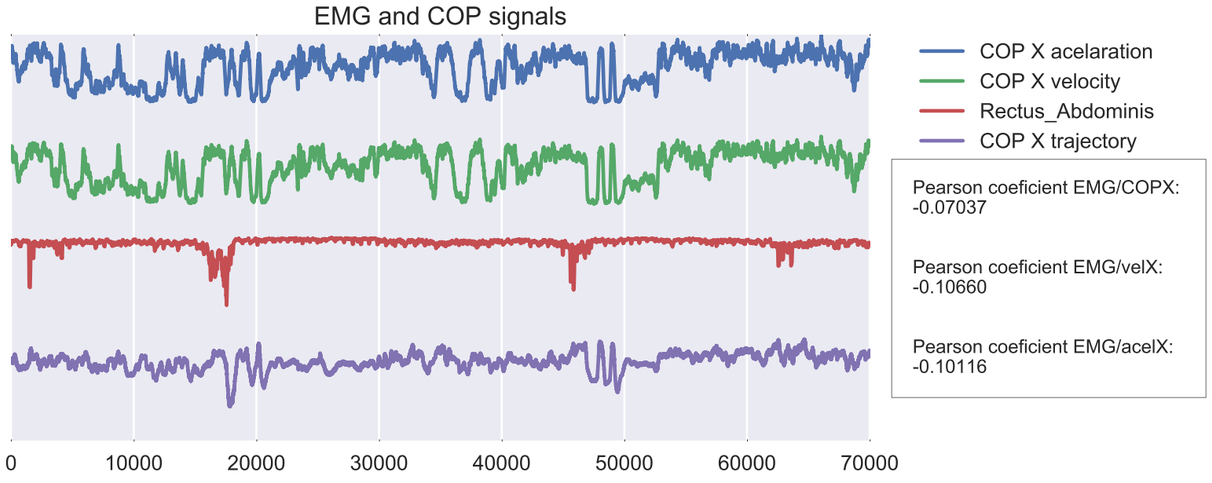

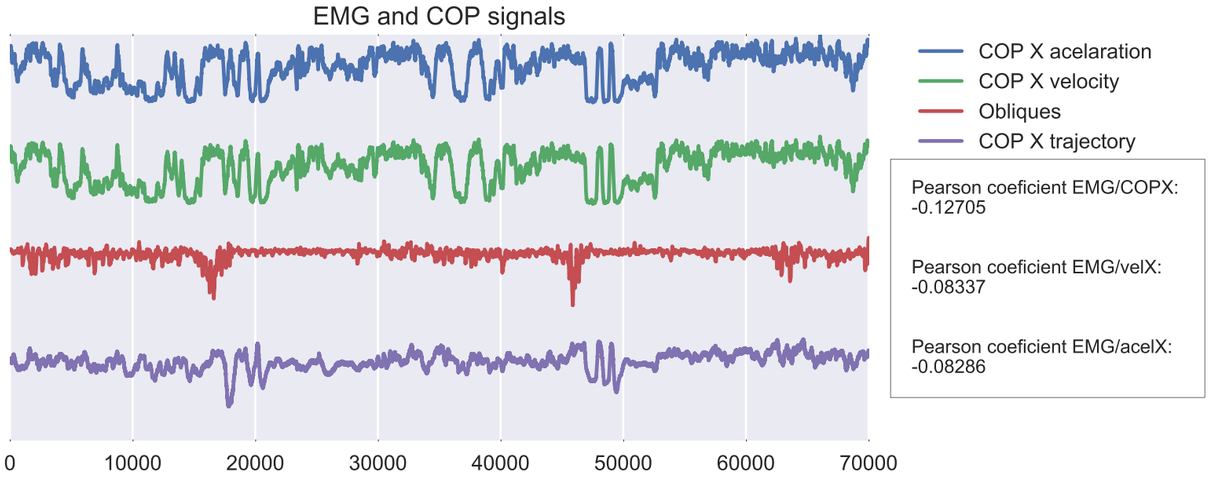

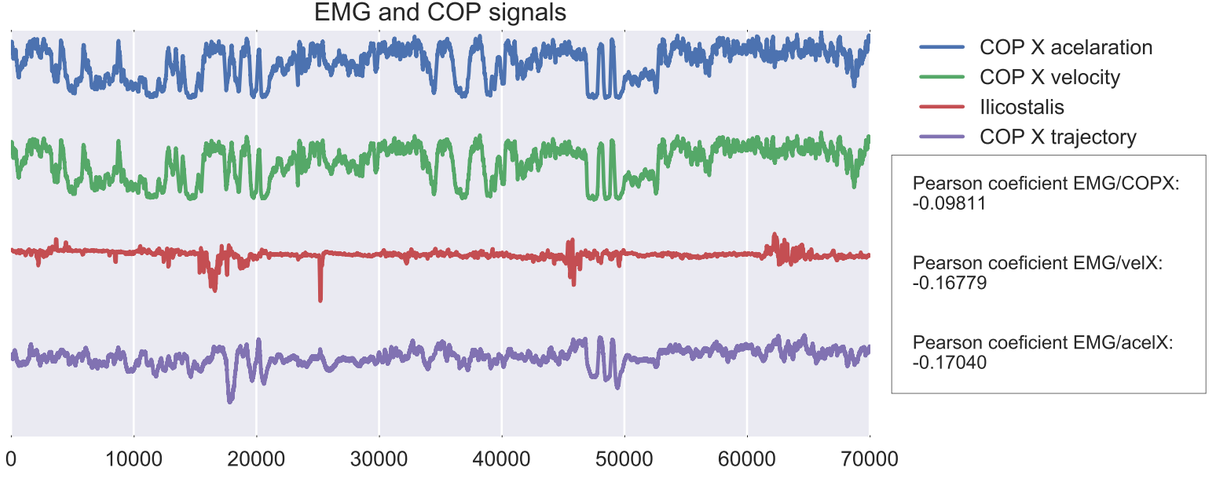

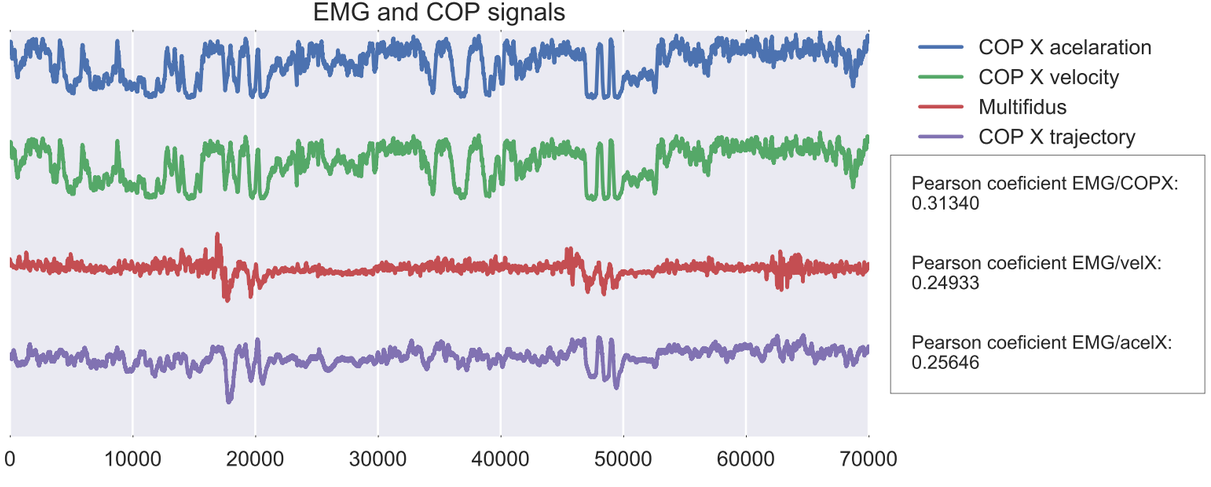

Same muscle/ Right Left - Standing_EC
Patient2 Healthy

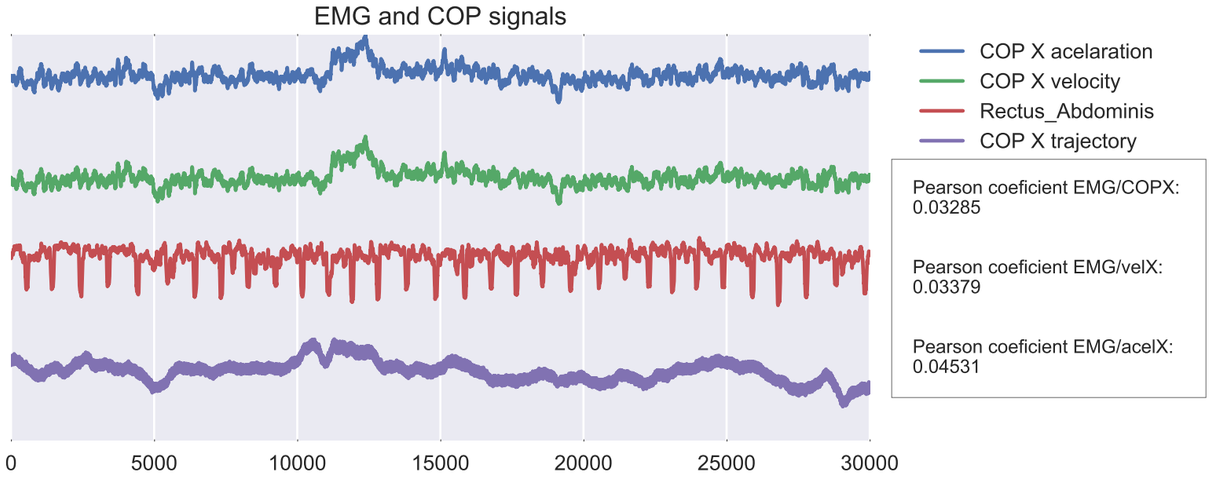

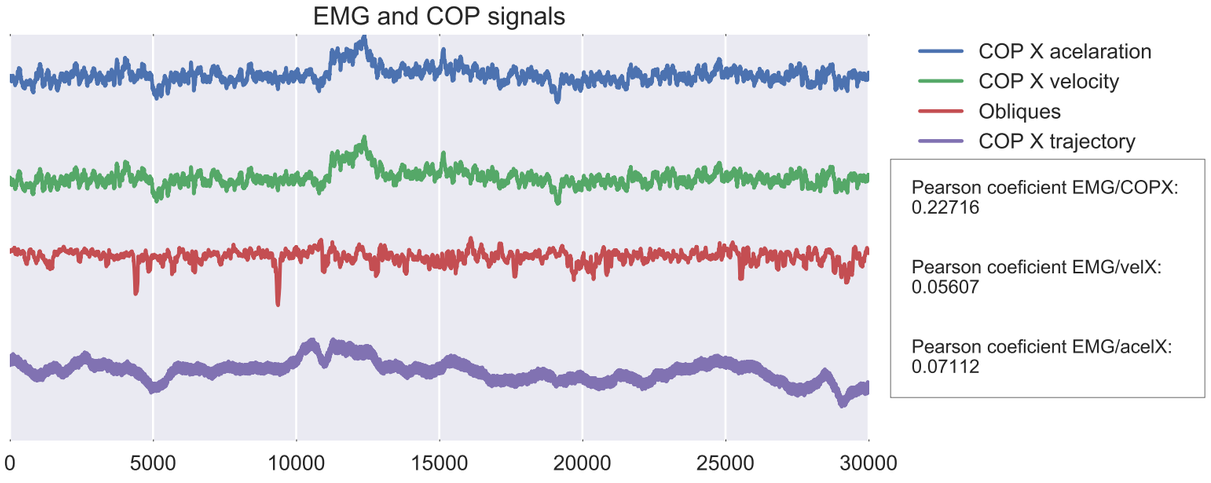

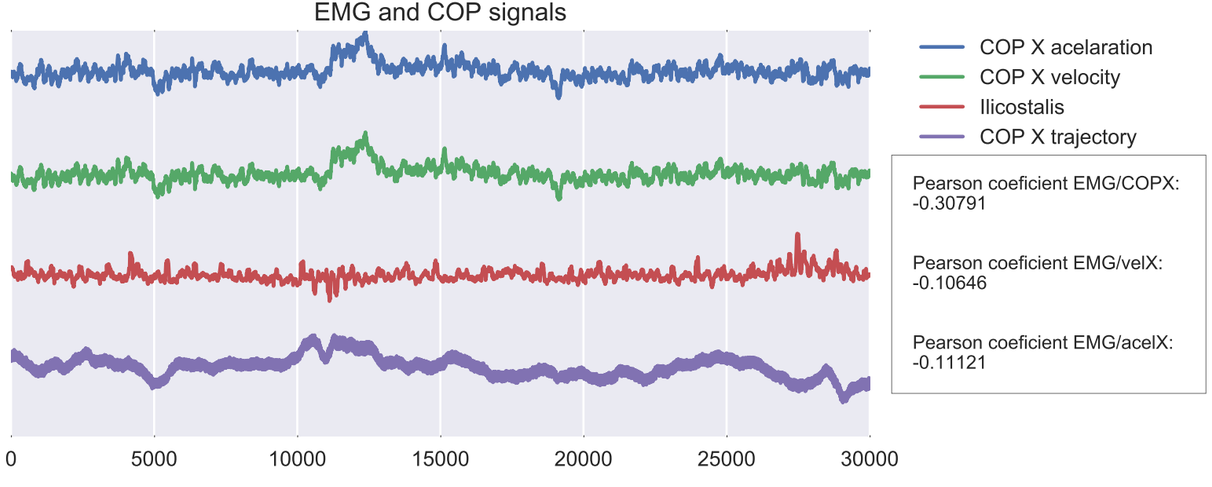

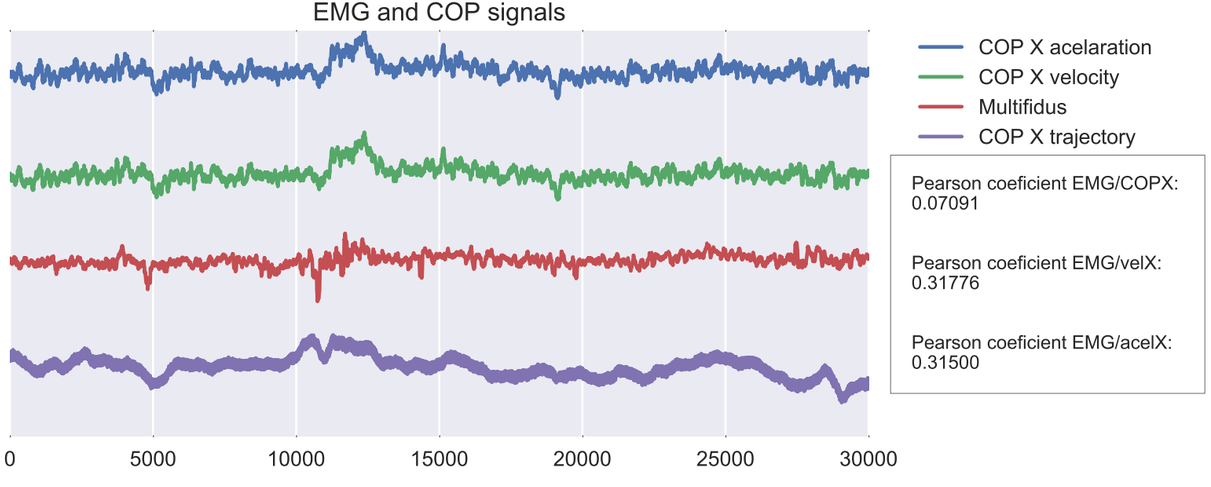

Same muscle/ Right Left - OneFootStanding_L_EC
Patient2 Healthy

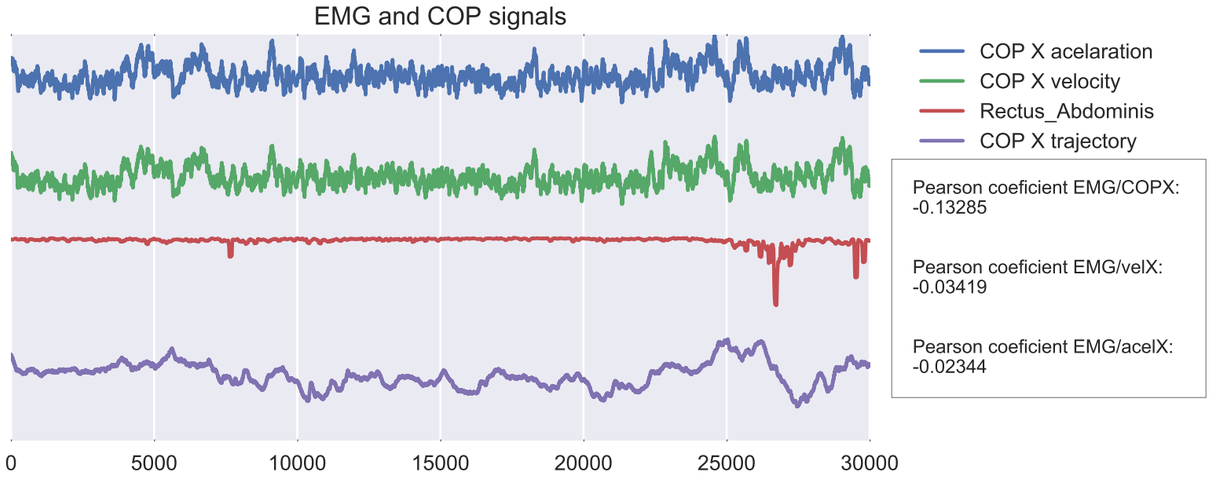

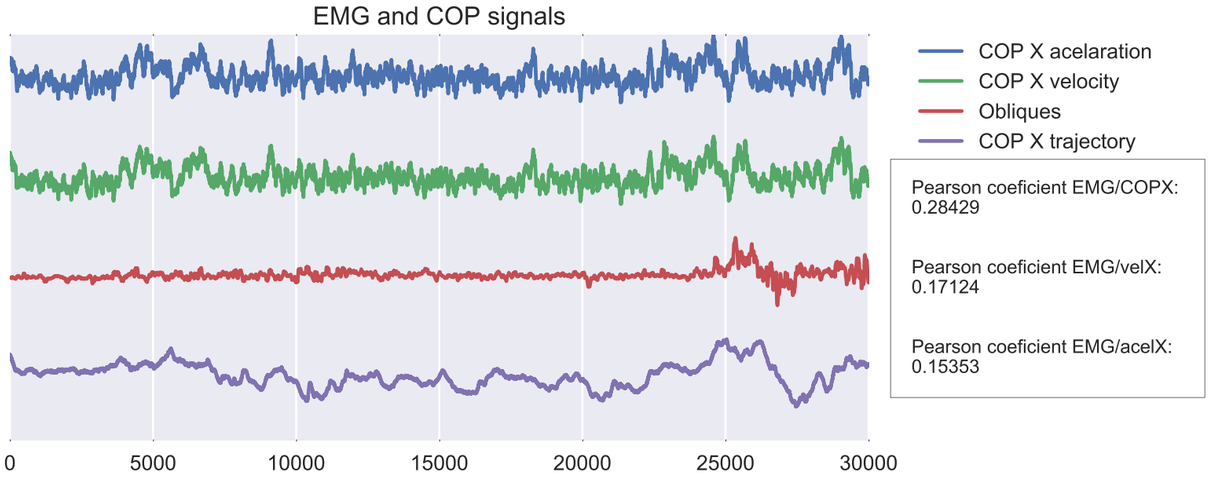

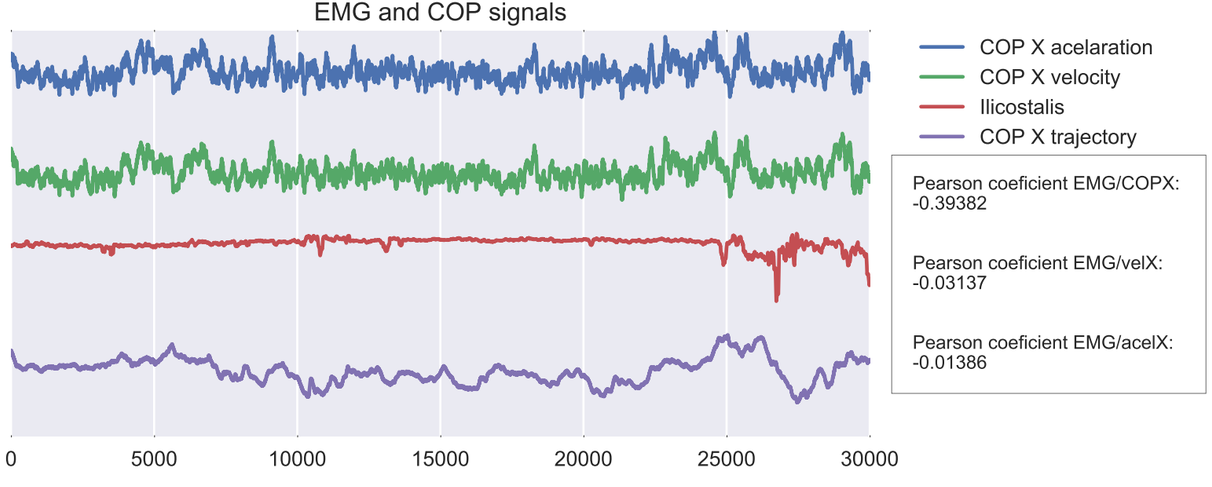

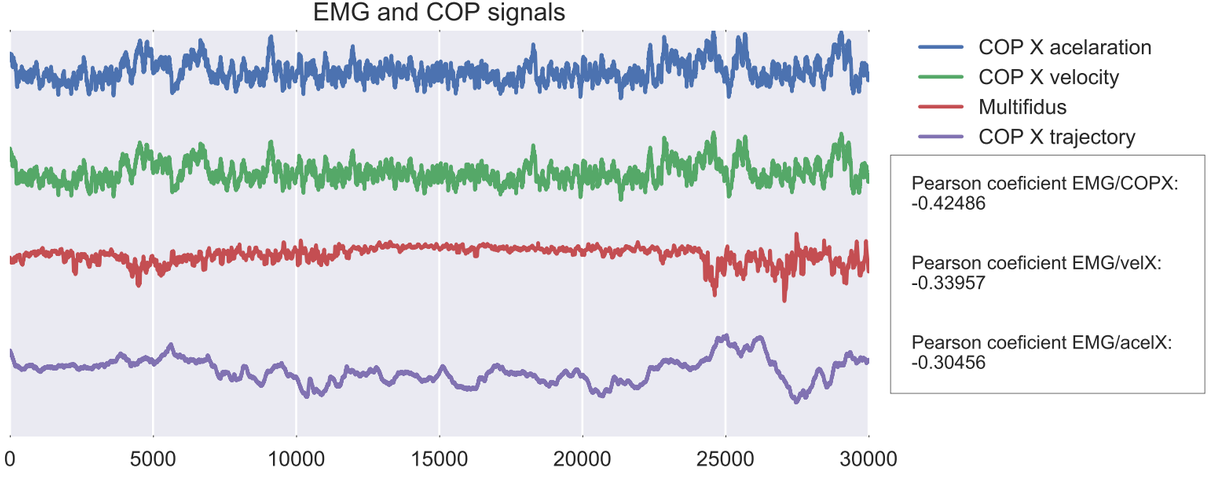

Same muscle/ Right Left - Arms_extension
Patient2 Healthy

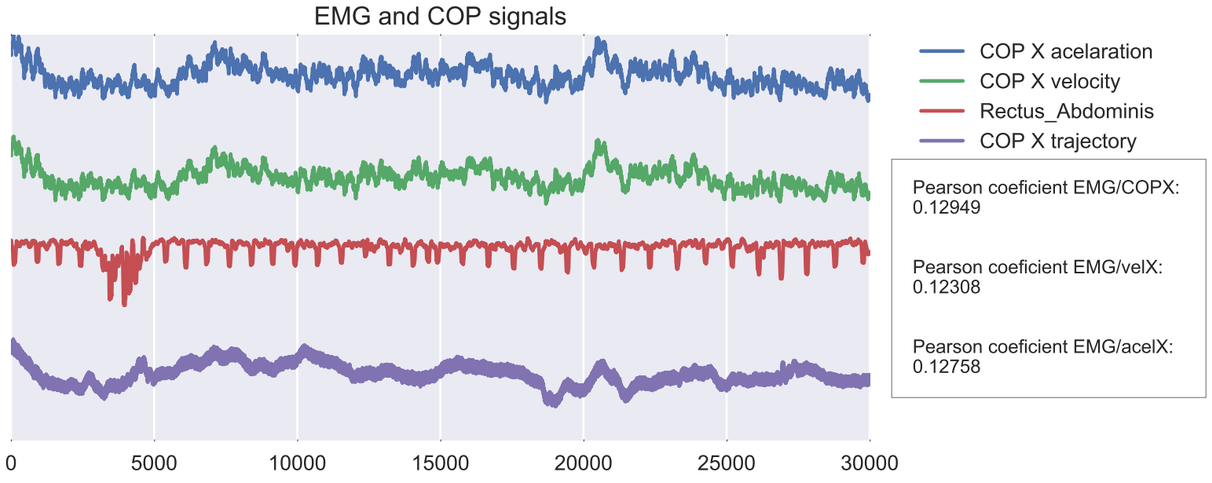

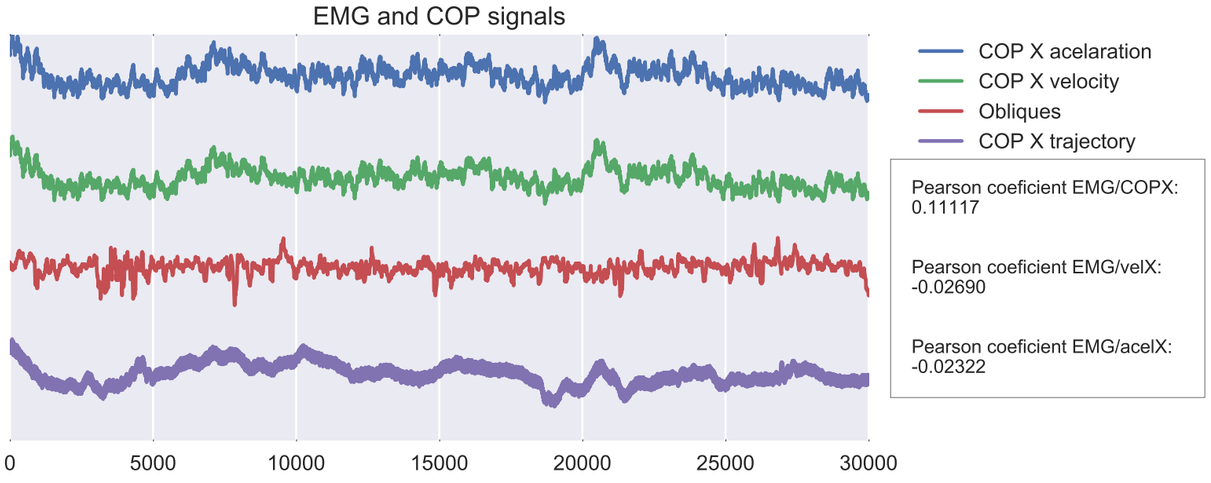

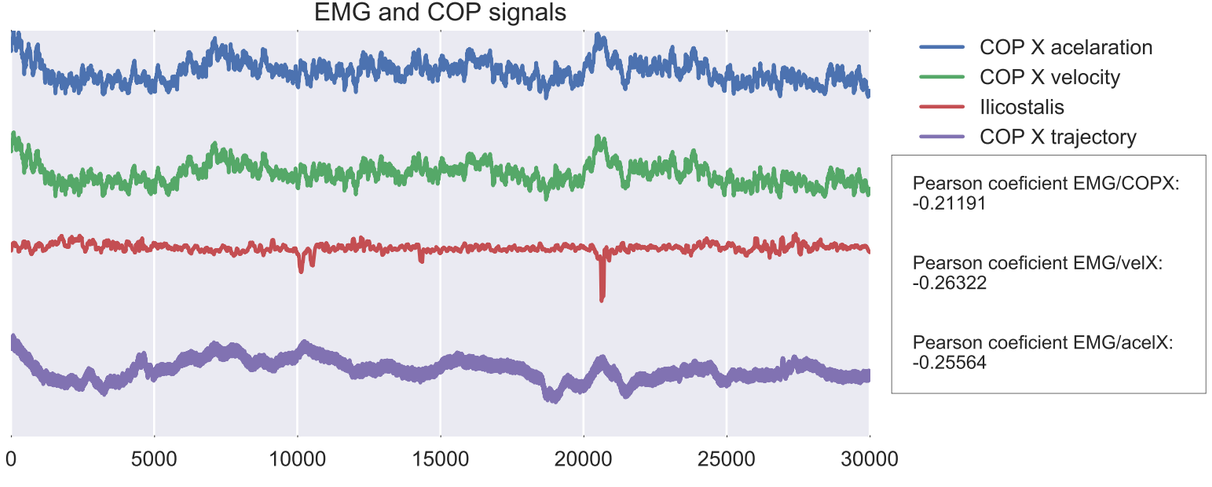

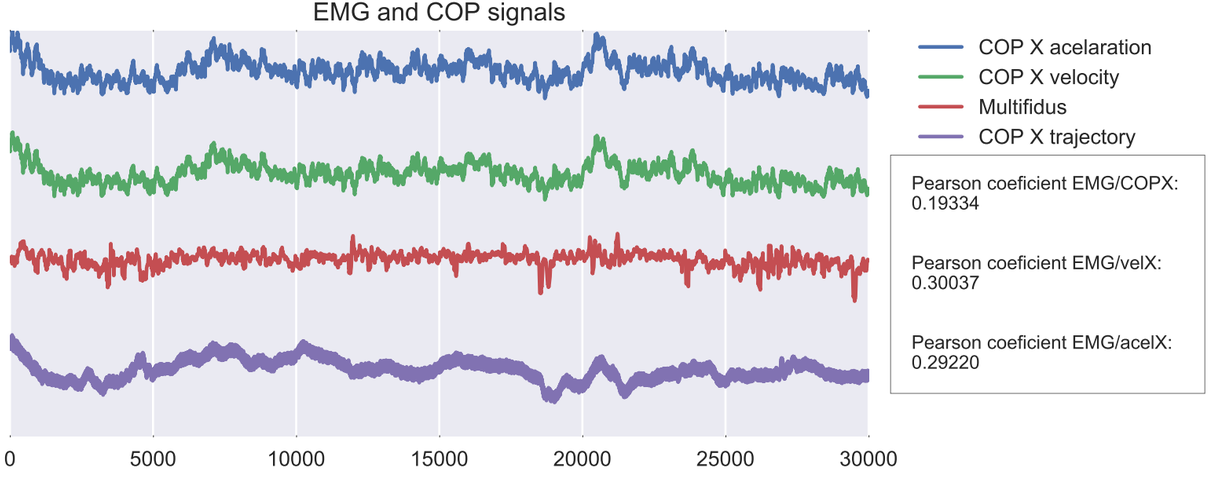

Same muscle/ Right Left - OneFootStanding_L_EO
Patient2 Healthy

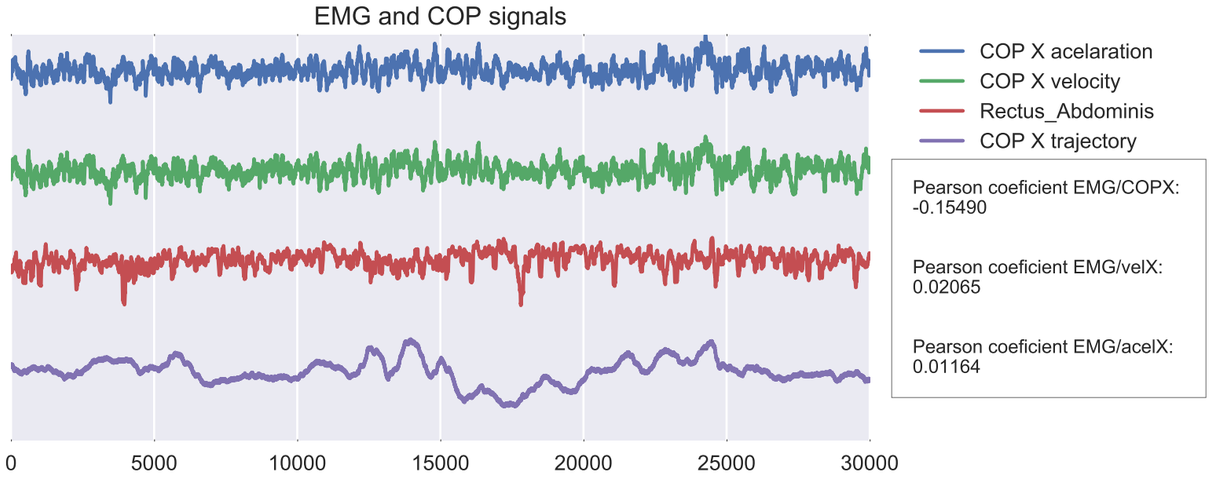

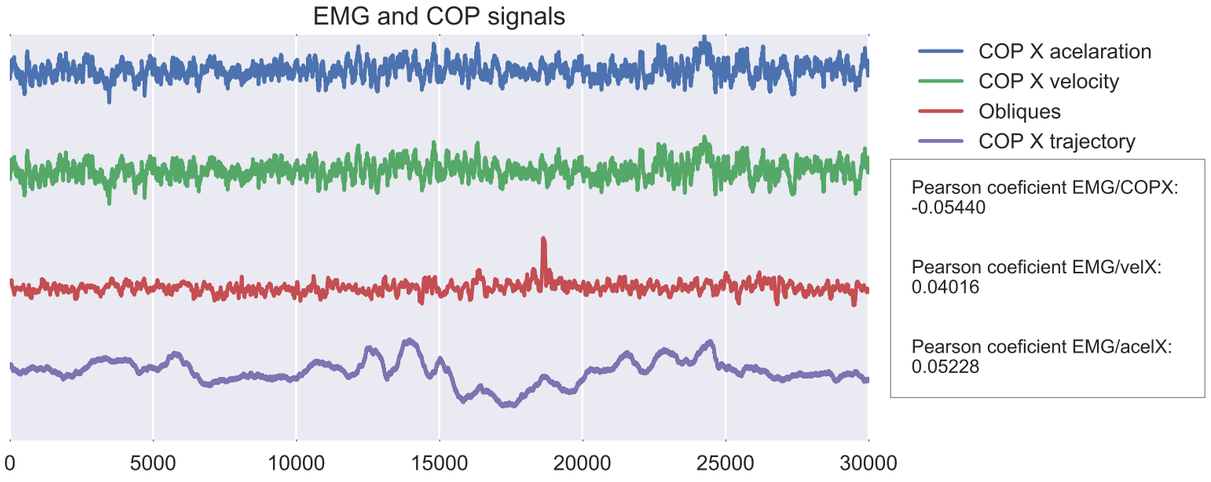

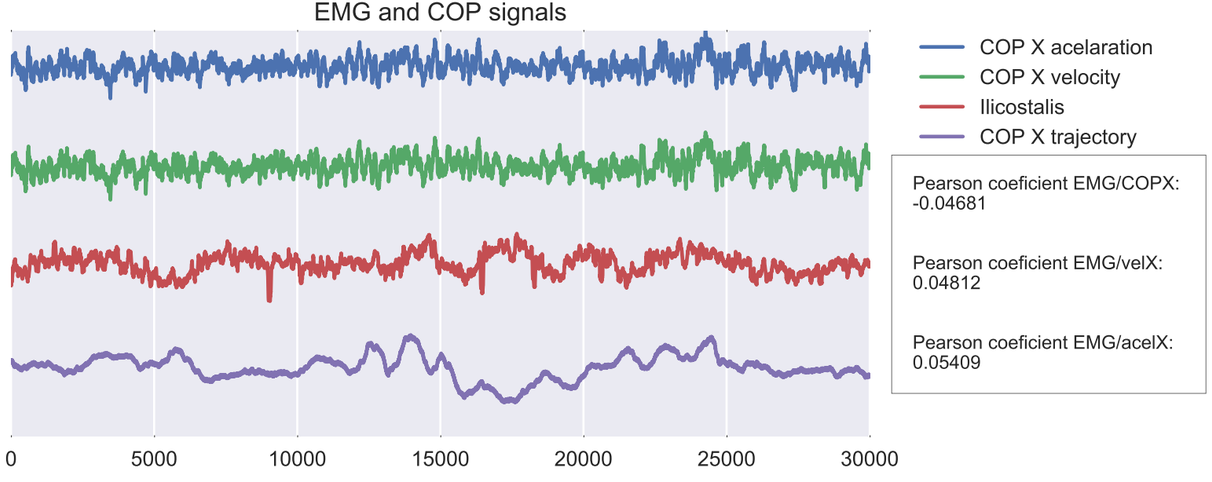

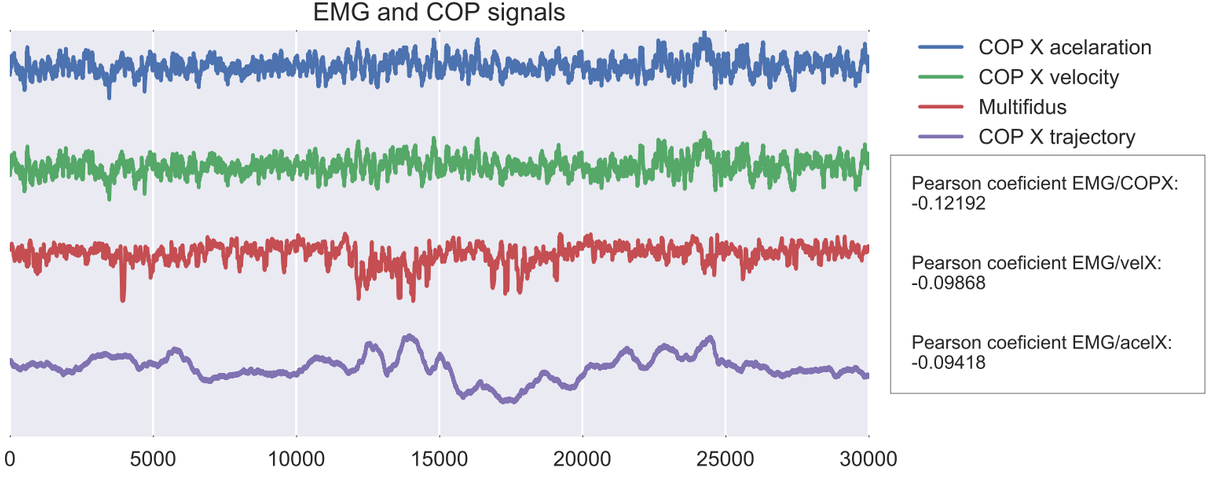
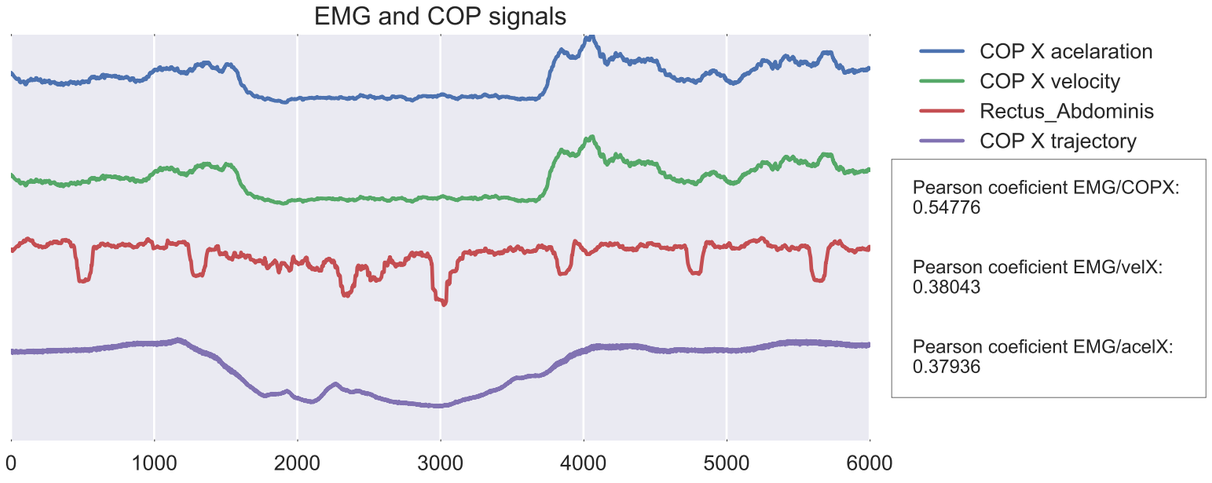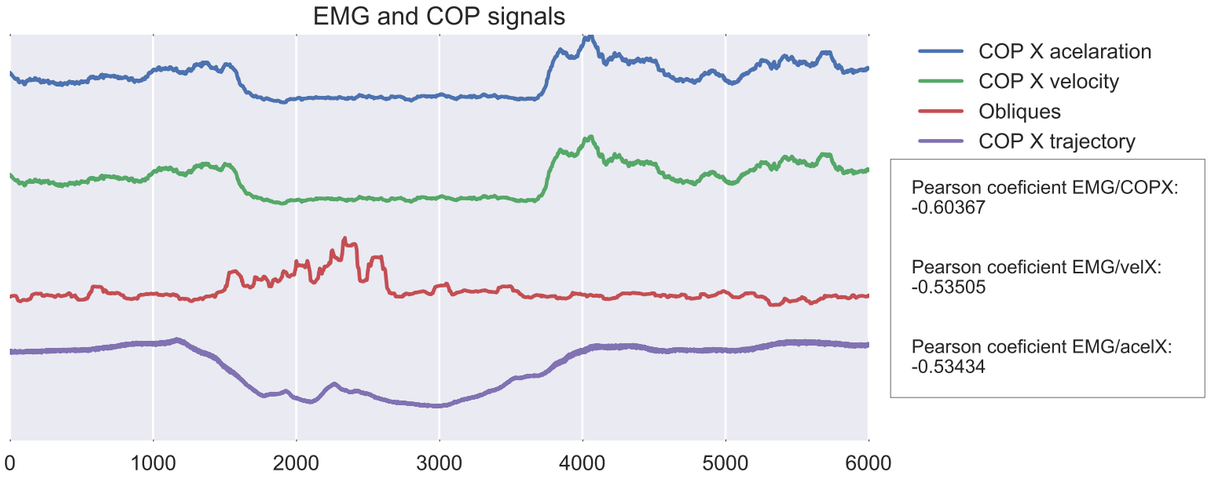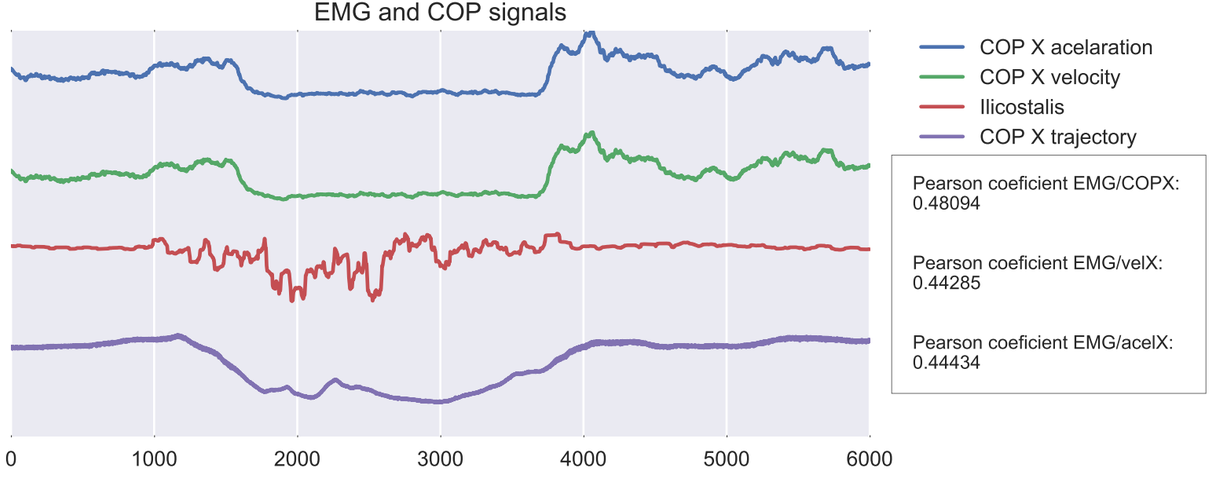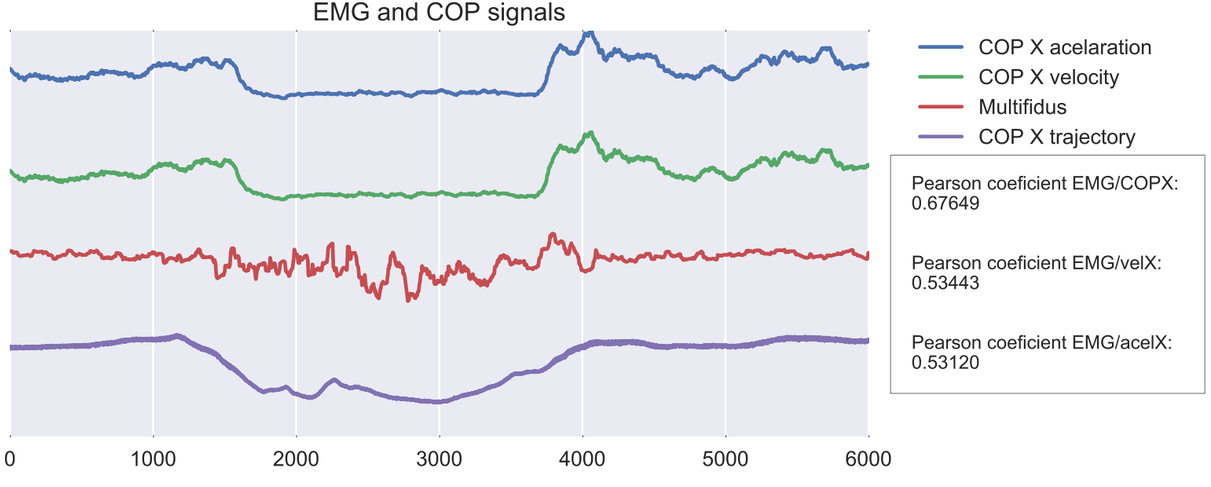
Same muscle/ Right Left - Reach_R
Patient2 Healthy