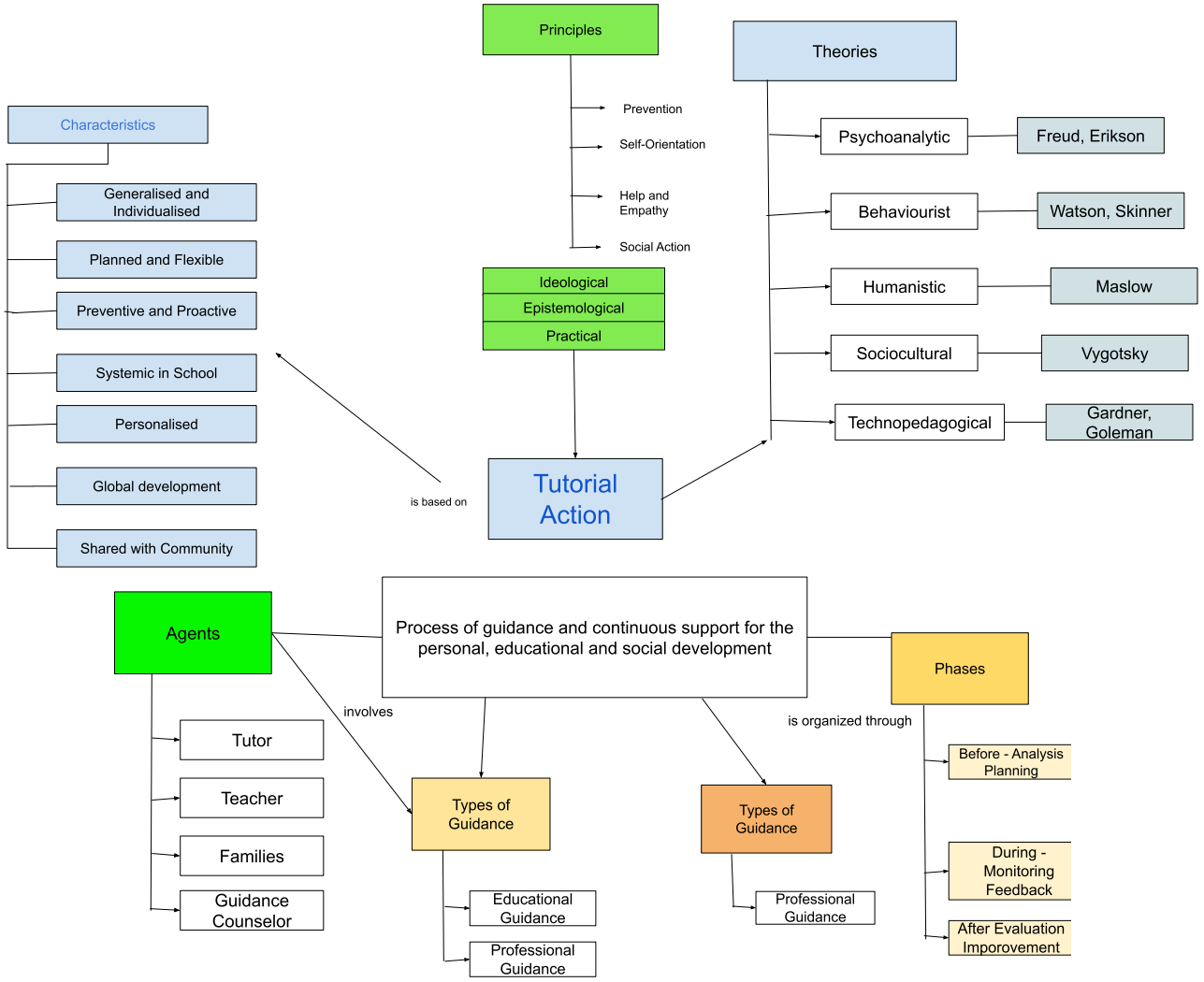
Principles
Prevention
Self-Orientation
Help and Empathy
Social Action
Ideological
Epistemological
Practical
Theories
Psychoanalytic
Freud, Erikson
Behaviourist
Watson, Skinner
Humanistic
Maslow
Sociocultural
Vygotsky
Technopedagogical
Gardner, Goleman
Characteristics
Generalised and Individualised
Planned and Flexible
Preventive and Proactive
Systemic in School
Personalised
Global development
Shared with Community
is based on
Tutorial Action
Agents
Tutor
Teacher
Families
Guidance Counselor
involves
Process of guidance and continuous support for the personal, educational and social development
Types of Guidance
Educational Guidance
Professional Guidance
Types of Guidance
Professional Guidance
is organized through
Phases
Before - Analysis Planning
During - Monitoring Feedback
After Evaluation Imporovement