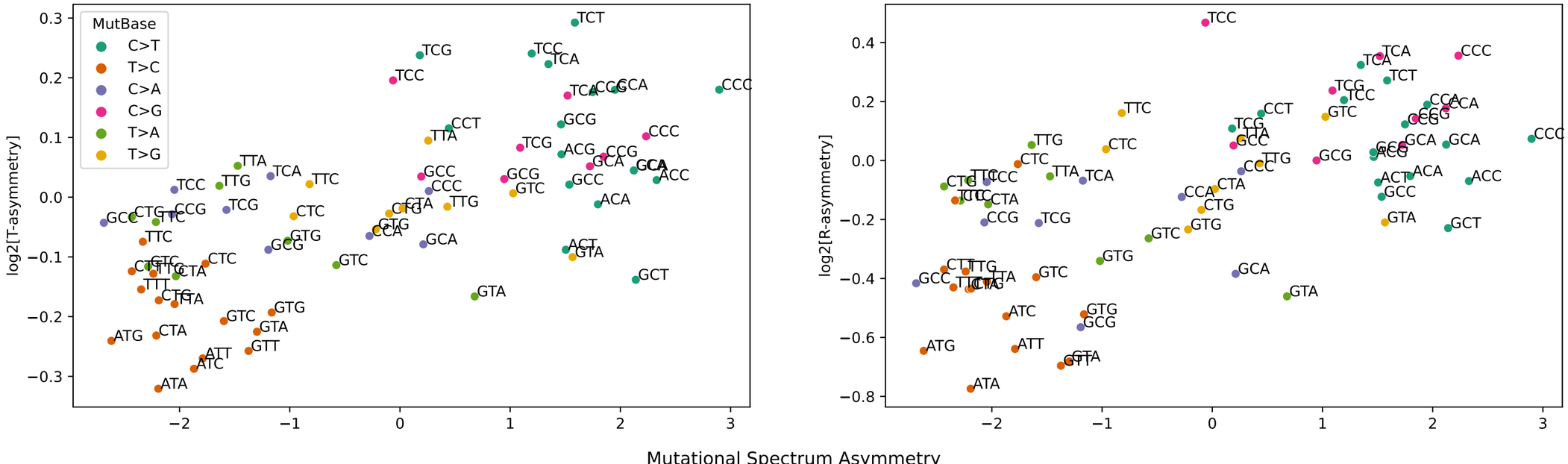
MutBase
C>T
T>C
C>A
C>G
T>A
T>G
log2[T-asymmetry]
log2[R-asymmetry]
Mutational Spectrum Asymmetry