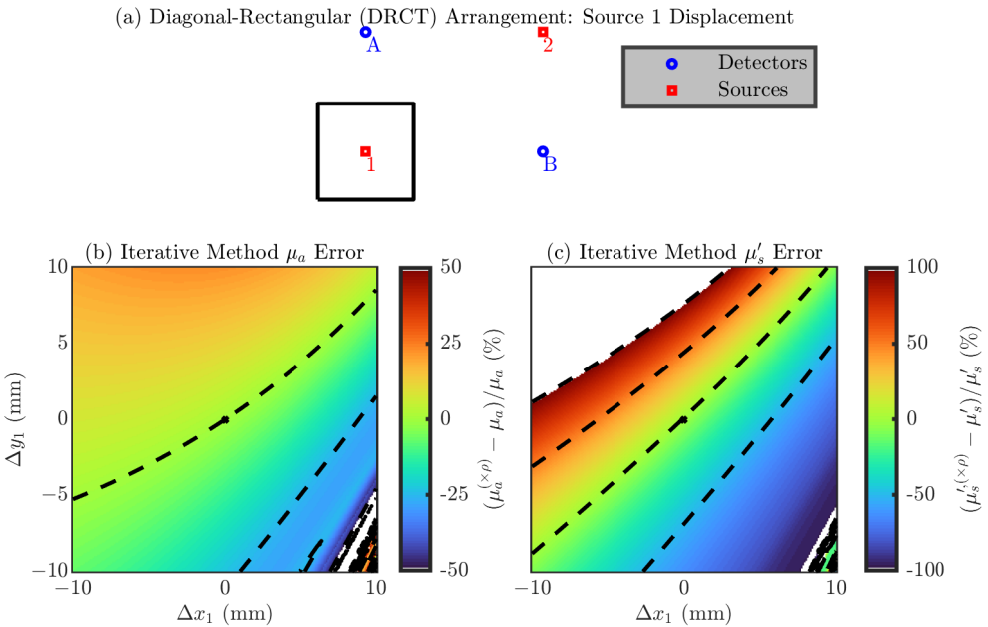
(a) Diagonal-Rectangular (DRCT) Arrangement: Source 1 Displacement
A
2
Detectors
Sources
1
B
(b) Iterative Method μ_a Error
10
5
0
−5
−10
Δy_1 (mm)
−10
0
10
Δx_1 (mm)
50
25
0
-25
-50
$(\mu_a^{(\times\rho)} - \mu_a)/\mu_a$ (%)
(c) Iterative Method μ_s' Error
−10
0
10
Δx_1 (mm)
100
50
0
-50
-100
$(\mu_s'^{(\times\rho)} - \mu_s')/\mu_s'$ (%)