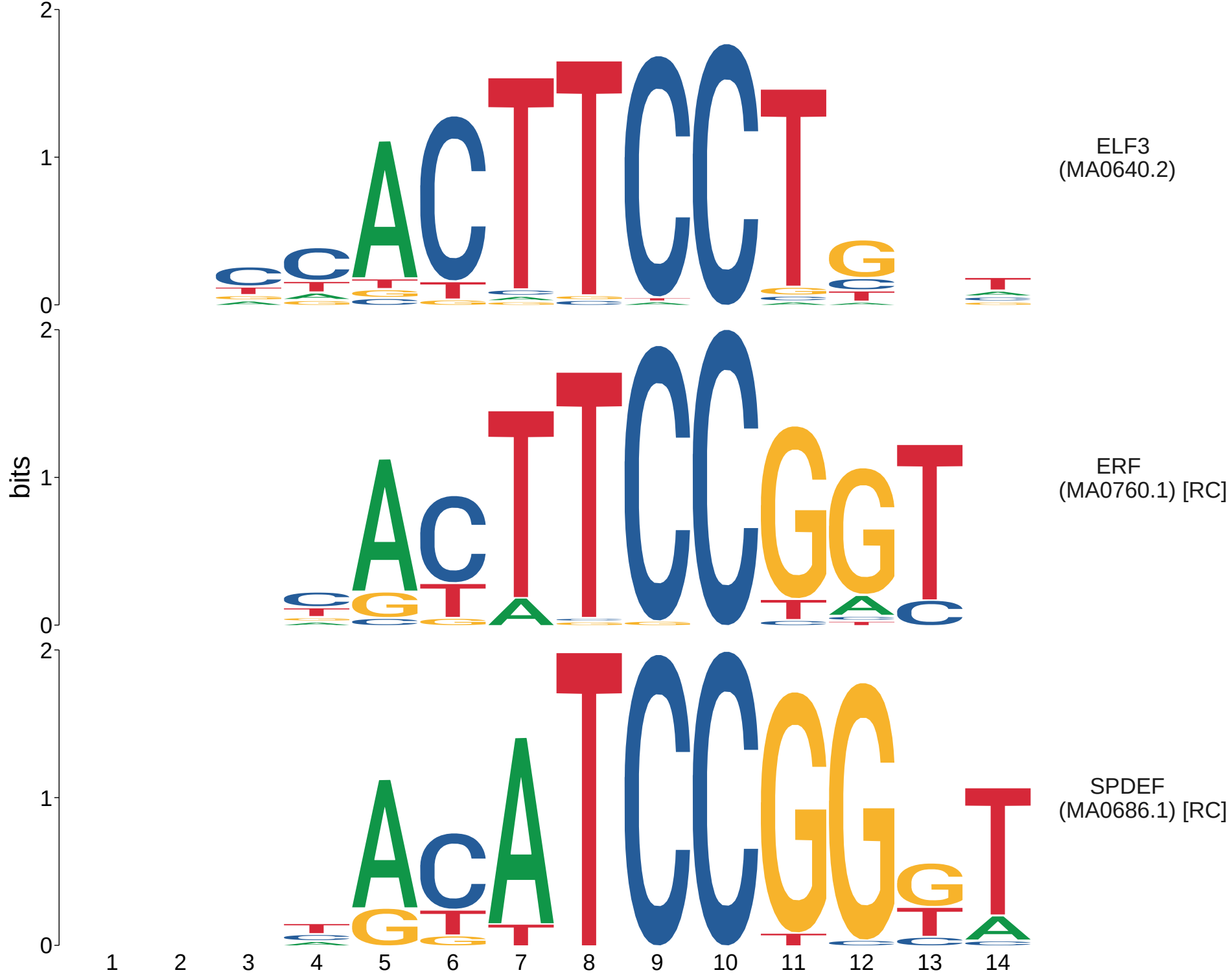
bits
ELF3
(MA0640.2)
ERF
(MA0760.1) [RC]
SPDEF
(MA0686.1) [RC]
0
1
2
1 2 3 4 5 6 7 8 9 10 11 12 13 14