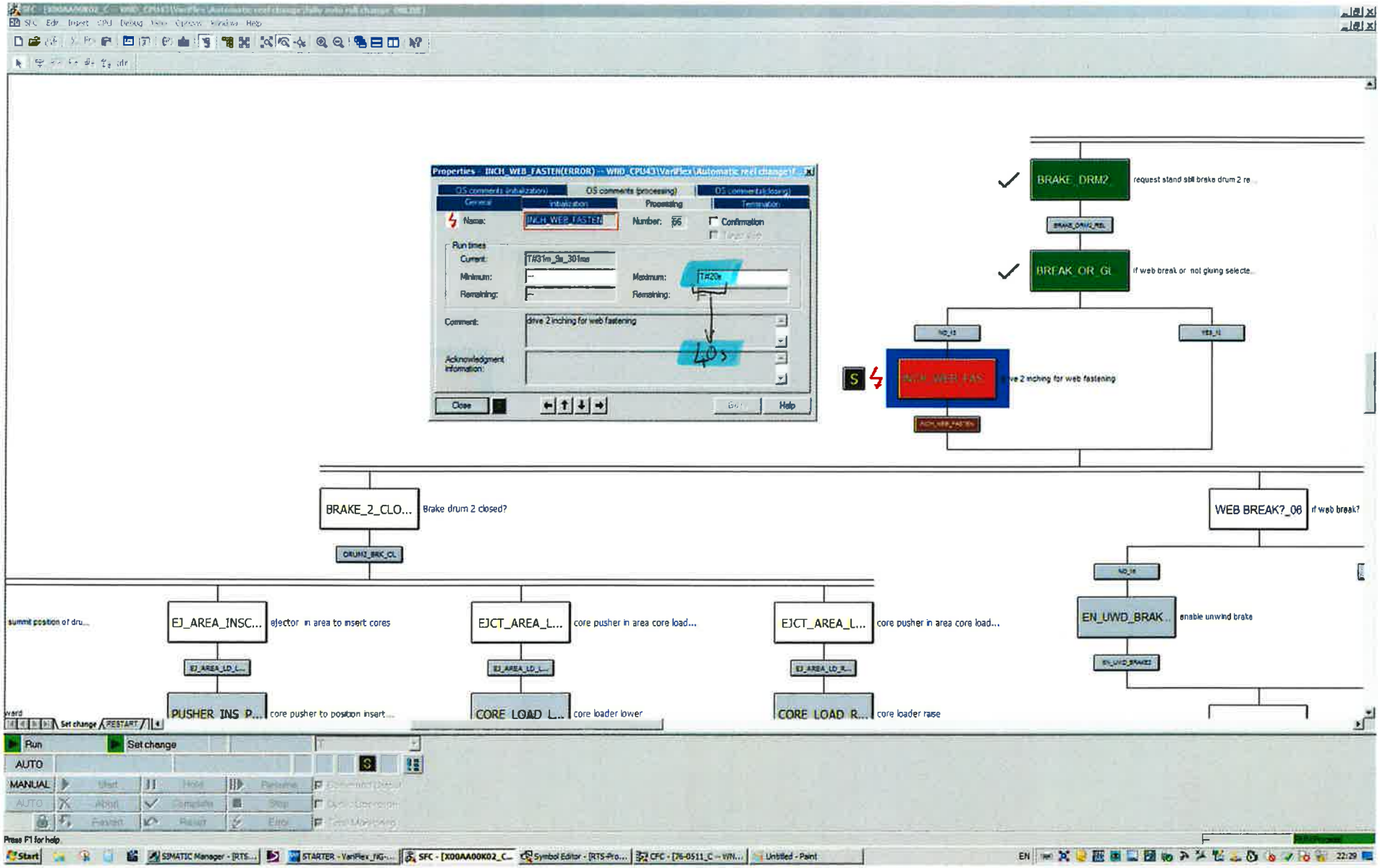

Problème n° 1

Le 14/10/21 à 22h34

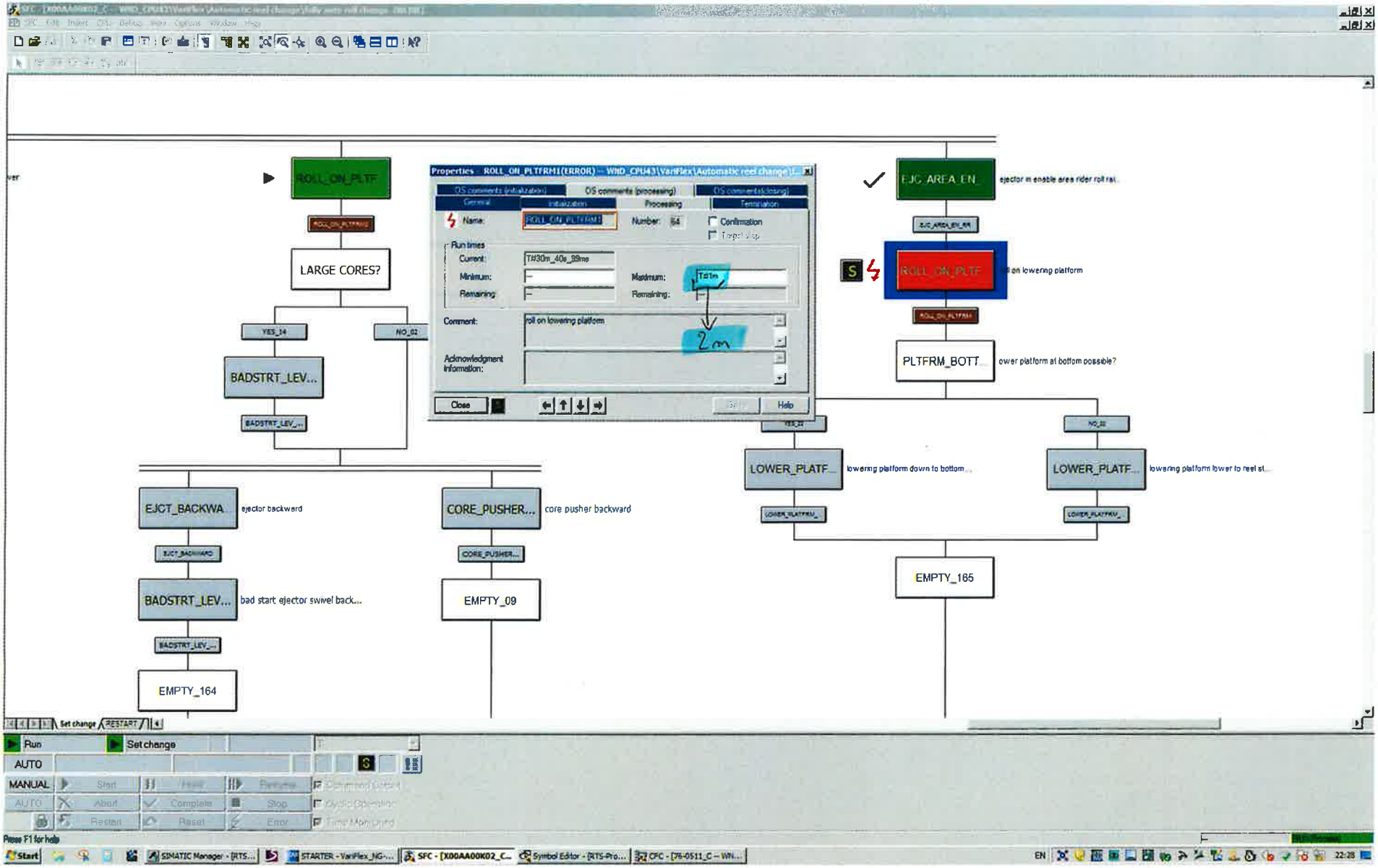

Le 14/10/21 à 22h34

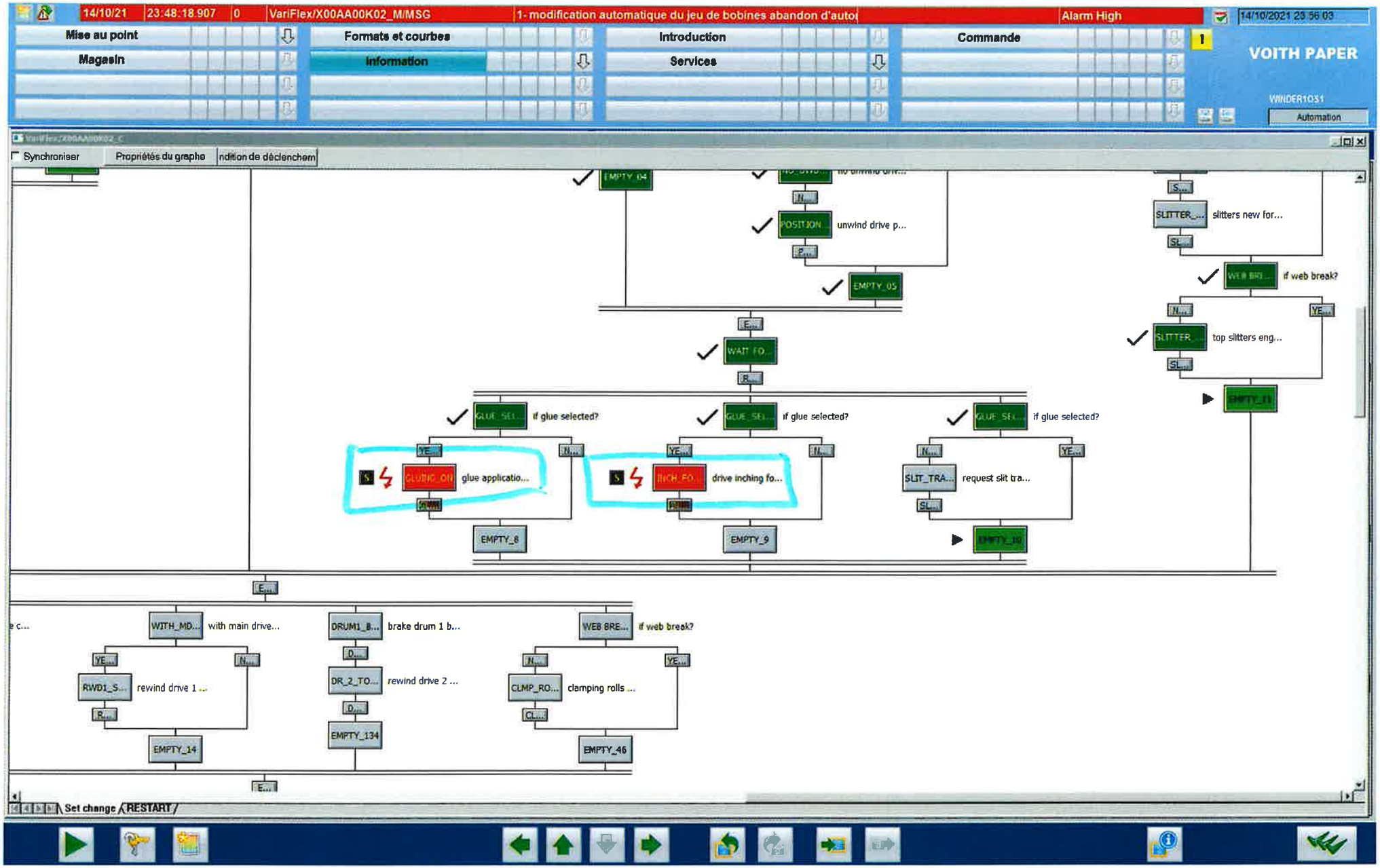
14/10/21 23:48:18.907 0 VariFlex/X00AA00K02_M/MSG
1- modification automatique du jeu de bobines abandon d'auto
Alarm High
14/10/2021 23 56 03
Mise au point
Formats et courbes
Introduction
Commande
Magasin
Information
Services
VOITH PAPER
WINDER1051
Automation
Synchroniser
Propriétés du graphe
ndition de déclenchem
EMPTY_04
POSITION
unwind drive p...
EMPTY_05
SLITTER_...
slitters new for...
if web break?
SLITTER
top slitters eng...
WAIT_FO...
if glue selected?
GLUING_ON
glue applicatio...
INCH_FO...
drive inching fo...
SLIT_TRA...
request slit tra...
EMPTY_8
EMPTY_9
WITH_MD...
with main drive...
DRUM1_B...
brake drum 1 b...
WEB BRE...
RWD1_S...
rewind drive 1 ...
DR_2_TO...
rewind drive 2 ...
CLMP_RO...
clamping rolls ...
EMPTY_14
EMPTY_134
EMPTY_46
Set change
RESTART

Problème n° 2.

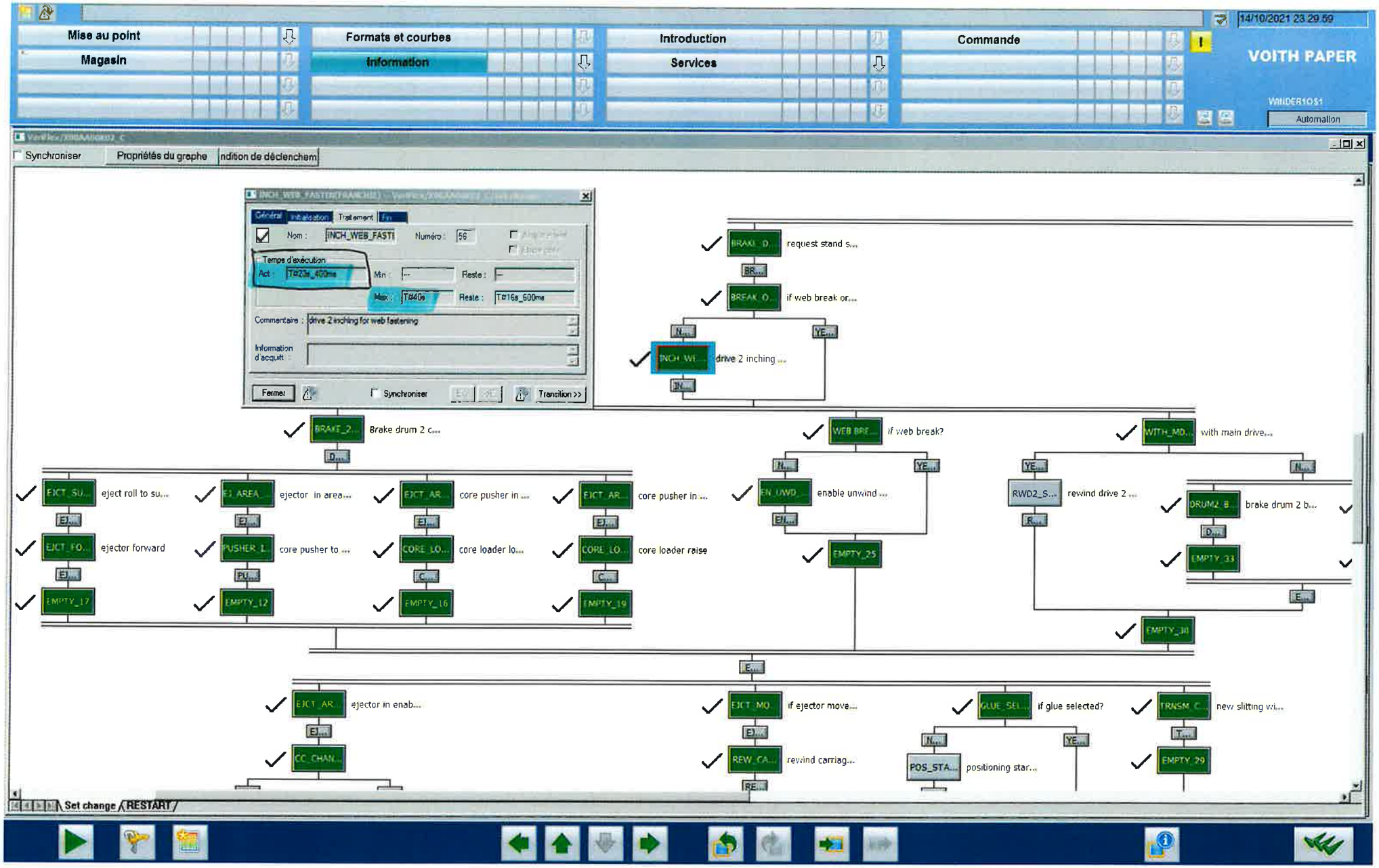
Mise au point
Formats et courbes
Introduction
Commande
Magasin
Information
Services
14/10/2021 23:29:59
VOITH PAPER
WINDER1OS1
Automation
Synchroniser
Propriétés du graphe
ndition de déclenchem
INCH_WEB_FASTI
Numéro : 56
Temps d'exécution
Act : T#23s_400ms
Max : T#40s
Reste : T#16s_600ms
Commentaire : drive 2 inching for web fastening
Fermer
Synchroniser
Transition >>
request stand s...
if web break or...
drive 2 inching ...
Brake drum 2 c...
if web break?
with main drive...
eject roll to su...
ejector in area...
core pusher in ...
core pusher in ...
ejector forward
core pusher to ...
core loader lo...
core loader raise
enable unwind ...
rewind drive 2 ...
brake drum 2 b...
ejector in enab...
if ejector move...
if glue selected?
new slitting wi...
rewind carriag...
positioning star...
Set change
RESTART

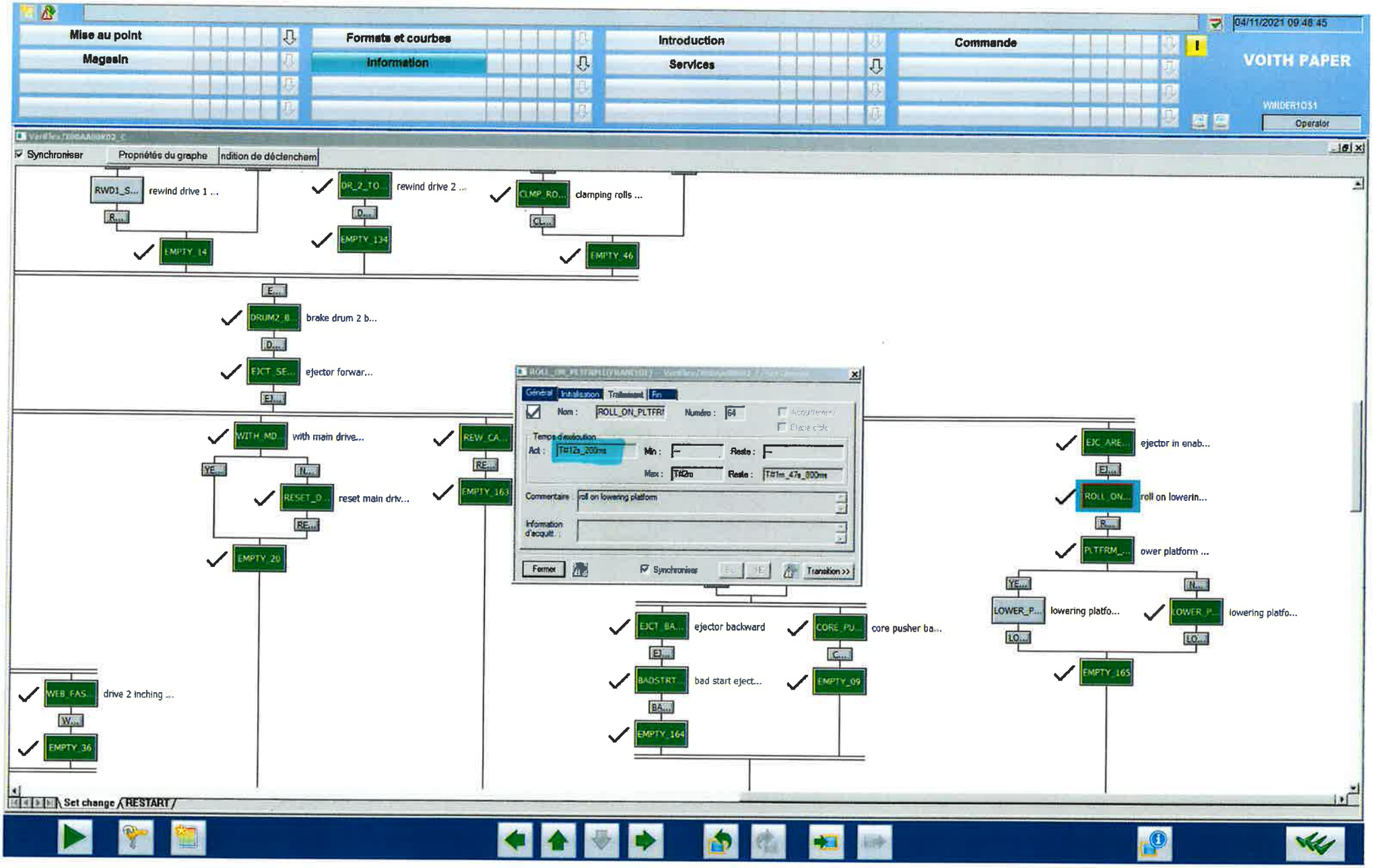

Tension 60% après chgt couteau de séparation

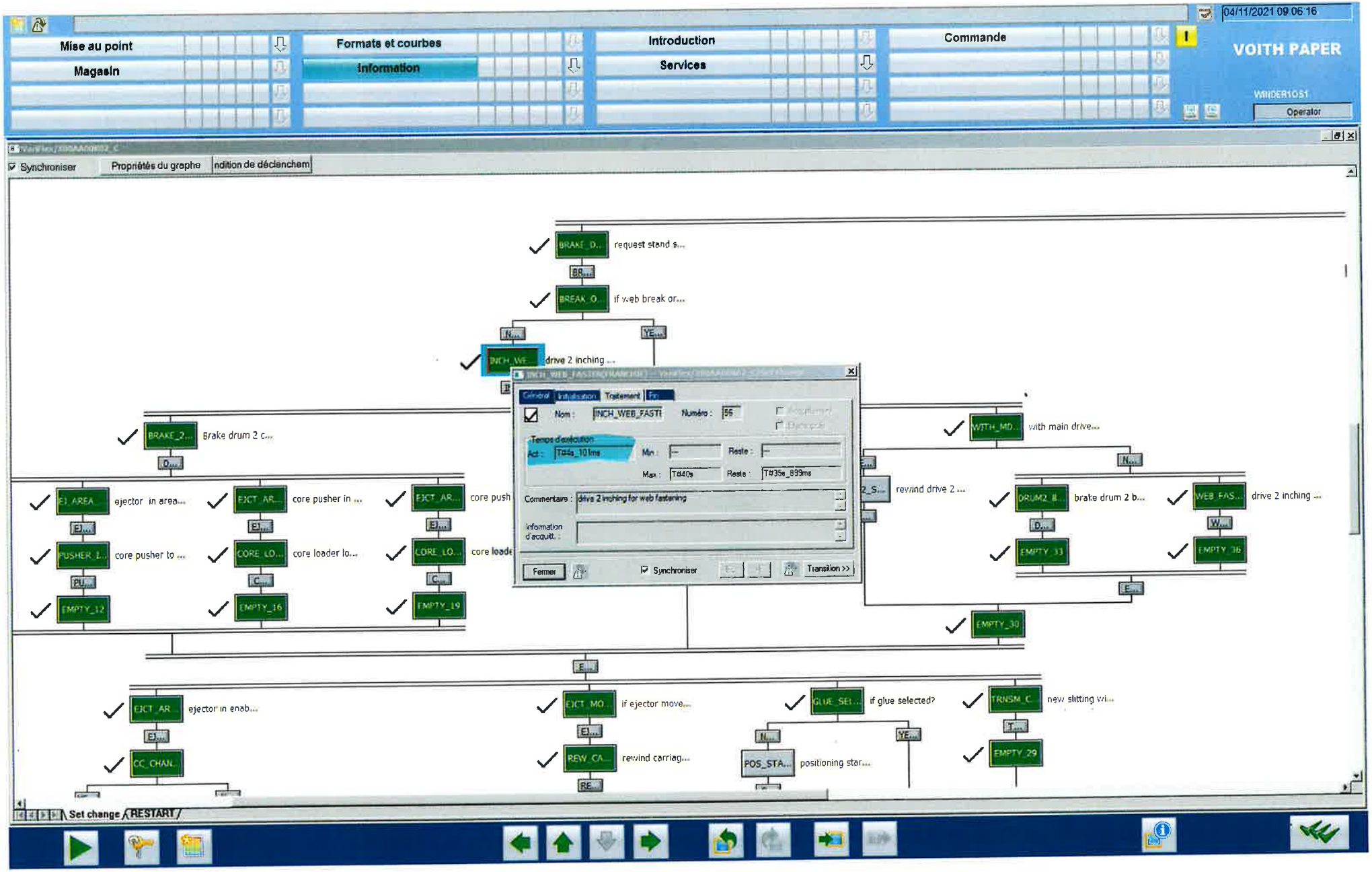

Tension 60% après chgt couteau de séparation