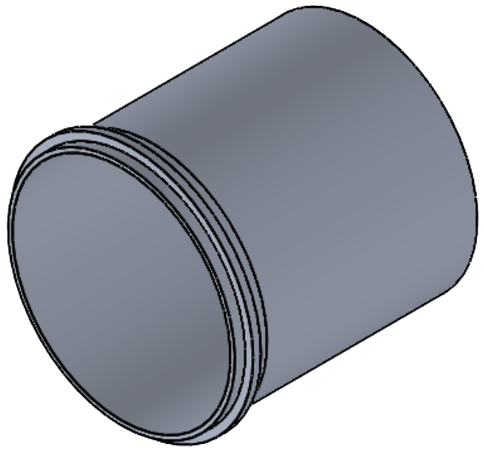

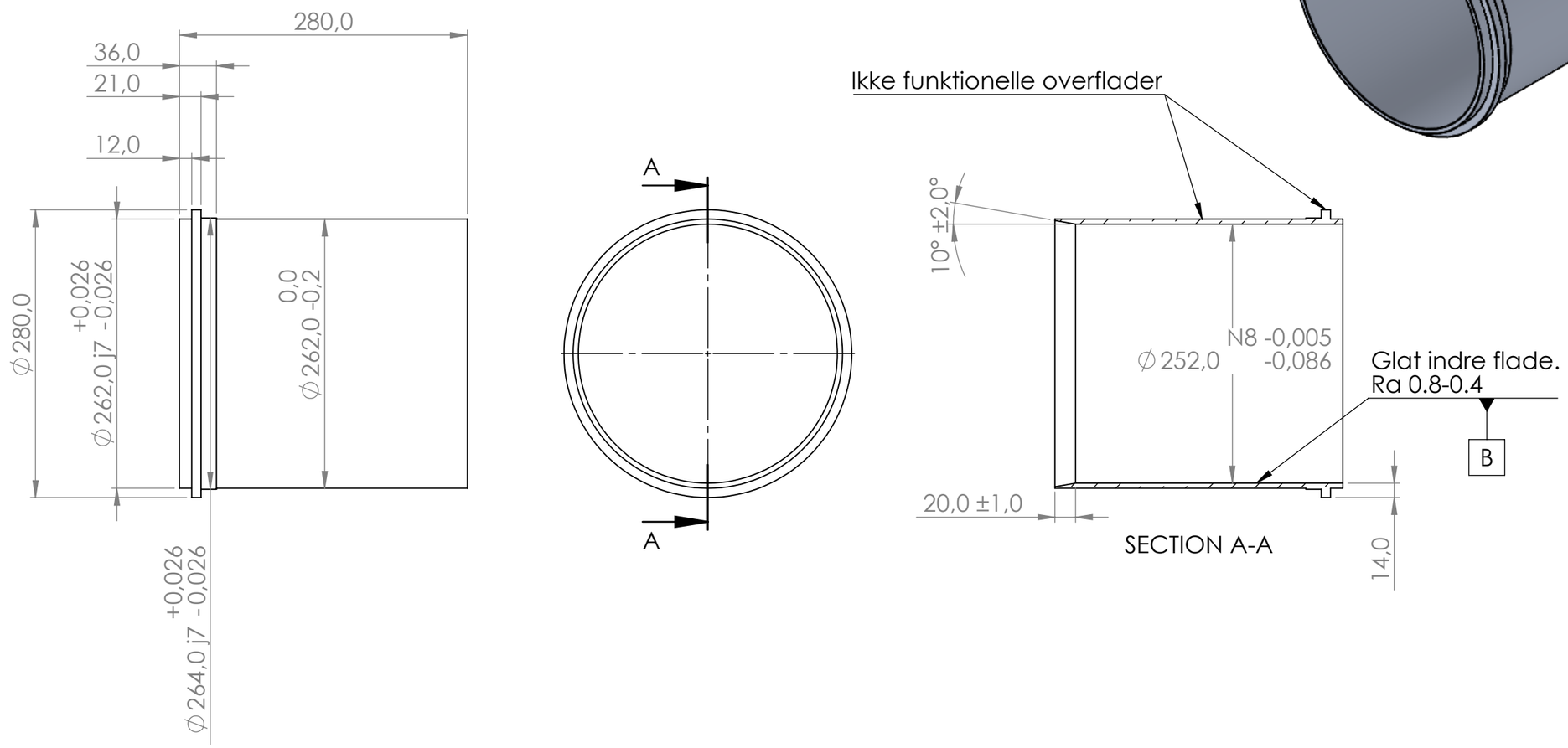

NOTE:

Baseret på Ø280mm, t=15mm
EN AW-6082 T6 rør fra Alumeco.
Indre flade [B] skal slutte tæt med
en dynamisk keramisk pakning.

55 mm længere ift. version 1

MATERIAL: EN AW-6082	WEIGHT [g]: 3195.5		
FINISH:	DRAWN	MBOKJ	
	DATE	13-09-2023	

COMPANY: DTU MPP

Magnus Bolt Kjer
mbokj@mek.dtu.dk
28 72 99 66

TITLE/DESCRIPTION:

ByggeCylinder

UNLESS OTHERWISE SPECIFIED:
DIMENSIONS ARE IN MILLIMETERS
TOLERANCES: DIN ISO 2768-1 m

DEBURR AND BREAK SHARP EDGES

A3

DO NOT SCALE DRAWING

SCALE:1:5

SHEET 1 OF 1