AI SITE HISTORY REPORT

502 Church Road, Taigum QLD, Australia

Generated 07 Apr 2026 | Lat -27.333280, Lng 153.049080 | Confidence: High

Executive Summary

The site at 502 Church Road, Taigum QLD contains a prominent circular vegetated feature historically visible as a pond which is now partially infilled and vegetated, indicating it is a former pond. Surrounding drainage features and secondarily a smaller historical pond adjacent to the site were identified. Evidence of disturbance or fill is present near the southern part of the site with visible earthworks and material piles. Adjacent to the site is Cabbage Tree Creek, a significant drainage feature with potential influence on site moisture conditions.

On-site: On-site there is one primary former pond with circular morphology and a vegetated ring visible in historical imagery from 1995 onwards, now largely vegetated and partially infilled in recent images. There is evidence of disturbance/fill near the southern site boundary in proximity to structures. No current open water pond remains on-site. No smaller secondary ponds detected on-site.

Adjacent / context: Adjacent to the site to the east is Cabbage Tree Creek, a major drainage feature running parallel to the Gateway Motorway. Off-site to the south and southeast are multiple open ponds still visible in recent historical imagery, which are outside the polygon site boundary. The creek and these ponds may contribute moisture influence but are not on-site features.

Site Details

Address	502 Church Road, Taigum QLD, Australia
Location source	polygon
Latitude / Longitude	-27.333280, 153.049080
Site bbox	332.5 m × 216.4 m
Context bbox	386.5 m × 270.4 m
Polygon supplied	Yes

Key Flags

Key Flag	Level	Comment
Former water features	High	The central circular feature was an open pond historically, now vegetated and infilled, indicating a former pond with high geotechnical consideration.
Vegetation / land change	Moderate	Land clearing evident around the pond feature and site perimeter, with some impact on natural ground.
Fill / disturbance	Elevated	Earthworks and material piles noted near southern end of site, consistent with fill or disturbance.

Flag Summary

Potential Fill / Disturbance — **Elevated**

Earthworks and material piles noted near southern end of site, consistent with fill or disturbance.

Former Water Features — **High**

The central circular feature was an open pond historically, now vegetated and infilled, indicating a former pond with high geotechnical consideration.

Vegetation / Land Change	Moderate
Land clearing evident around the pond feature and site perimeter, with some impact on natural ground.	

Screening Outcome

The primary geotechnical risk on-site is the historic former pond on which the site is partially located, indicating potential for moisture-sensitive soils requiring subsurface investigation. Additional attention to disturbance/fill areas and moisture influence from adjacent creek is recommended.

Primary On-Site Risks

Feature	Type	Relation	Confidence	Notes
Former Pond A	former_pond	on_site	high	Circular morphology with vegetated ring, open water visible in 1995 and 2005 historical imagery, becoming vegetated and partially infilled by 2015 and later, no open water in current images.
Former Pond A	pond	on_site	high	Circular morphology with vegetated ring; open water present in 1995 historical imagery but vegetated and partially infilled by 2015 and absent in recent images.

Secondary On-Site Risks

Feature	Type	Relation	Confidence	Notes
Disturbance Area B	disturbance	on_site	medium	Visible earthworks, grading and material piles near southern site boundary on Church Road, likely fill or disturbance.

Adjacent Contextual Influences

Feature	Type	Relation	Confidence	Notes
Cabbage Tree Creek	drainage_feature	adjacent	high	Major creek adjacent to eastern boundary, continuous in all imagery.
Cabbage Tree Creek	drainage_feature	adjacent	high	Dense riparian vegetation along existing creek channel northeast adjacent to site.

Feature Timeline

Former Pond A — 1995: open water clearly visible

Former Pond A — 2005: open water still clear

Former Pond A — 2011: open water diminishing with increased vegetation

Former Pond A — 2015: vegetated and partially infilled, no open water

Former Pond A — 2019: fully vegetated, likely former pond

Disturbance Area B — 2011-2021: visible earthworks and disturbance develop

Former Pond A — 1995: Open water clearly visible within circular pond morphology.

Former Pond A — 2021: Open water absent, area vegetated and partially infilled with clear pond margins.

Cabbage Tree Creek — 1995: Continuous water body with riparian vegetation clearly visible.

Cabbage Tree Creek — 2021: Water body and vegetation remain consistent and unchanged.

Detailed Findings

Visible Observations

• central circular former pond visible historically with open water now vegetated

• adjacent creek present east of site boundary

• visible earthworks and material piles on site southern portion

• surrounding cleared grassed land with scattered trees

• Former pond absent of open water in recent imagery but with clear vegetated ring

• No new secondary ponds or probable pond features detected on-site

• Adjacent creek channel with dense vegetation present as drainage influence

• No tracks or disturbances with soil import evident

Overall Change Timeline

1995-2019: former pond transitions from open water to vegetated and infilled state

2011-2021: increased earthworks and disturbance apparent near southern site area

1995-2021: Former Pond A transitioned from open water to vegetated, partially infilled basin with no visible standing water.

Possible Geotechnical Implications

• possible soft or moisture-sensitive soils in former pond area

• ground variability and reduced strength near disturbance/fill zone

• moisture influence from adjacent Cabbage Tree Creek

• potential moisture influence from adjacent drainage corridor (Cabbage Tree Creek)

Targeted Investigation Focus

• target test pit or borehole in historic former pond basin to assess ground conditions

• subsurface sampling near disturbance/fill area for fill validation

• assessment of moisture conditions and drainage influence near creek boundary

• target test pit or borehole in former pond area (Former Pond A)

• assess moisture conditions near boundary adjacent to drainage corridor

Recommended Follow-Up

• field inspection to confirm surface conditions and ground variability

• detailed ground investigation with soil profiling and moisture content analysis

• field inspection to verify pond boundaries and moisture conditions

• subsurface testing of former pond base and adjacent low-lying areas

Supporting Imagery

current_wide_context — current

Source: mapbox_bbox_wide_context

current_context — current

Source: mapbox_bbox_context

current_subzone_nw — current

Source: mapbox_bbox_subzone

current_subzone_west — current

Source: mapbox_bbox_subzone

current_site — current

Source: mapbox_bbox_site

historical_qld_followup_1 — 1995 (1995-06-18)

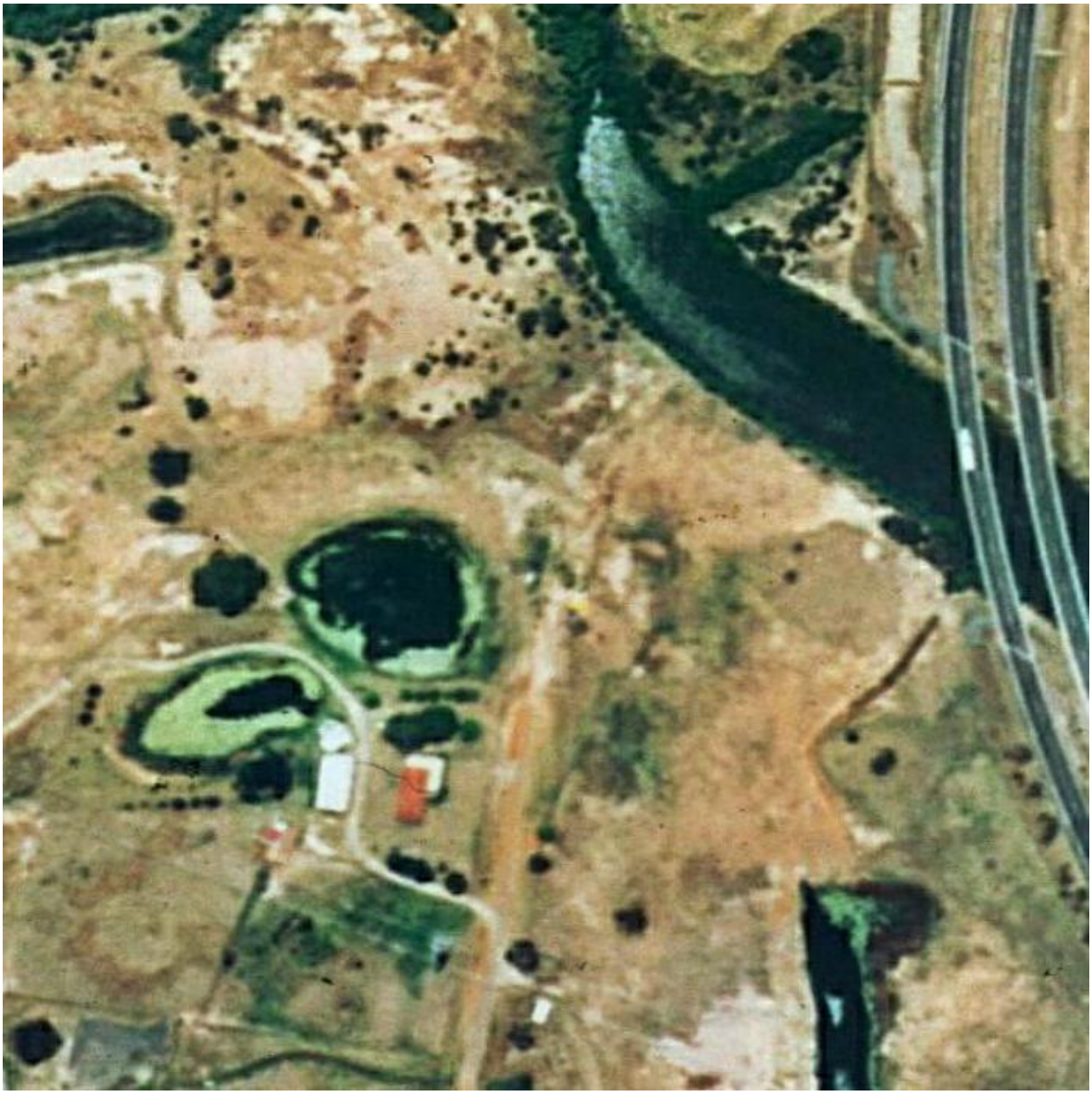

Source: qld_public_imagery | Queensland Digital Orthophoto Image Data - Brisbane_1995_60cm_9543 | Resolution: 60 2

historical_qld_followup_4 — 2015 (2015-05-30)

Source: qld_public_imagery | Queensland Digital Orthophoto Image Data - Brisbane_2015_10cm_SISP_LGA | Resolution: 10 2

historical_qld_followup_6 — 2021 (2021-07-17)

Source: qld_public_imagery | Queensland Digital Orthophoto Image Data - Brisbane_Urban_2021_10cm_SISP | Resolution: 10 2

Limitations & Disclaimer

- Limited resolution and seasonal imagery differences may obscure smaller water features
- No subsurface data available - interpretations based on surface imagery only
- Current images lack recent dates; recent site changes may not be captured
- Limited resolution of historical imagery may obscure very small former water bodies
- Surface vegetation may mask subtle fill or disturbance features
- No in situ soil or moisture data available at this stage

This AI site history scan is a preliminary screening tool only. It is intended to identify possible visual indicators for further professional review. It must not be relied on as a substitute for geotechnical investigation, engineering assessment, or design advice.