AI SITE HISTORY REPORT

502 Church Road, Taigum QLD, Australia

Generated 07 Apr 2026 | Lat -27.333280, Lng 153.049080 | Confidence: High

Executive Summary

Site at 502 Church Road, Taigum QLD contains an on-site former pond visible as a circular vegetated depression with historical open water presence. The pond is currently vegetated and partially infilled but remains distinct. No recent open water pond remains on-site. There is evidence of some land disturbance around the pond area, likely for farming or storage, but no clear cut/fill batters or retaining walls are present. Adjacent context includes a large vegetated creek corridor (Cabbage Tree Creek) east of the site, which poses some drainage and wetness influence but no direct instability signs are evident within the site boundaries.

On-site: One prominent former pond on-site with circular morphology and vegetated ring. The pond was historically an open water body (1995 to 2011) but has since become vegetated and partially infilled. Surrounding ground shows some disturbance with scattered material and structures, indicating possible fill or grading activities. No slope instability or retaining structures identified on-site.

Adjacent / context: Adjacent east boundary includes the vegetated Cabbage Tree Creek corridor flanking the Gateway Motorway. This creek presents wetness influence but no obvious slope instability or retaining structures. Residential areas and ornamental ponds are visible off-site to the south-west and north-west corners but do not directly affect the site.

Site Details

Address	502 Church Road, Taigum QLD, Australia
Location source	polygon
Latitude / Longitude	-27.333280, 153.049080
Site bbox	332.5 m × 216.4 m
Context bbox	386.5 m × 270.4 m
Polygon supplied	Yes

Key Flags

Key Flag	Level	Comment
Former water features	High	One distinct former pond with historical open water and infilled transition, plus another probable pond with weaker evidence.
Vegetation / land change	Low	Land around the former pond has been cleared with some minor disturbance and tracks visible.
Fill / disturbance	Elevated	Evidence of fill or grading near southern boundary with visible batters and track disturbance; no large-scale stockpiling detected.

Flag Summary

Potential Fill / Disturbance	**Elevated**
Evidence of fill or grading near southern boundary with visible batters and track disturbance; no large-scale stockpiling detected.	
Former Water Features	**High**

One distinct former pond with historical open water and infilled transition, plus another probable pond with weaker evidence.

Vegetation / Land Change	Low

Land around the former pond has been cleared with some minor disturbance and tracks visible.

Screening Outcome

Site contains a high priority former pond feature that is now vegetated and partially infilled. Likely presence of soft and variable ground conditions in this area warrants detailed investigation including targeted subsurface sampling. Limited disturbance is noted near pond but no major slope or retaining issues detected on-site. Adjacent creek corridor is a contextual drainage feature without direct instability impact on site.

Primary On-Site Risks

Feature	Type	Relation	Confidence	Notes
Former Pond A	former_pond	on_site	high	Circular morphology with vegetated ring visible. Historically open water present 1995-2011 that has since transitioned to vegetated infilled condition.
Former Pond A	pond	on_site	high	Circular morphology with a vegetated ring and clear historical open water presence (1995-2011), now infilled and vegetated.

Secondary On-Site Risks

Feature	Type	Relation	Confidence	Notes
Disturbance Area Near Former Pond	disturbance	on_site	medium	Visible scattered debris / material piles and tracks near southern edge of pond area suggest some fill or ground disturbance.
Probable Former Pond B	pond	on_site	medium	Weaker circular morphology with vegetated and moist soil signature; faint presence of secondary water in historical images.
Southern Disturbance and Batter	batter	on_site	medium	Visible cut/fill slope and track scarring indicating earthworks or grading near the southern lot boundary.

Adjacent Contextual Influences

Feature	Type	Relation	Confidence	Notes
Cabbage Tree Creek	drainage_feature	adjacent	high	Dense tree-lined creek forming clear drainage corridor east of site adjacent to Gateway Motorway.

Feature Timeline

Former Pond A — 1995: open water clearly visible

Former Pond A — 2005: open water still visible

Former Pond A — 2011: open water present but with signs of gradual infilling

Former Pond A — 2015: water largely gone, vegetated depression prominent

Former Pond A — 2021: vegetated former pond with partial infill

Disturbance Area Near Former Pond — 2015-2021: visible ground disturbance, material piles, and tracks

Former Pond A — 2021: vegetated infilled condition, no open water

Probable Former Pond B — 1995: faint water or moist soil signature

Probable Former Pond B — 2021: vegetated edge visible, no open water

Southern Disturbance and Batter — 2021: visible earthworks and cut/fill batters

Detailed Findings

Visible Observations

• No existing open water pond currently on-site

• Clear circular former pond with vegetated edge

• Nearby disturbance with scattered materials and tracks

• No visible retaining walls or slope instability indicators

• Adjacent vegetated drainage channel (Cabbage Tree Creek) to the east

• clearly infilled former pond with vegetated ring central on-site

• secondary subtle former pond features in southeast

• cut/fill batters and track scars visible near southern boundary

• adjacent creek corridor with dense riparian vegetation along eastern boundary

Overall Change Timeline

1995-2011: Former pond maintained open water condition

2011-2015: Transition from open water to vegetated infilled depression

2015-2021: Vegetated former pond stable, nearby disturbance developed

1995-2021: Former Pond A transitioned from open water to vegetated infill; probable pond areas diminished water signature, replaced by vegetation; southern disturbance and batter features appear or were enhanced.

Possible Geotechnical Implications

• possible soft or moisture-sensitive soils in former pond area

• potential variability in ground conditions due to infill and disturbance near the pond

• potential localized ground variability due to fill and grading near southern boundary

Targeted Investigation Focus

• target test pit or borehole in former pond basin to assess subsurface conditions

• investigate fill/disturbed ground near southern pond boundary

• target test pit or borehole in Former Pond A

• investigate probable pond area in southeast for subsurface moisture or soft soils

• examine fill and batter zone for compaction and stability

Recommended Follow-Up

• field inspection to verify pond infilling and current ground conditions

• geotechnical soil sampling and moisture testing in depression area

• field inspection

- subsurface geotechnical testing
- drainage assessment near creek interface

Supporting Imagery

current_wide_context — current

Source: mapbox_bbox_wide_context

current_context — current

Source: mapbox_bbox_context

current_subzone_nw — current

Source: mapbox_bbox_subzone

current_subzone_west — current

Source: mapbox_bbox_subzone

current_site — current

Source: mapbox_bbox_site

historical_qld_followup_1 — 1995 (1995-06-18)

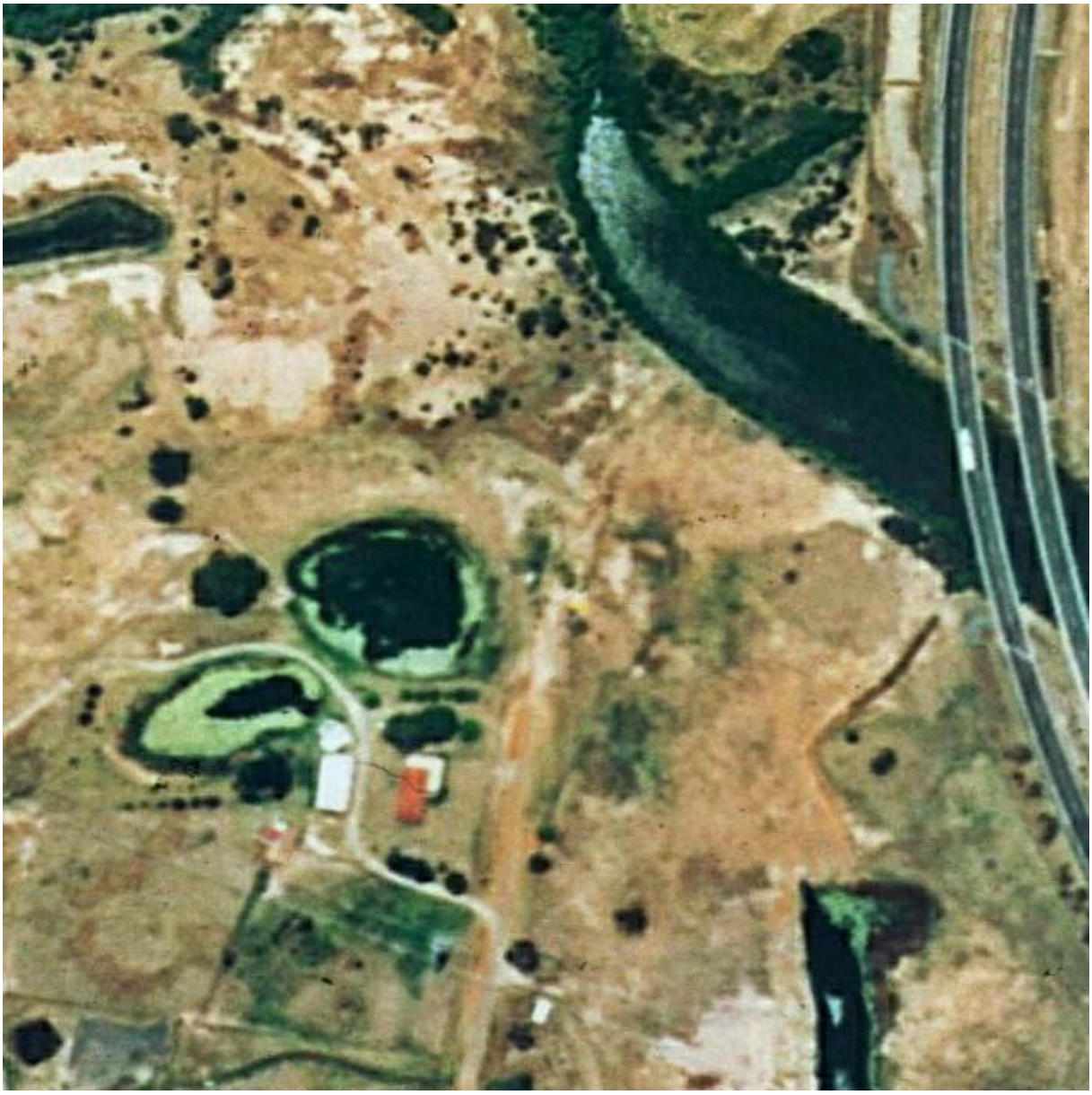

Source: qld_public_imagery | Queensland Digital Orthophoto Image Data - Brisbane_1995_60cm_9543 | Resolution: 60 2

historical_qld_followup_4 — 2015 (2015-05-30)

Source: qld_public_imagery | Queensland Digital Orthophoto Image Data - Brisbane_2015_10cm_SISP_LGA | Resolution: 10 2

historical_qld_followup_6 — 2021 (2021-07-17)

Source: qld_public_imagery | Queensland Digital Orthophoto Image Data - Brisbane_Urban_2021_10cm_SISP | Resolution: 10 2

Limitations & Disclaimer

- No recent capture date for current imagery; conditions may have changed since last images
- Imagery resolution limits precise detection of small-scale fill or retaining features
- Historical image dates are discrete; gradual infill timing may be uncertain
- Only aerial imagery interpretation without ground truth data
- Potential seasonal or image quality effects on water/vegetation detection
- Limited resolution for small-scale subtle fill or disturbance features

This AI site history scan is a preliminary screening tool only. It is intended to identify possible visual indicators for further professional review. It must not be relied on as a substitute for geotechnical investigation, engineering assessment, or design advice.