*for the Chancel Choir of John Knox Presbyterian Church, Greenville, South Carolina, William Thomas, Director*

# Arise, O God, and Shine

## (Rejoice, the Lord is King)

For Mixed Choir (SATB) and Organ*

William Hurn (1754–1829);
Charles Wesley (1707–1788)

John Darwell (1731–1781),
Mack Wilberg, *arr.*

**Bright, with dignity (𝅗𝅥 = c. 60)**

Organ

*f*

Man. to ped. 8'

6

11

*ff*

+16'

*Alternative arrangements for orchestra (2.2.2.2-4.3.3.1-timp.perc-org-str) and for brass ensemble (3.4.3.1-timp.perc-org) are available on rental from the Publisher.

Copyright © 2002, Oxford University Press, Inc.

Printed in U.S.A.

16

S., A. *f*

A - rise, O God, and shine in

*Re - joice, the Lord is King! Your*

T., B. *f*

*f*

21

all thy sav - ing might. And pros - per each de - sign to spread thy

*Lord and King a - dore! Re - joice, give thanks and sing, and tri - umph*

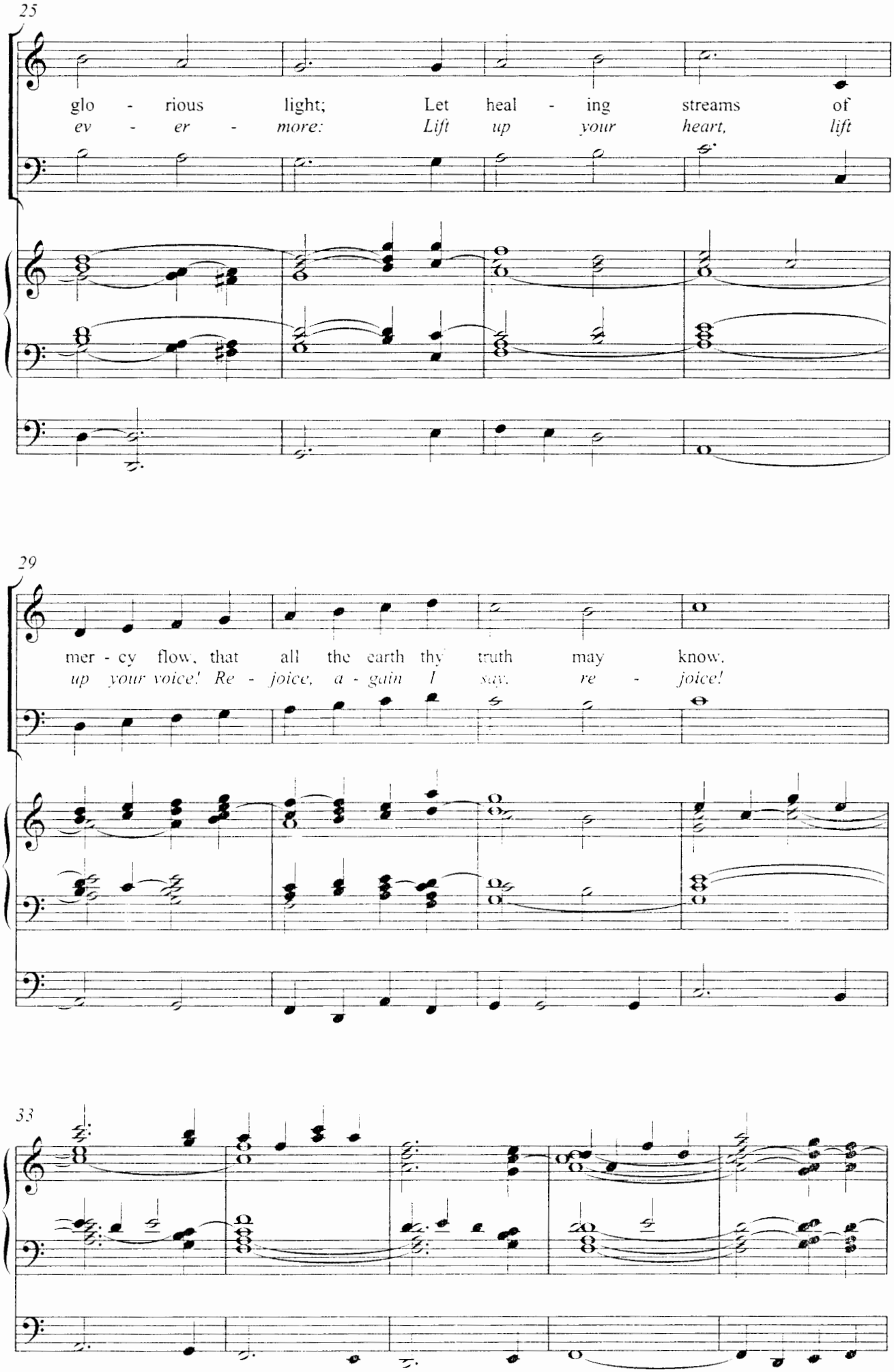
25
glo - rious light; Let heal - ing streams of
ev - er - more: Lift up your heart, lift
29
mer - cy flow, that all the earth thy truth may know.
up your voice! Re - joice, a - gain I say, re - joice!
33

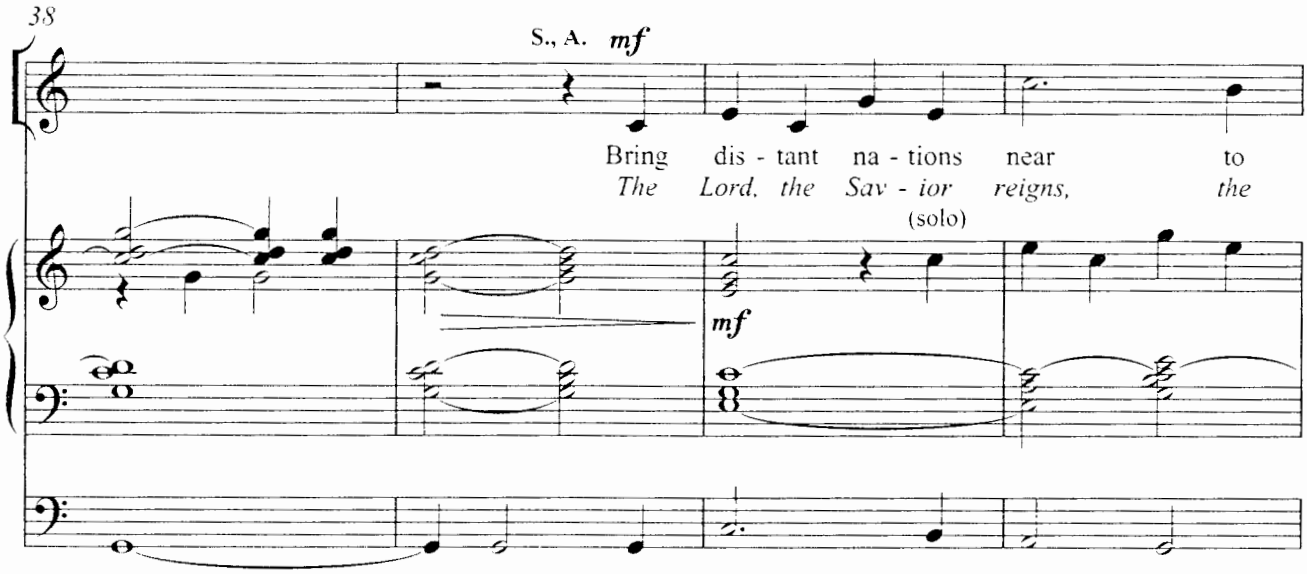
38
S., A. mf
Bring dis - tant na - tions near to
The Lord, the Sav - ior reigns, the
(solo)
mf

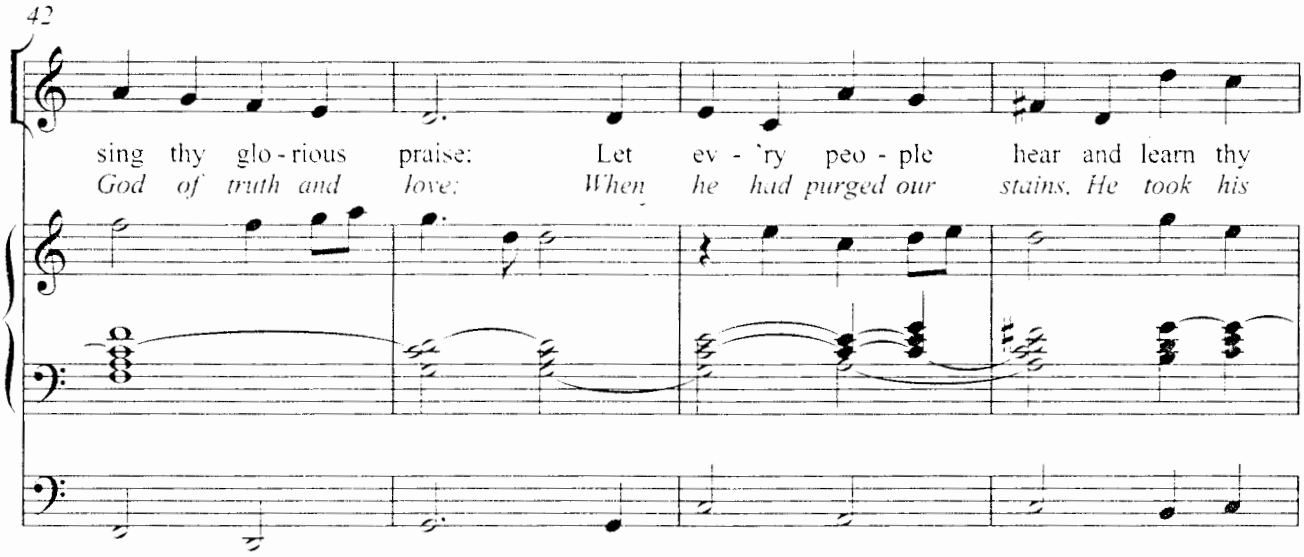
42
sing thy glo - rious praise: Let ev - 'ry peo - ple hear and learn thy
God of truth and love: When he had purged our stains, He took his

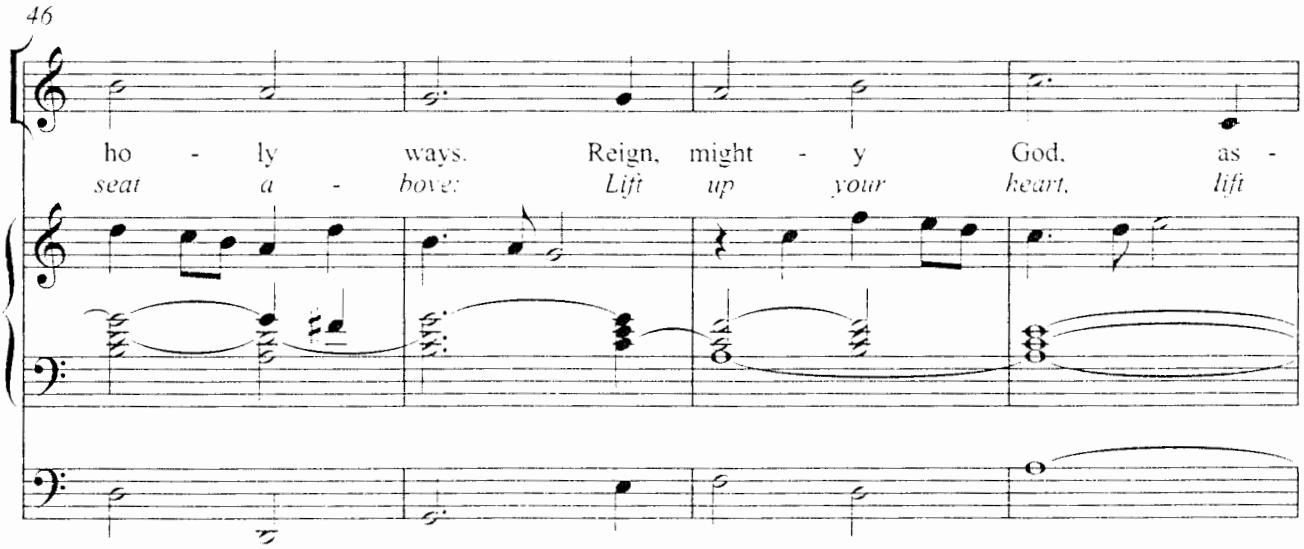
46
ho - ly ways. Reign, might - y God, as -
seat a - bove: Lift up your heart, lift

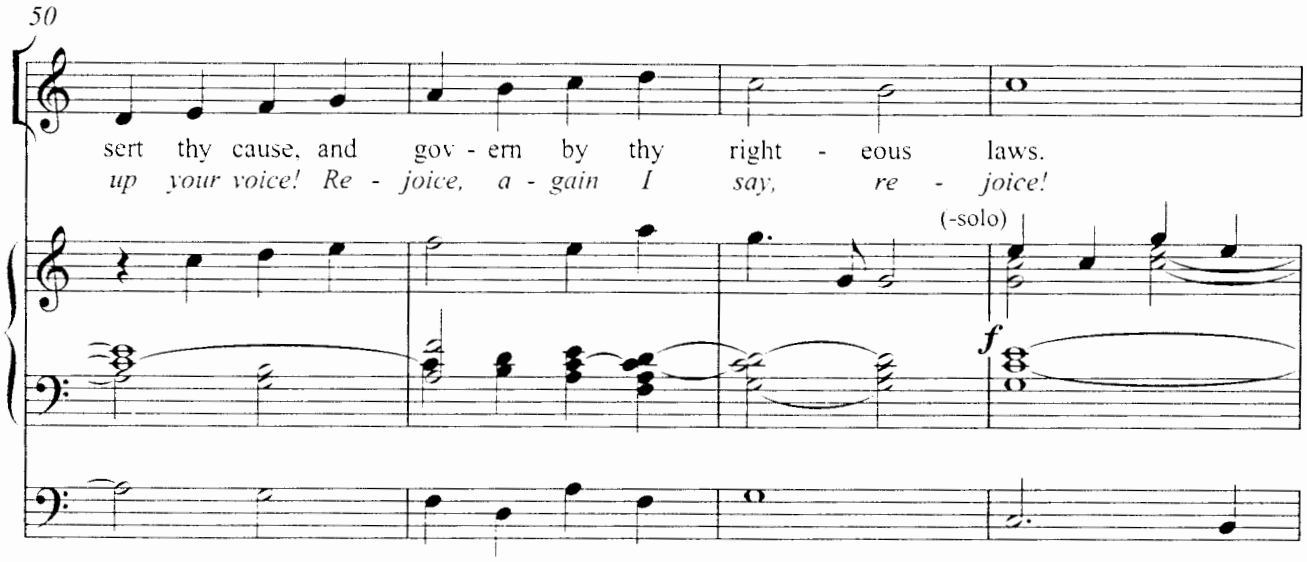
50
sert thy cause, and gov - ern by thy right - eous laws.
up your voice! Re - joice, a - gain I say, re - joice!
(-solo)
f

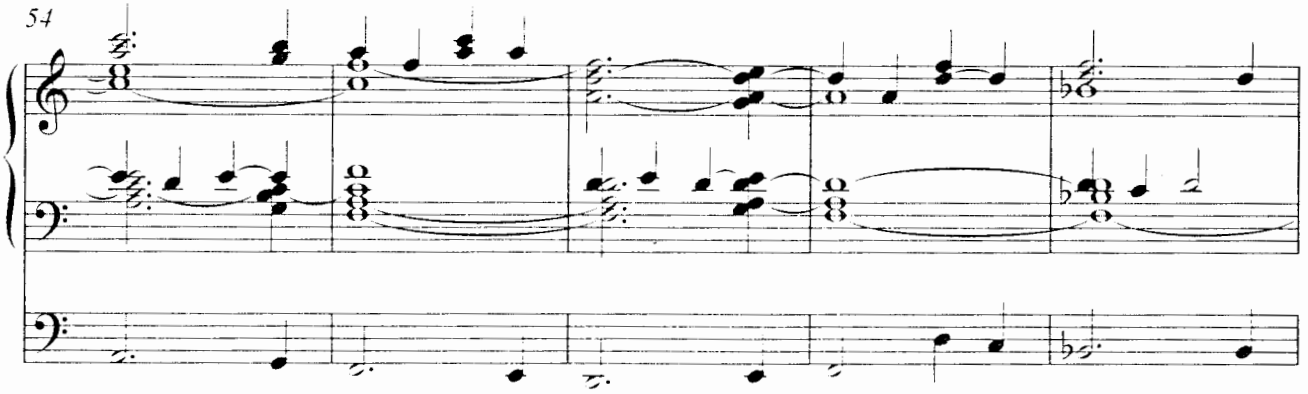
54

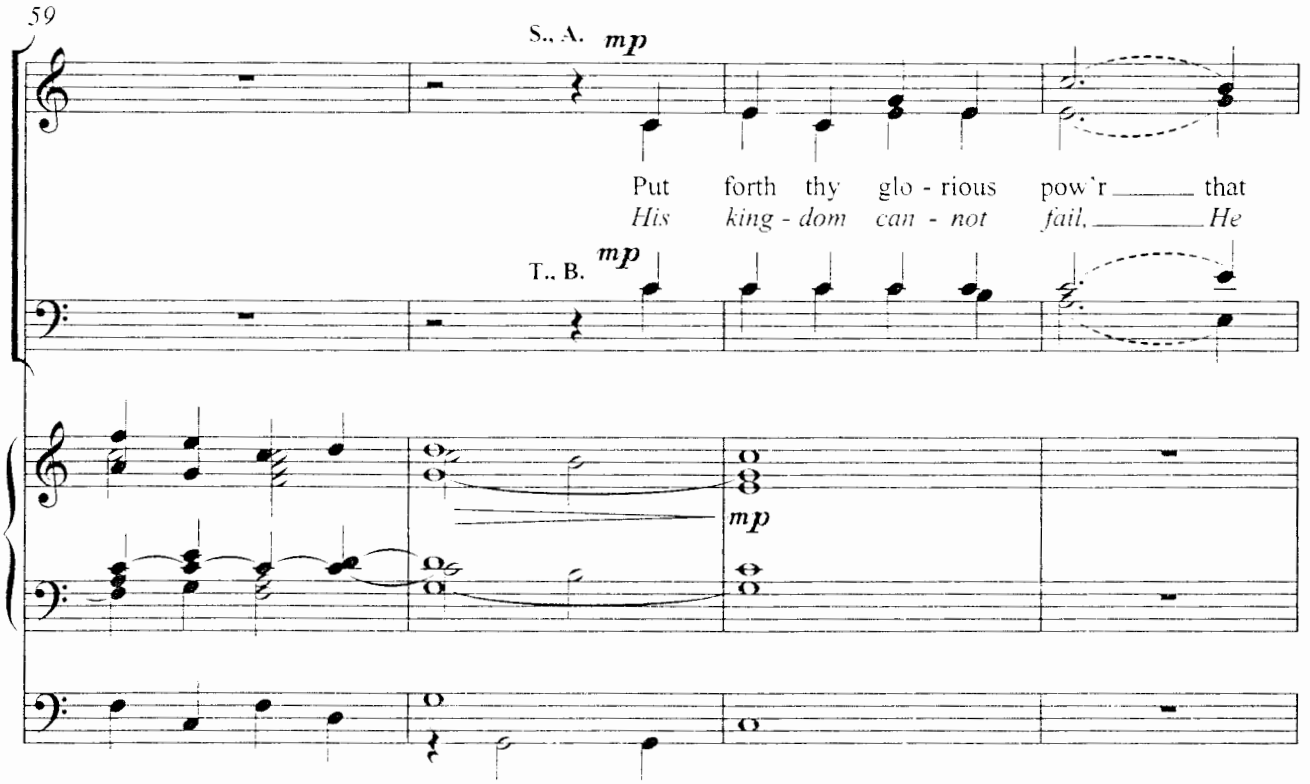
59
S., A.
mp
Put forth thy glo - rious pow'r that
His king - dom can - not fail, He
T., B.
mp
mp

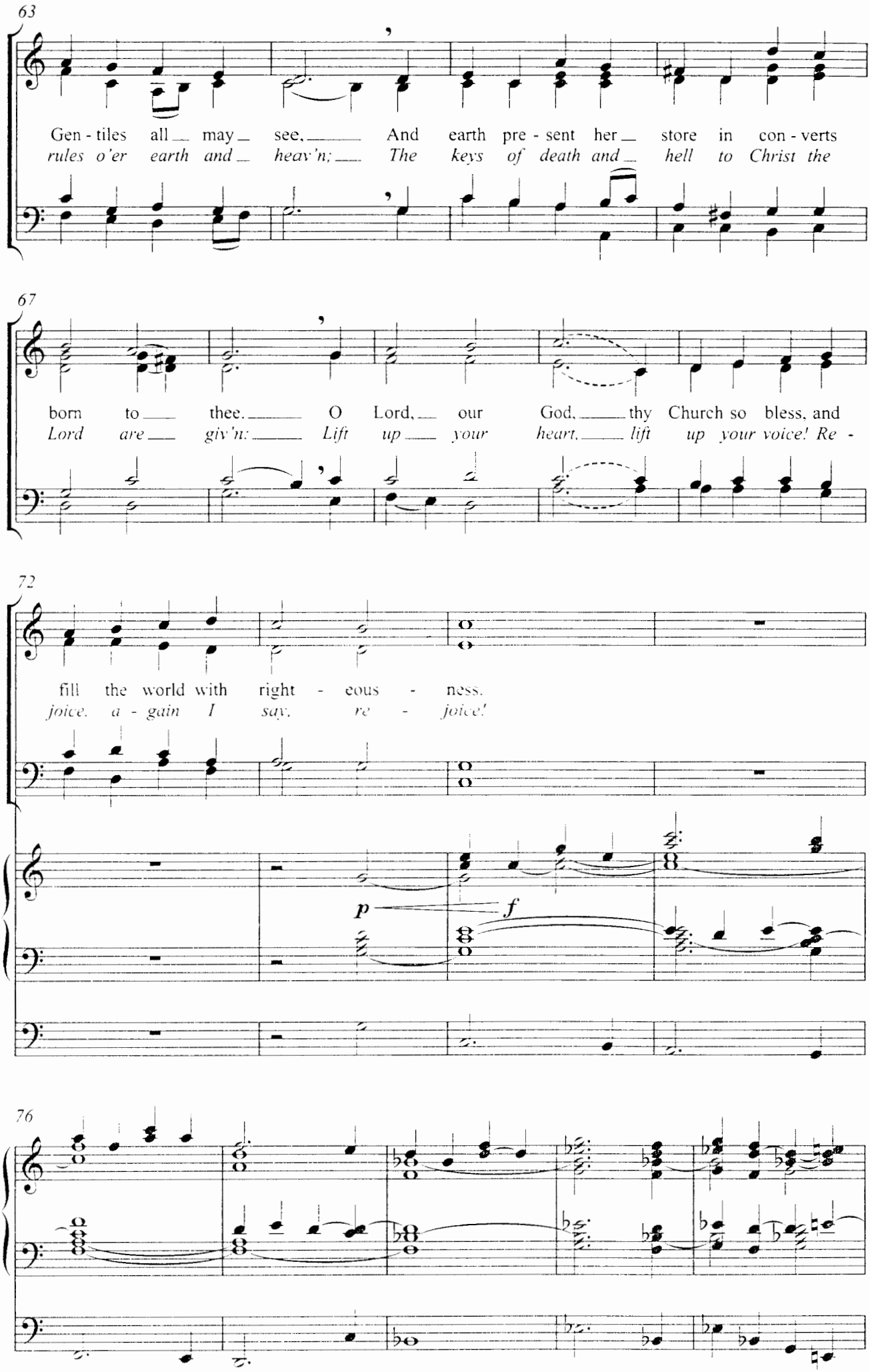
63
Gen - tiles all may see, And earth pre - sent her store in con - verts
rules o'er earth and heav'n; The keys of death and hell to Christ the
67
born to thee. O Lord, our God, thy Church so bless, and
Lord are giv'n: Lift up your heart, lift up your voice! Re -
72
fill the world with right - eous - ness.
joice, a - gain I say, re - joice!
p
f
76

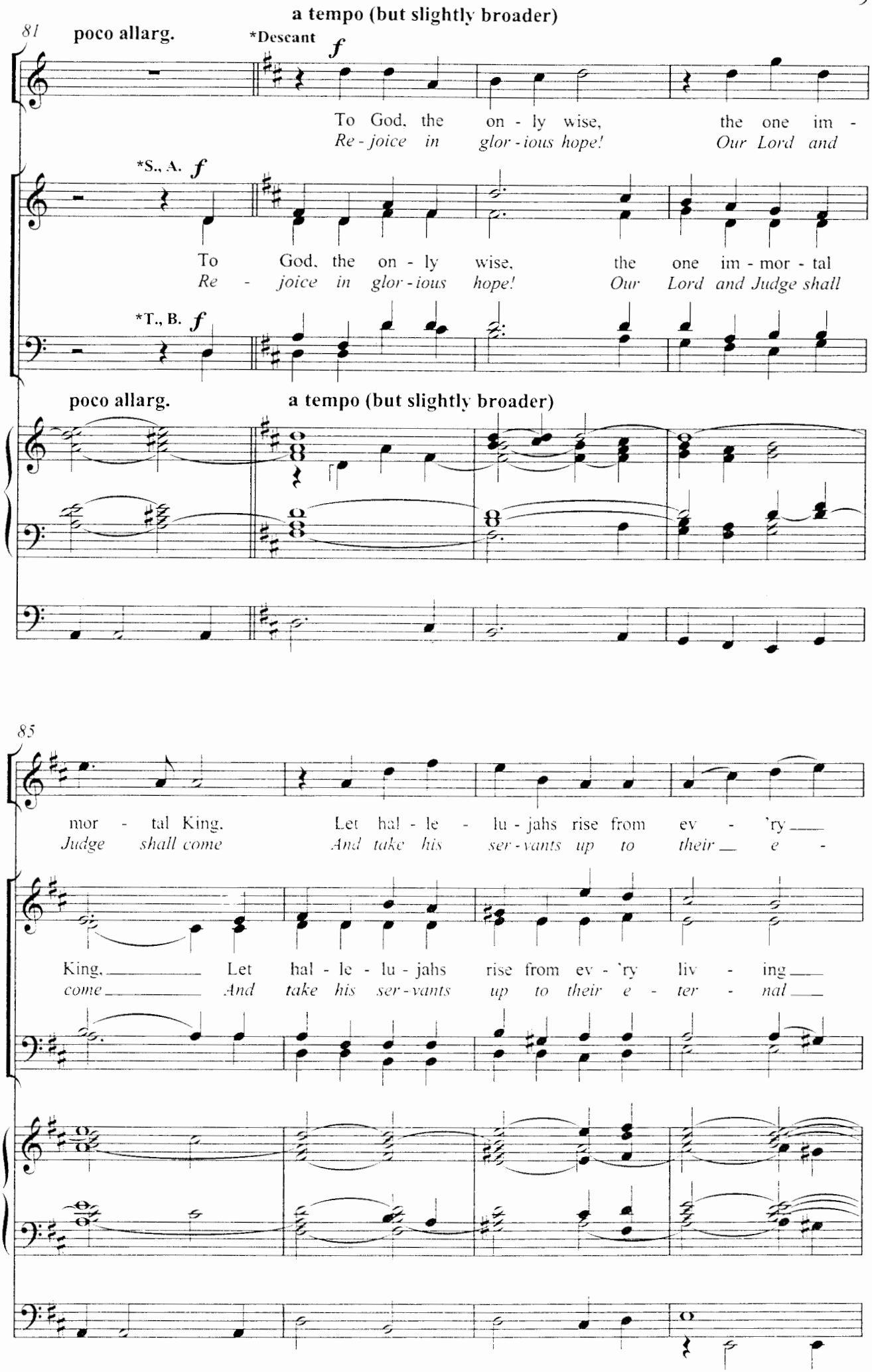


*This section may be performed as written or with ATB in unison (soprano singing descant). The congregation may also join the unison melody.

89

liv - ing thing; Let all, let all that breathe, praise Fa - ther,
*ter nal home: Lift up, lift up your heart, lift up your*

thing; Let all that breathe, on ev - 'ry coast, Praise
*home: Lift up your heart, Lift up your voice! Re -*

93

Son and Ho - ly Ghost.
*voice! I say, re - joice!*

Fa - ther, Son and Ho - ly Ghost.
*joice, a - gain I say, re - joice!*

*ff*

97

All Voices *unis.*

*ff*

On ev - 'ry coast, praise Fa - ther, Son and

*Lift up your voice! Re - joice, a - gain I*

101

poco allarg.

Ho - ly Ghost.

*say, re - joice!*

poco allarg.

106

a tempo

rit.

A - men!

*A - men!*

a tempo

rit.