Thomas Henry Roehrich
(ASCAP)

DAVID LANTZ III
(ASCAP)

Gratefully ♩ = ca. 63-66

PIANO

mp

Pedal generously.

SOLO

mf

From my sleep I have a-wak - ened to Your grace, and be - hold with pure de - light my Sav - ior's face. No more

© Copyright 2012 by Beckenhorst Press, Inc. All rights reserved.

The CCLI License does not grant permission to photocopy this music.

doubts my heart as - sail, no more striv - ing just to fail, from Your

9 10 11

rit. *a tempo*

eyes a sweet ac-cept - ance fills this place.

rit. *a tempo*

12 13 14

SOPRANO

ALTO

TENOR

BASS

mf *unis.*

Oh, how of - ten I de-spaired to know Your

mf

15 16 17

peace, pray - ing long that an - ger, pain, and loss would

mf *unis.*

18 19

cease. Though I la - bored just to care, ev - 'ry

20 21

unis.

mo - ment You were there; know - ing fra - gile faith through sor - rows would in -

22 23

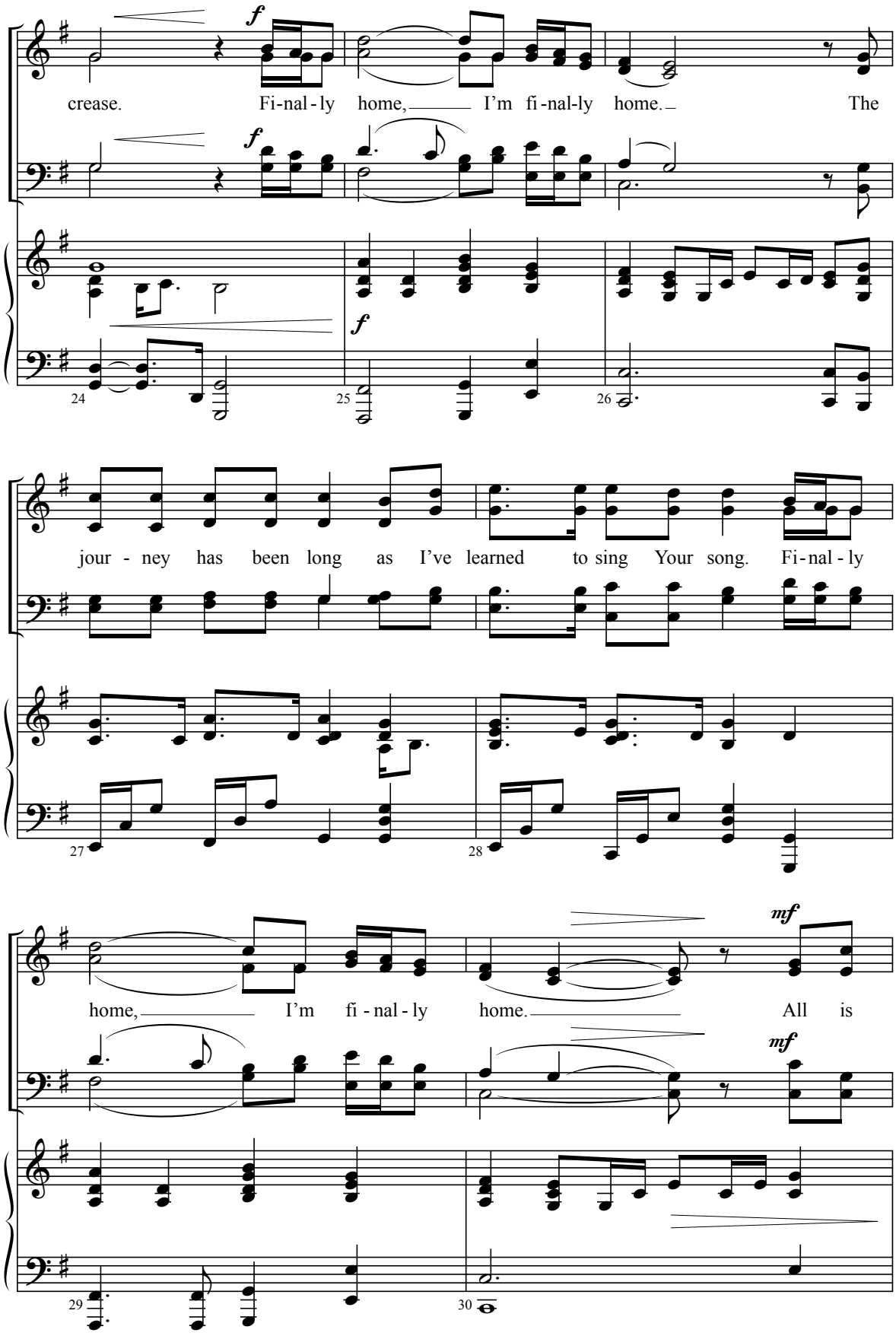
f
crease. Fi-nal-ly home, I'm fi-nal-ly home. The
f
f
24
25
26
jour - ney has been long as I've learned to sing Your song. Fi-nal-ly
27
28
mf
home, I'm fi-nal-ly home. All is
mf
29
30

unis.

right that once was wrong, I'm fi - nal - ly home. I'm fi - nal - ly

mf

31 32

cresc. poco a poco

home, I'm fi - nal - ly home, I'm fi - nal - ly home, fi - nal - ly

unis. *cresc. poco a poco*

33 34 35

rit. *f* *unis.* **A little more broadly**

home. All cre - a - tion sings Your glo - ry, might and

rit. *f* *unis.*

A little more broadly

rit. *f*

36 37

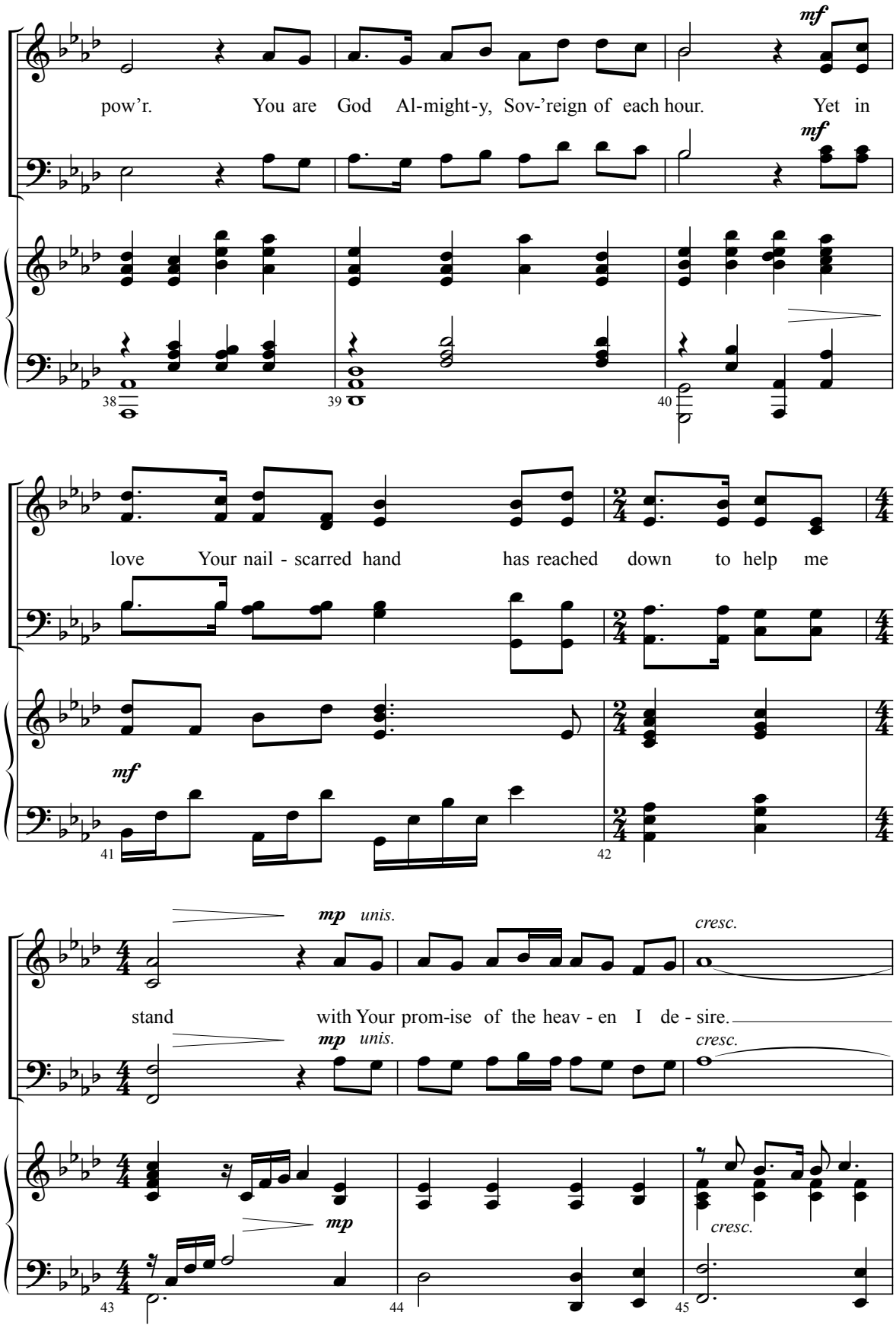
mf
pow'r. You are God Al-might-y, Sov-'reign of each hour. Yet in
mf
38
39
40
love Your nail - scarred hand has reached down to help me
mf
41
42
mp unis.
cresc.
stand with Your prom-ise of the heav - en I de - sire.
mp unis.
cresc.
mp
cresc.
43
44
45

Fi - nal - ly home,

rit. *f* *a tempo*

Fi - nal - ly home, I'm fi - nal - ly

rit. *f* *a tempo*

rit. *f* *a tempo*

46 47

home. The jour - ney has been long as I've

48 49

Fi - nal - ly home,

learned to sing Your song. Fi - nal - ly home, I'm fi - nal - ly

50 51

home. All is right that once was wrong, all is

52 53

rit. SOLO Slower; slimply and freely mf

right that once was wrong, all is right that once was

rit. Slower; slimply and freely

rit. mp

54 55

rit. S. mp a tempo rit.

A.

wrong, I'm fi-nal-ly home.

rit. T. mp a tempo rit.

B.

rit. a tempo rit.

56 57 58

bring out l.h.