PROJECT DONNA

Plans It. Books It. Done.

Growth of local experiences using Google Agentic Commerce & Maps

2B+
MONTHLY ACTIVE USERS

$1T+
LOCAL COMMERCE MARKET

8+
FRAGMENTED COMPETITORS

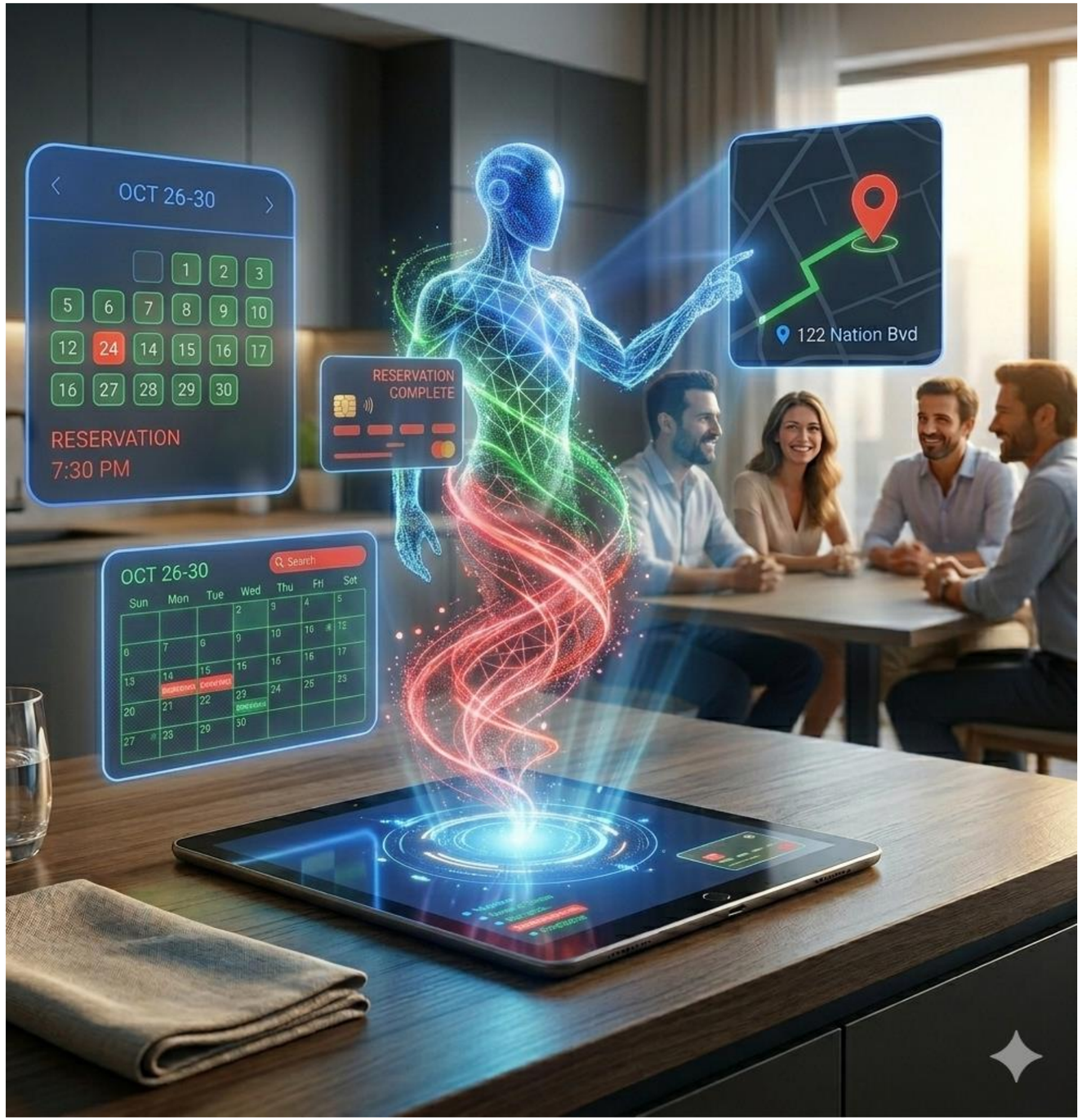

Local Commerce offers path of least resistance for mass adoption

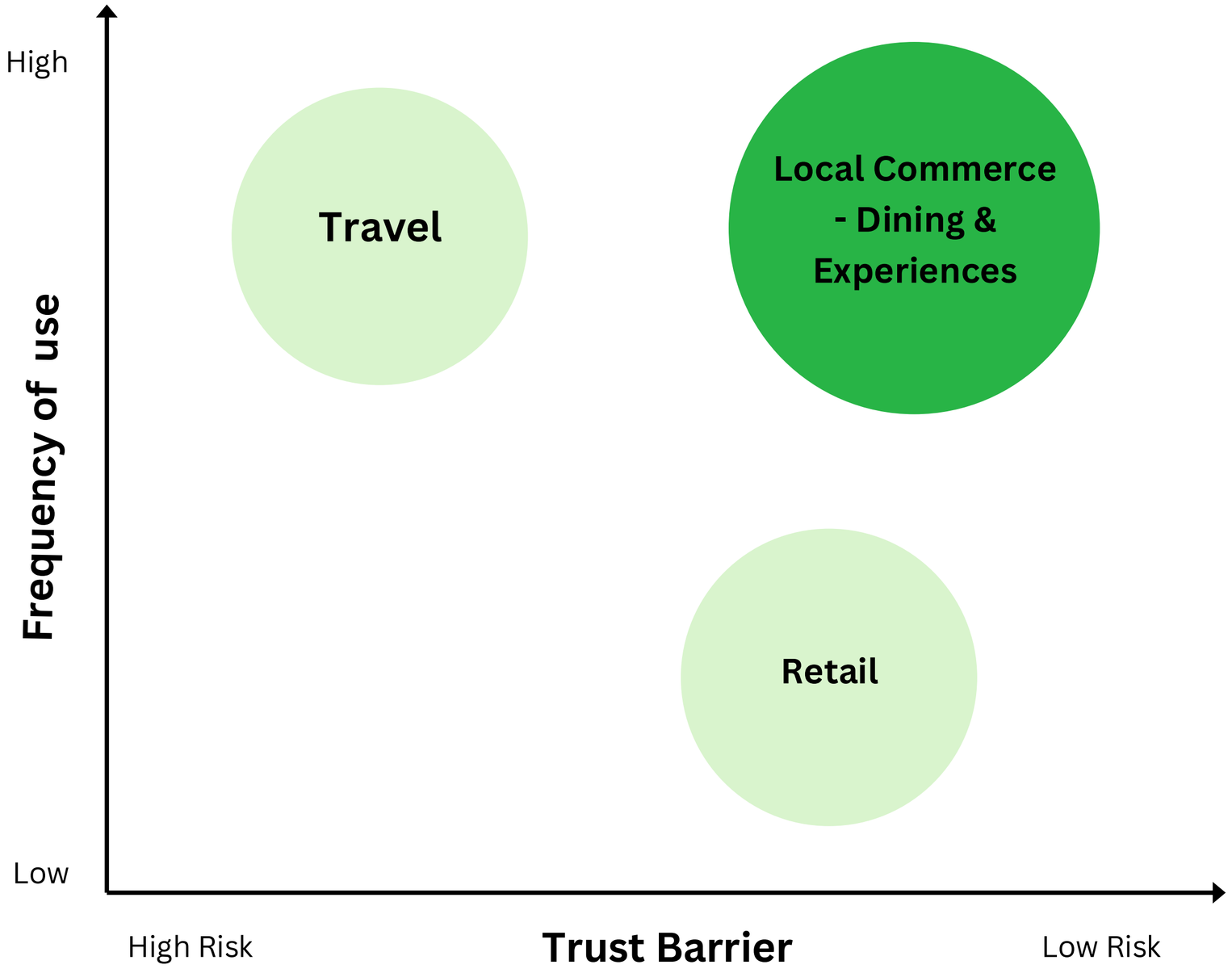

The Problem We Are Solving

1B+ users turn to Google each month to plan outings & experiences, yet the process remains manual & fragmented

- ✓ Discovery
- ✗ Coordination
- ✗ Booking
- ✗ Logistics
- ✗ Real time adjustment

In the era of agentic commerce, users don't need more results, they need a **"Donna", a trusted & proactive assistant** that doesn't just suggest, but executes.

"Researching things to do, reading reviews & eventually booking reservations."

Current solutions are fragmented & single-purpose

Google Maps

eventbrite

ticketmaster®

yelp

OpenTable®
part of Booking.com

district
BY ZOMATO

Why is planning experiences is challenging with these solutions?

The Time-Starved Urban Professional

Spends time making last-minute dining decisions across multiple apps when they just want a fast, reliable booking.

“Too many options”
“Curating the best possible vibe/energy.”

The Social Planner

Struggles to align group preferences and choose the “right” venue without second-guessing the decision.

“Time coordination with friends”
“Getting people to agree”

The Family Organizer

Finds it difficult to identify predictable, low-risk dining options that meet everyone’s needs and logistics constraints.

“Finding suitable place for everyone“
“Aligning with limitations“

Users confirm persistent friction in planning local dining & entertainment experiences with these existing options

The Time-Starved Urban Professional

Spends time making last-minute dining decisions across multiple apps when they just want a fast, reliable booking.

> **I just have too many options**
>
> **It's hard curating the best possible vibe/energy.**

The Family Organizer

Finds it difficult to identify predictable, low-risk dining options that meet everyone's needs and logistics constraints.

> **I struggle finding suitable place for everyone**
>
> **Aligning with limitations**

71%

go out at least once per week

86%

use Google Maps to discover

33%

spend 15+ minutes planning one Day out

Users are ready for an assistant that execute, not just suggests

62%

want agentic-booking with final approval

45%

high-likelihood adopters (4 or 5)/5

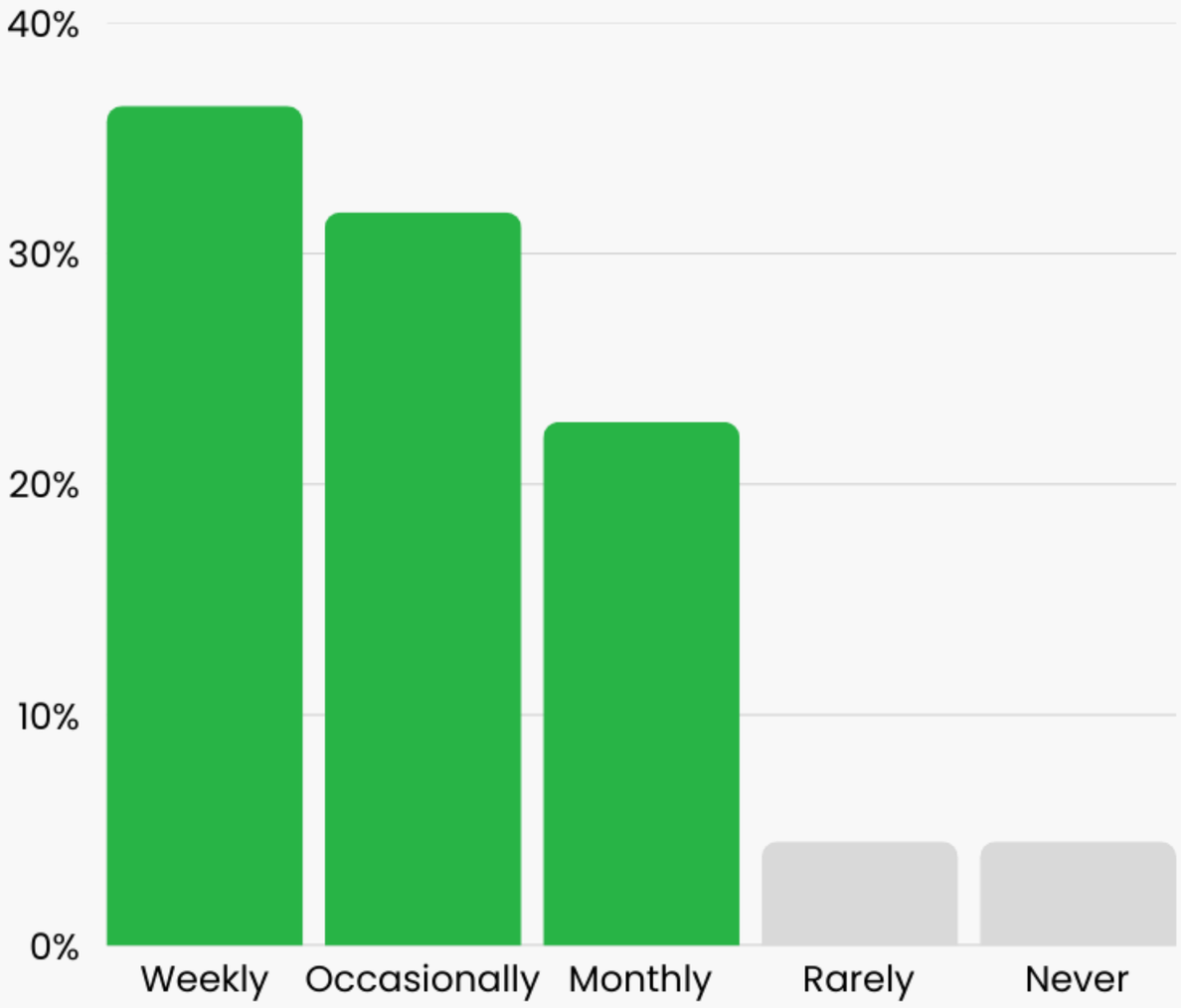

How often would you realistically use it?

Google Agentic Planner is the solution

product
demo

Merchants & users benefit from Agentic Commerce by saving costs & increasing revenue

Merchant Eco

- Google Business Profile
- Reservation Partners
- Menus and Availability
- Reviews and Ratings

AI Mode & Gemini Model

- Understand user intent
- Recommend venues
- Compare options
- Check availability
- Execute reservations
- Calendar & Google Pay

User Entry Points

- YouTube inspiration
- Google Search
- Google Discovery
- Android Assistant/Voice

Benefits

- Reduce pre-customer services/changes
- Increase booking conversion
- Sponsored placement with lower marketing efforts

Data

- Personalized using Google context signals (Search intent, location, preferences, past activity)

Benefits

- Hassel-free planning and booking
- Save time and energy, ensure a good real life experience

The Ecosystem Enables a Seamless Loop from Inspiration to Transaction

Each interaction improves recommendations through ecosystem data signals

Pay

Google Wallet, Stripe, PayPal - Secure, instant payment closes the loop

Save 2-3 mins

Manage

Automatically schedule plan on Calendar

Save 2-5 mins

Act

Conversational AI handles reservations/booking automatically

Save 2-4 mins

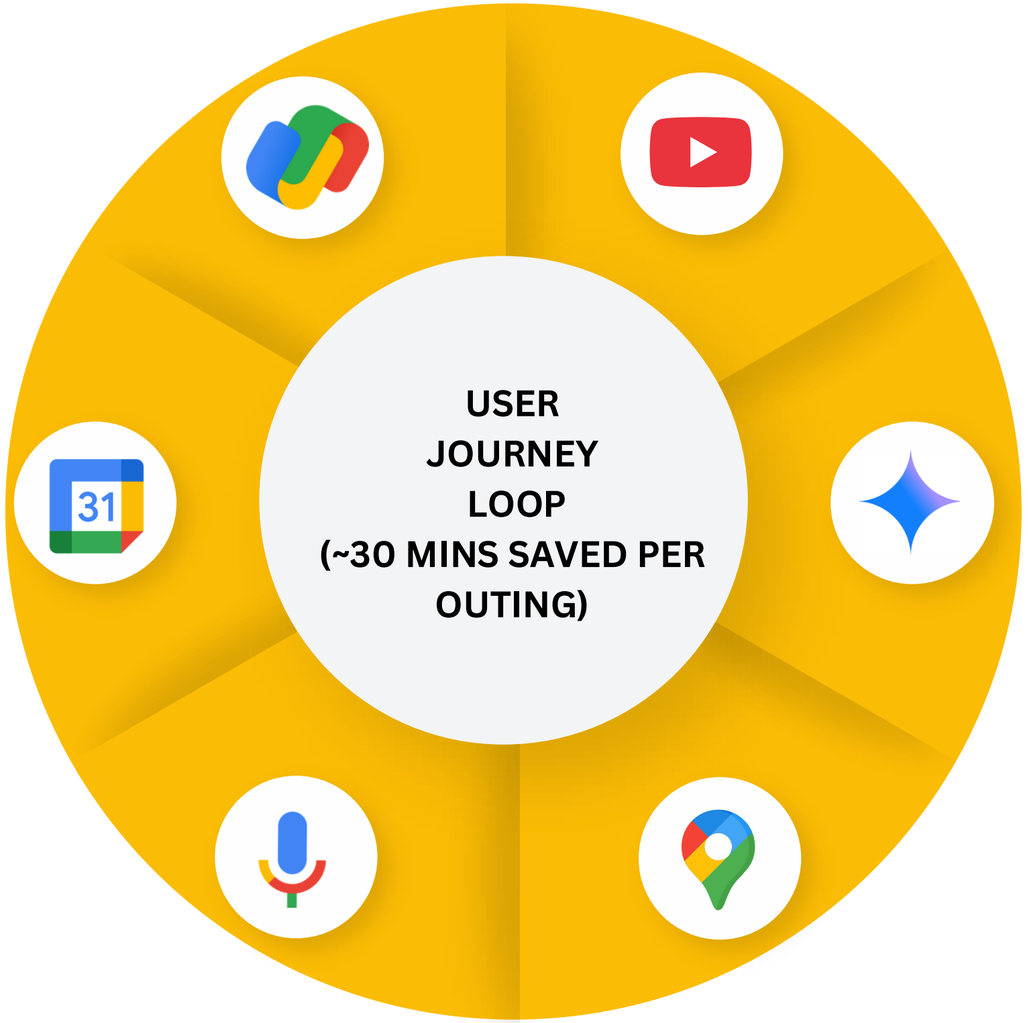

Inspire

Discover products and generate intent through video content

Save 5-8 mins

Suggest

AI Mode & Gemini recommendations personalized to each user

Save 3-5 mins

Validate

Maps Reviews, Trusted local ratings to confirm the right choice

Save 4-6 mins

Agentic Planner's Strategy is to build upon Google's traditional and agentic strengths

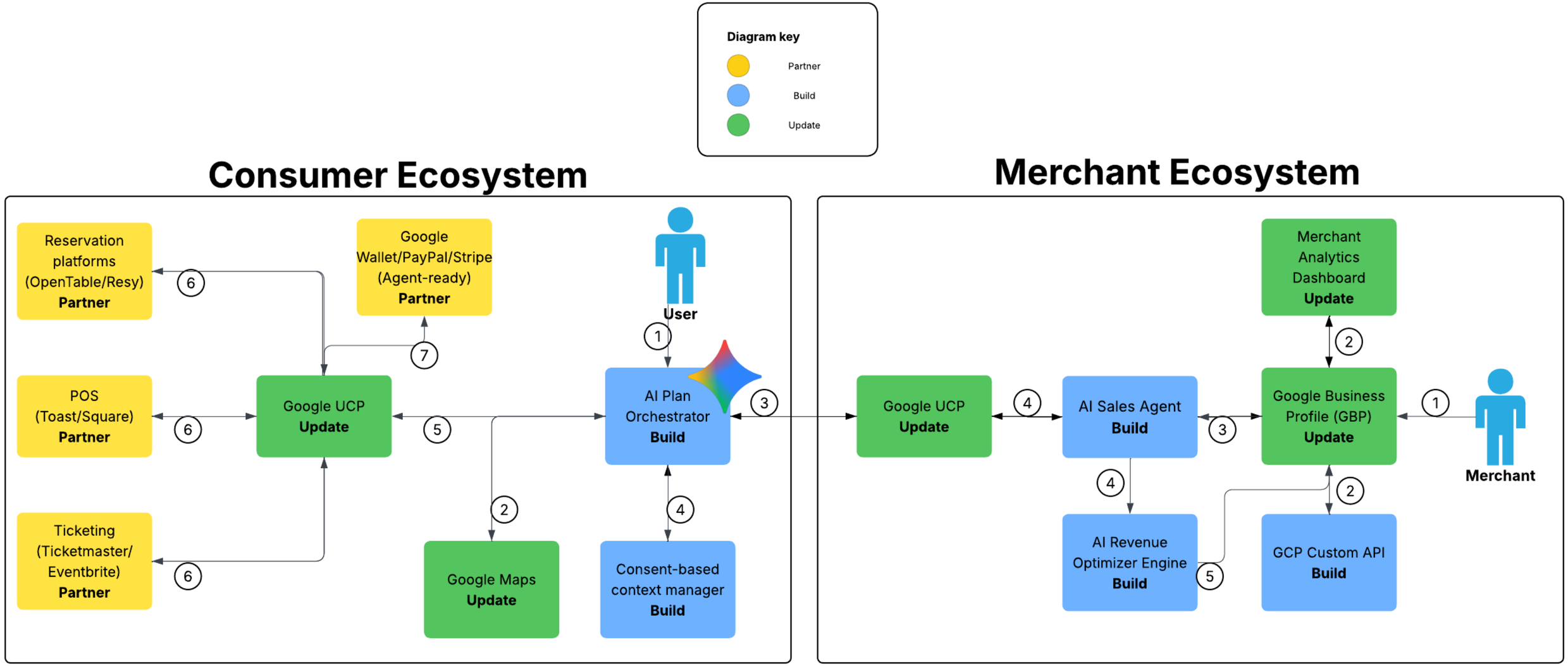

REVISIT – Product roadmap focuses on immediate rollout by partnering

MVP

Product:

- Integrate AI Mode & Gemini agent into Google Maps local discovery
- AI recommendations for restaurants, bars, and entertainment (LLM domain integration)

Merchant:

- Expand Google Business Profile structured data
- Pilot integrations with reservation partners (OpenTable, Resy)

Month: 1-3

1

Transaction

Product:

- Enable AI booking execution
- Calendar integration for scheduling
- Google Pay for frictionless checkout

Merchant:

- Integrate ticketing platforms (Eventbrite, Ticketmaster)
- Merchant dashboards for AI-driven traffic insights

Month: 3-6

2

Eco-system

Product:

- Agent activation from YouTube, Assistant, and Gmail
- Personalization: context based recommendations (location, time, preferences)
- Waymo booking

Merchant:

- Launch Agentic Commerce APIs via Google Cloud
- Allow merchants to integrate menus, availability, pricing, parking

Month: 6-12

3

Expansion

Product:

- Extend AI Mode & Gemini agent to appointment-based services, salons & beauty, fitness classes, tourism

Merchant:

- Integrate appointment based booking system

Month: 12-24 ✓

4

Success Metrics

Query to Conversion Rate, AI Recommendation Acceptance Rate, Merchant Adoption, Revenue Per Session, User Sessions

Agentic Commerce Planner’s Strategy is to build upon Google’s strength and create new Ads model

New Commercial Interface + Agentic Ads

Agentic AI (ChatGPT/Perplexity) could disintermediate traditional search ads, so businesses need traffic from Google through AI Mode & Gemini

Successful Missions Completed (SMC) is North Star

DAU and GMV do not measure agent effectiveness and user trust

Google's differentiation is a powerful personal agent to manage outings end-to-end

Feature	Traditional Search (Yelp, TripAdvisor)	Transactional Tools (OpenTable, Resy)	Visual Discovery (TikTok,Instagram)	Google Agentic Local Commerce
Primary Value	Review aggregation & business info.	Reservation booking & table management.	Inspiration & "vibe" validation through video.	**End-to-end mission execution.**
User Effort	Manual cross-referencing of reviews	Goal-oriented but requires a specific destination.	"Scroll fatigue" to find actionable info	**One-shot request (e.g., "Plan a date night").**
Personalization	Static: Based on filters	Utility: Based on history	Algorithmic: Based on watch time/ interest.	**Predictive: Uses Gmail, Calendar, and Maps history.**
Last Mile	Redirects to 3rd party sites	Executes the booking but doesn't plan the journey.	Leaves users to "Google it" to find the location/hours.	**Closes the loop: Suggests → Books → Pays.**

Agentic Local Dining & Experiences is a $1.5 Billion/year opportunity

$1 Trillion

TOTAL AVAILABLE MARKET (TAM)

$600 Billion

SERVICEABLE AVAILABLE MARKET (SAM)

$1.5 Billion

SERVICEABLE OBTAINABLE MARKET (SOM)

Google Agentic Local Commerce can increase Google Maps revenue by three quarters in 5 years

Current Model

$2.05 average CPC for Restaurants & Food. Restaurants pay per click, regardless of whether a booking occurs.

$17–$32 per 1,000 requests for "Place Details" or "Nearby Search". Paid by developers of third-party apps (e.g., Yelp, TripAdvisor).

0% direct fee for Google Pay; revenue comes from facilitating 1 billion+ transactions/day to boost ecosystem stickiness.

Agentic Dining Model

Performance-based Commission: A fee per "Successful Mission" (e.g., $1.00–$2.50 per seated diner, similar to current partner models, taking Third-Party Commission like OpenTable).

GCP Agentic API Subscription: Charging merchants/developers $275–$1,200+/month for APIs that allow autonomous agents to negotiate inventory.

Transaction Cut: Google captures a standard merchant processing fee (e.g., 1.9%–2.9% + $0.30) for purchases executed directly by the agent.

Revenue Streams	Year 1	Year 2	Year 3	Year 4	Year 5
Mission Success Fees	$0.2B	$1.1B	$3.5B	$7.8B	$14.5B
Fintech & Payment Capture	$0.4B	$1.3B	$2.6B	$4.8B	$8.2B
GCP Agentic Infrastructure	$1.2B	$2.1B	$3.1B	$4.2B	$5.8B
Total Agentic Dining Revenue	$1.8B	$4.5B	$9.2B	$16.8B	$28.5B

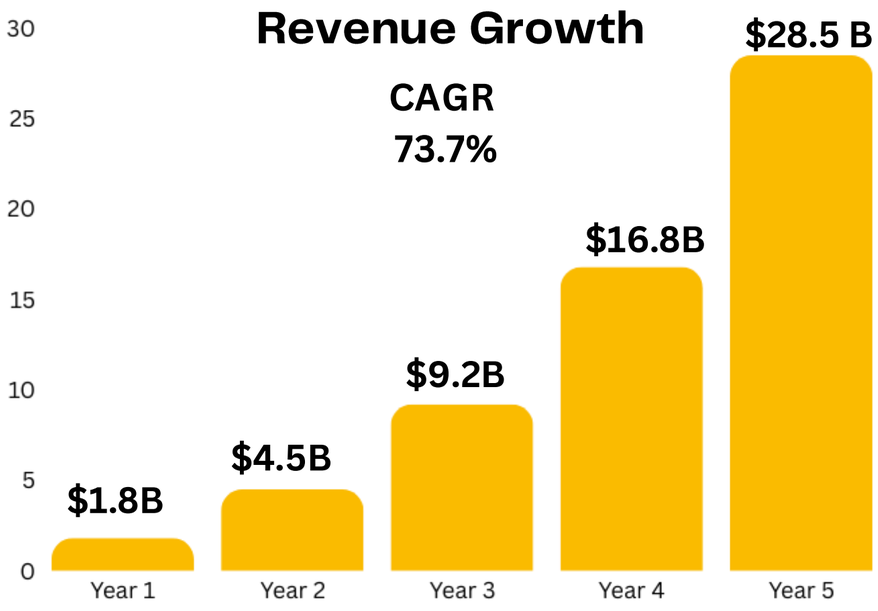

PROJECT DONNA

Plans It. Books It. Done.

Growth of local experiences using Google Agentic Commerce & Maps

2B+	$1T+	8+
Monthly Active Users	Local commerce market	Fragmented competitors

PROJECT DONNA

Plans It. Books It. Done.

Growth of local experiences using Google Agentic Commerce & Maps

2B+
MONTHLY ACTIVE USERS

$1T+
LOCAL COMMERCE MARKET

8+
FRAGMENTED COMPETITORS

The Problem We Are Solving

1B+ users turn to Google each month to plan outings & experiences, yet the process remains manual & fragmented

- ✓ Discovery
- ✗ Coordination, Booking, Logistics, Real time adjustment

In the era of agentic commerce, users don't need more results, they need a **"Donna", a trusted & proactive assistant** that doesn't just suggest, but executes.

"Researching things to do, reading reviews, and eventually booking reservations."

What are the current solutions?

Google Maps

eventbrite

ticketmaster®

yelp

OpenTable®
part of Booking.com

district
BY ZOMATO

@LateNightSeth
THANK YOU!

Why is planning experiences is challenging with these solutions?

The Time-Starved Urban Professional

Spends time making last-minute dining decisions across multiple apps when they just want a fast, reliable booking.

> **I just have too many options**
>
> **It's hard curating the best possible vibe/energy.**

The Social Planner

Struggles to align group preferences and choose the "right" venue without second-guessing the decision.

> **It's difficult time coordination with friends**
>
> **It's hard getting people to agree**

The Family Organizer

Finds it difficult to identify predictable, low-risk dining options that meet everyone's needs and logistics constraints.

> **I struggle finding suitable place for everyone**
>
> **Aligning with limitations**

Users confirm persistent friction in planning local dining & entertainment experiences

71%

go out at least once per week

86%

use google maps to discover

33%

spend 15+ minutes planning one Day out

Survey proves that this solution will work

71% GO OUT **AT LEAST ONCE PER WEEK**

86% USE GOOGLE MAPS TO DISCOVER

62% WANT **AGENTIC-BOOKING WITH FINAL APPROVAL**

45% ARE **HIGH-LIKELIHOOD ADOPTERS(4 OR 5)/5**

33% SPEND **15+ MINUTES PLANNING** ONE DAY OUT

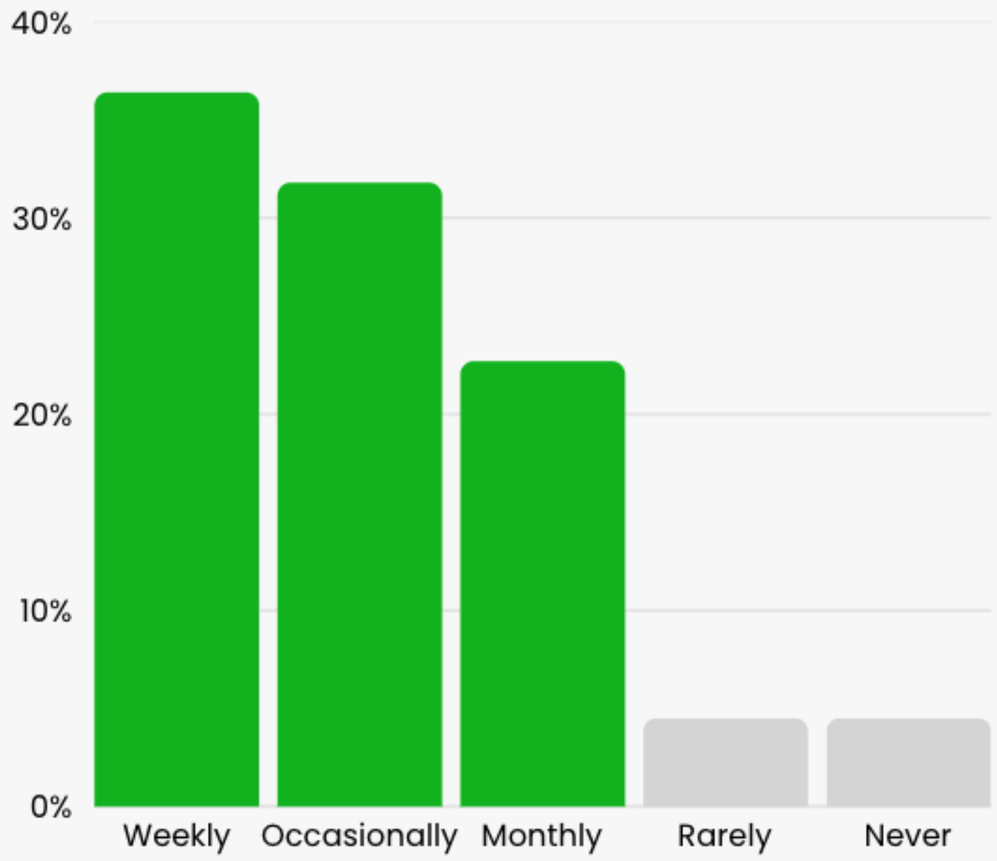

How often would you realistically use it?