S.C.O.R.E (2.0)

Dorothy Ammons, Shamik Bera, Patrick Kelly, Rak Alsharif

Raghuveer Mohan

Problems

- Manually grading programming assignments is time-consuming and inefficient
- Inconsistent development environments can cause execution issues
  - Libraries
  - Operating Systems
- Lack of specific feedback limits student learning

Solutions

- An assignment submission and creation platform that
  - Automatically tests and grades submissions
  - Removes environment transfers
  - Provides feedback to students tailored to failing test cases
- Additionally we want to
  - Provide the professors with academic integrity insights
  - Support the grading process with customizable rubrics

FLORIDA TECH
FLORIDA'S STEM UNIVERSITY

S.C.O.R.E (2.0) Demo

FLORIDA TECH
FLORIDA'S STEM UNIVERSITY

System Architecture

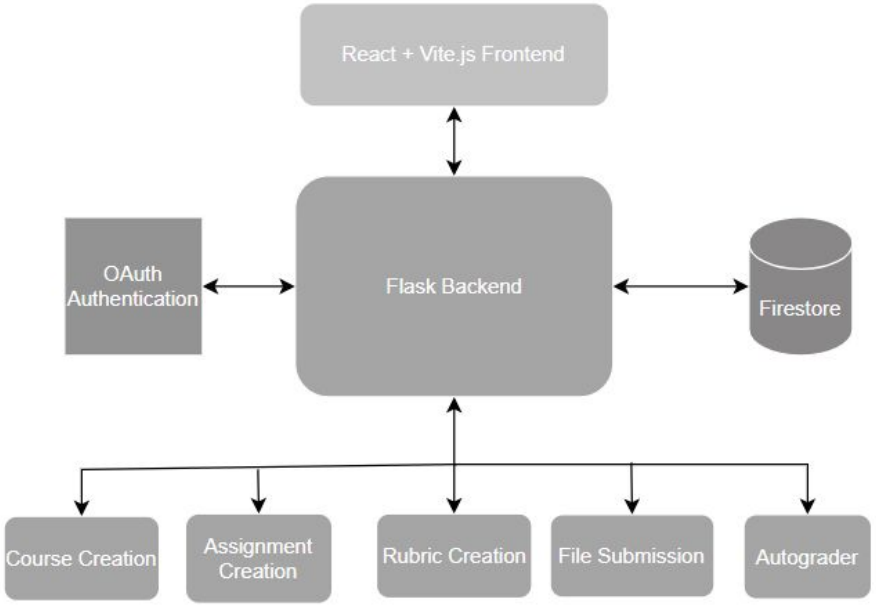

FLORIDA TECH
FLORIDA'S STEM UNIVERSITY

Deployment

Using PyInstaller, we created an executable file that runs the web application locally.

- Lightweight and easy to distribute
- No server-side risk or maintenance
- Support for local libraries and languages
- Real time synchronization through the cloud database

THANK YOU!

We appreciate your time and consideration!