作業一

學號：11127138

姓名：林雨臻

一、完成第一週要求安裝的 VM 畫面。

1. 請將你以 s 學號登入系統的畫面，貼圖到 word 檔。

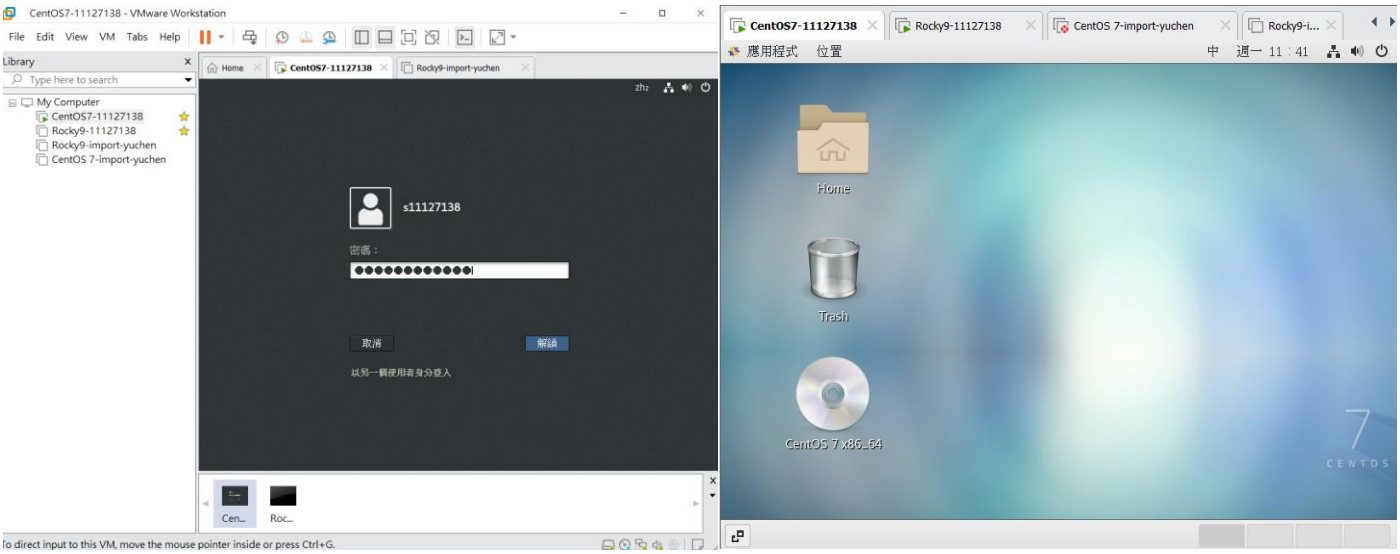

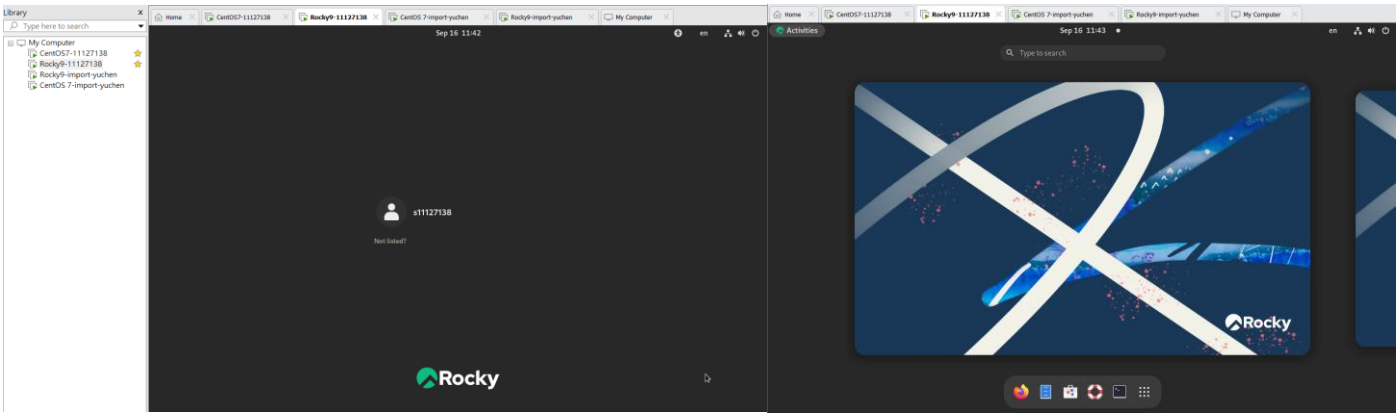

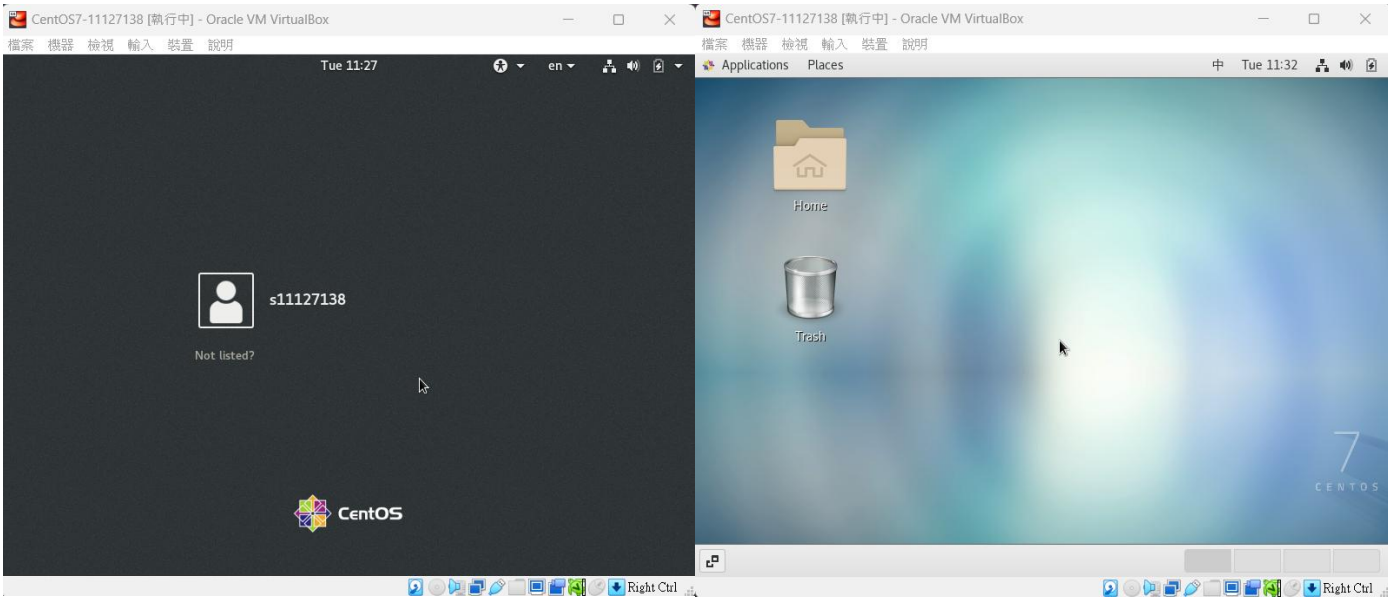

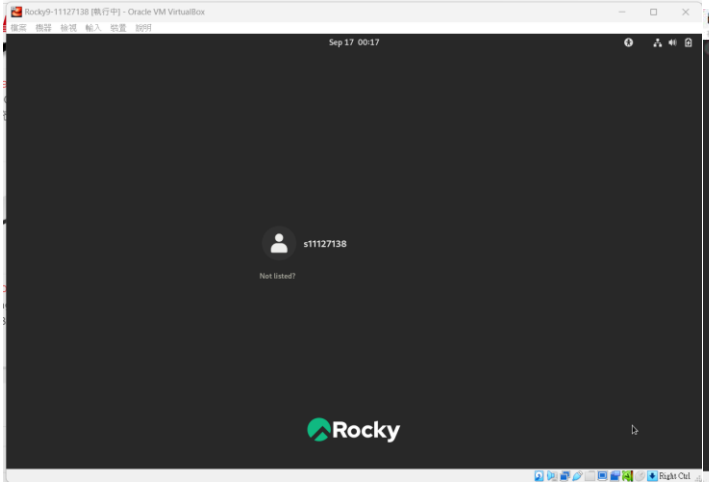

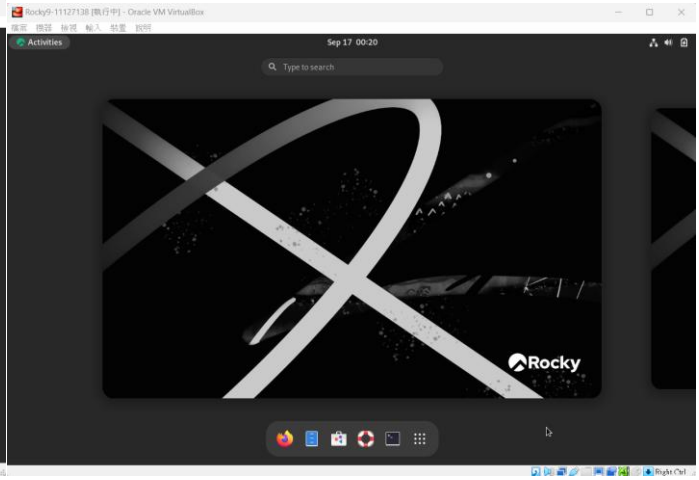

1. 將虛擬主機匯出後的檔案貼圖到 word 檔案。

CentOS7-11127138.ova	2024/9/17 上午 11:35	Open Virtualizati...	0 KB
Rocky9-11127138.ova	2024/9/17 上午 12:27	Open Virtualizati...	2,751,415 ...
Rocky9-11127138.mf	2024/9/16 上午 11:22	MF 檔案	1 KB
Rocky9-11127138.ovf	2024/9/16 上午 11:22	Open Virtualizati...	15 KB
Rocky9-11127138-disk1.vmdk	2024/9/16 上午 11:22	progId_VirtualBo...	4,193,254 ...
Rocky9-11127138-file1.iso	2024/9/16 上午 11:19	Windows.IsoFile	10,660,54...
CentOS7-11127138.mf	2024/9/16 上午 09:54	MF 檔案	1 KB
CentOS7-11127138.ovf	2024/9/16 上午 09:54	Open Virtualizati...	13 KB
CentOS7-11127138-disk1.vmdk	2024/9/16 上午 09:54	progId_VirtualBo...	2,288,083 ...
CentOS7-11127138-file1.iso	2024/9/16 上午 09:52	Windows.IsoFile	4,601,856 ...

2. 將虛擬主機匯入 VirtualBox、Workstation Pro 後開機用 s 學號登入後畫面貼圖到 word 檔案。

   VirtualBox:

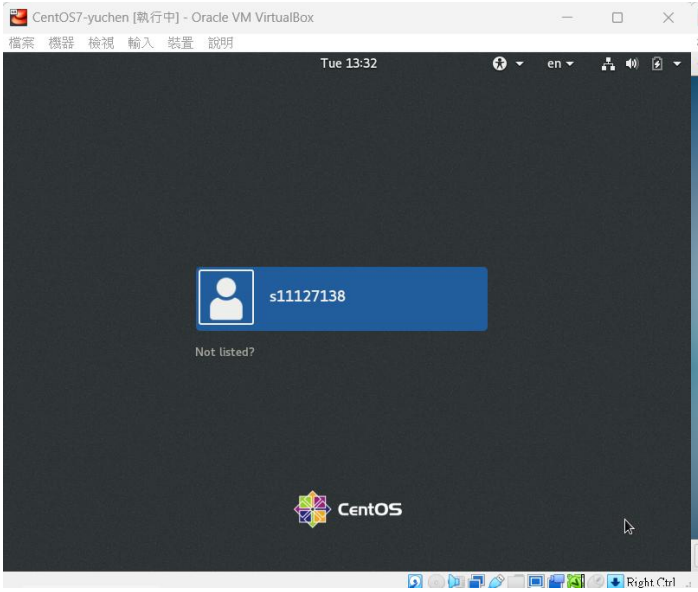

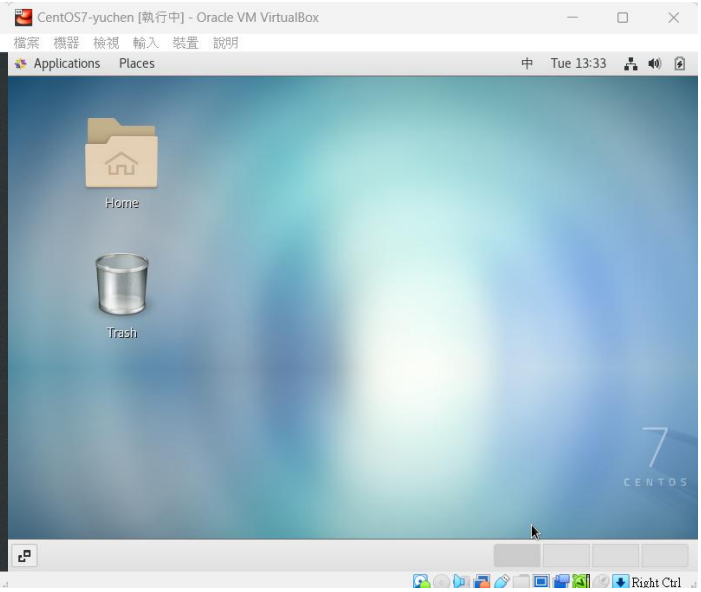

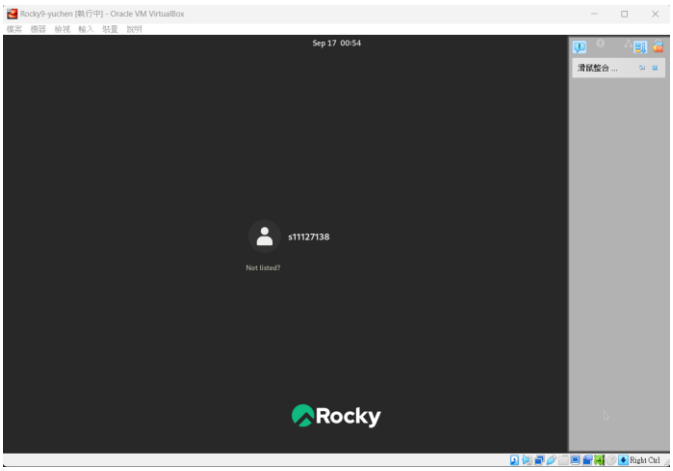

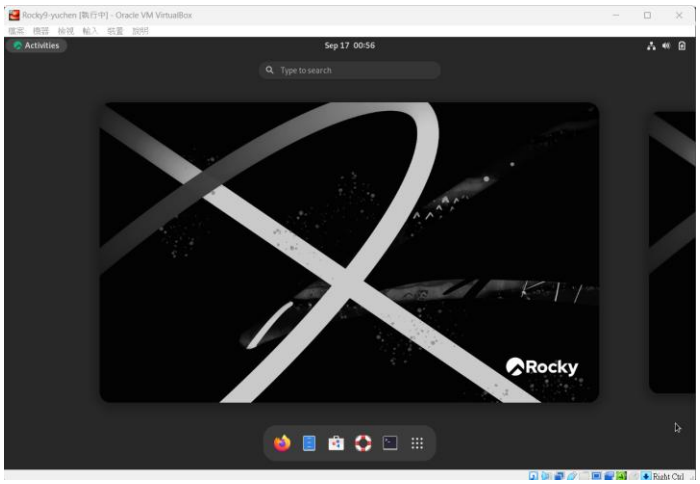

Workstation Pro:

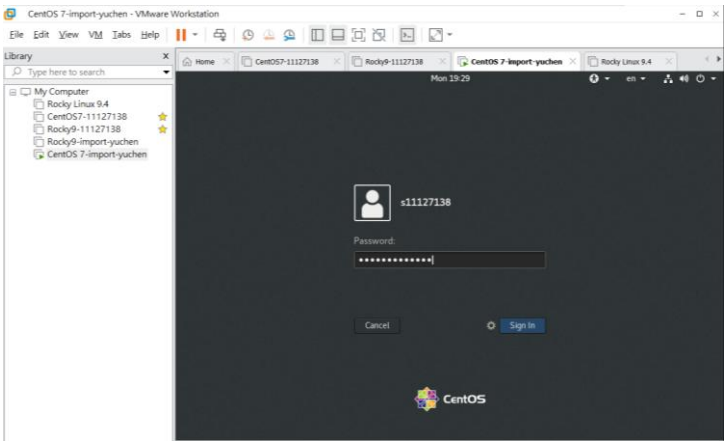

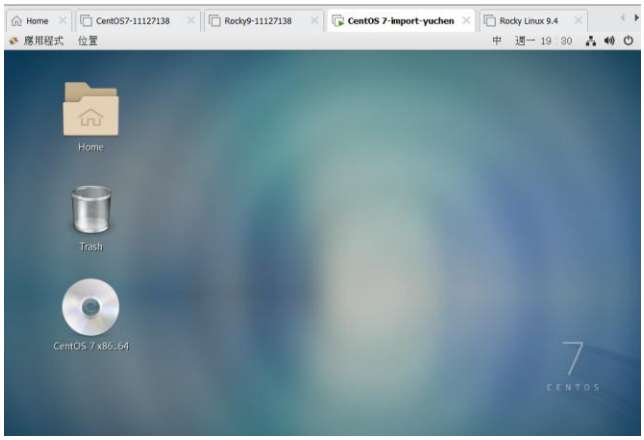

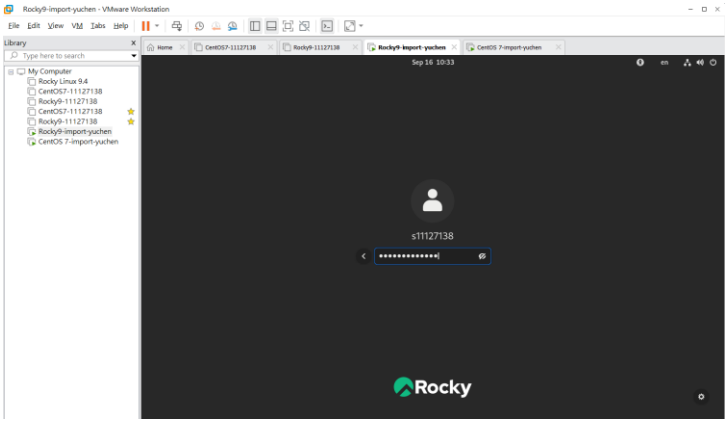

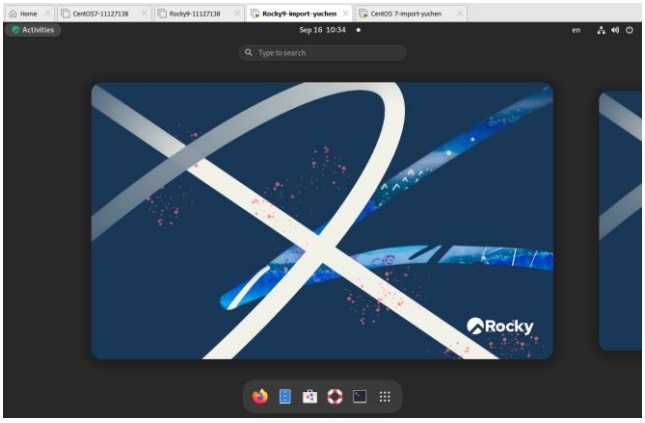

二、系統內定的 super user 帳號的 home directory 及他開啟文字終端機的系統提示符號是甚麼?(請貼圖)

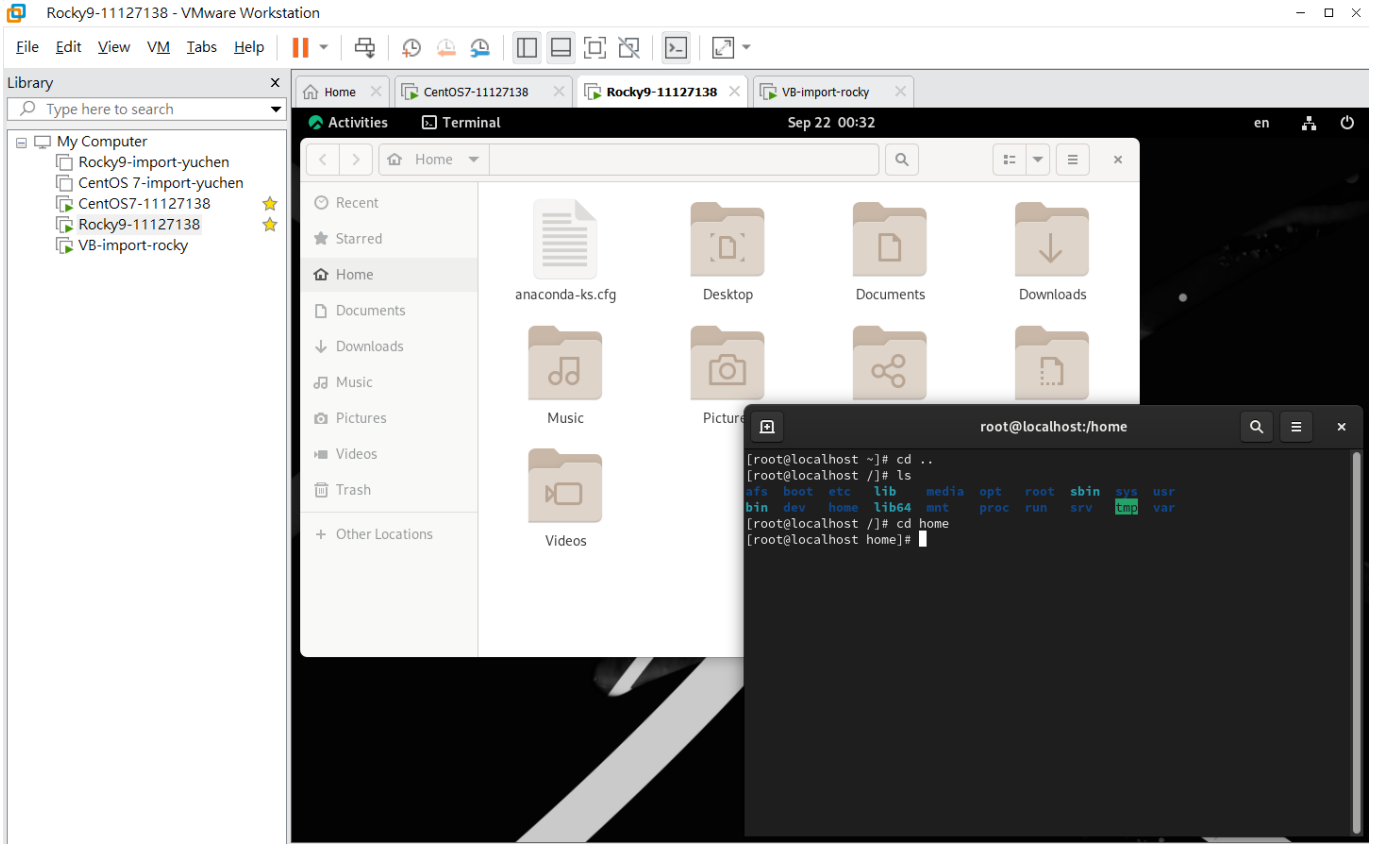

三、請將第一周完成匯入 Virtualbox 的虛擬主機匯出成 OVA 檔案， 到 Workstaion Pro 匯入這個 OVA 檔成虛擬主機名叫 VB-import 。(請貼圖)

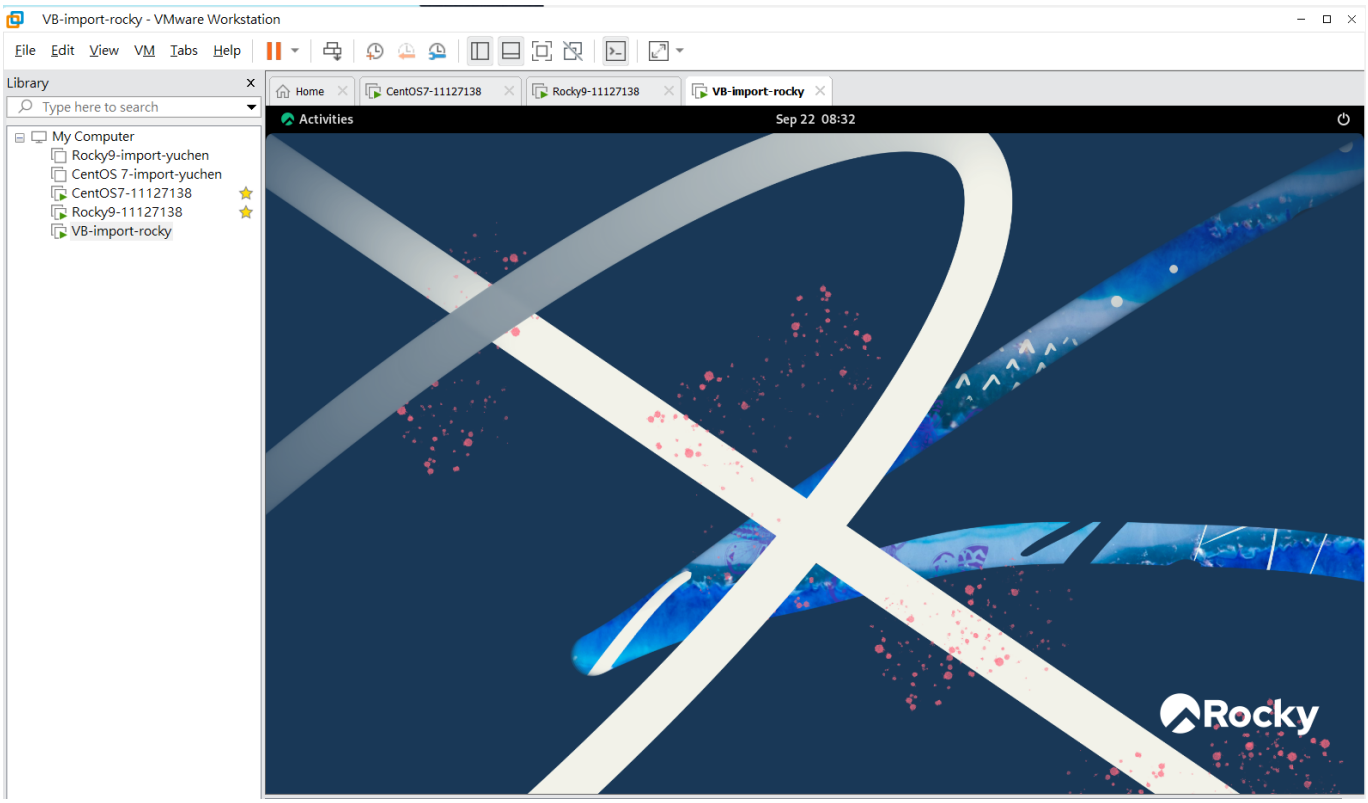
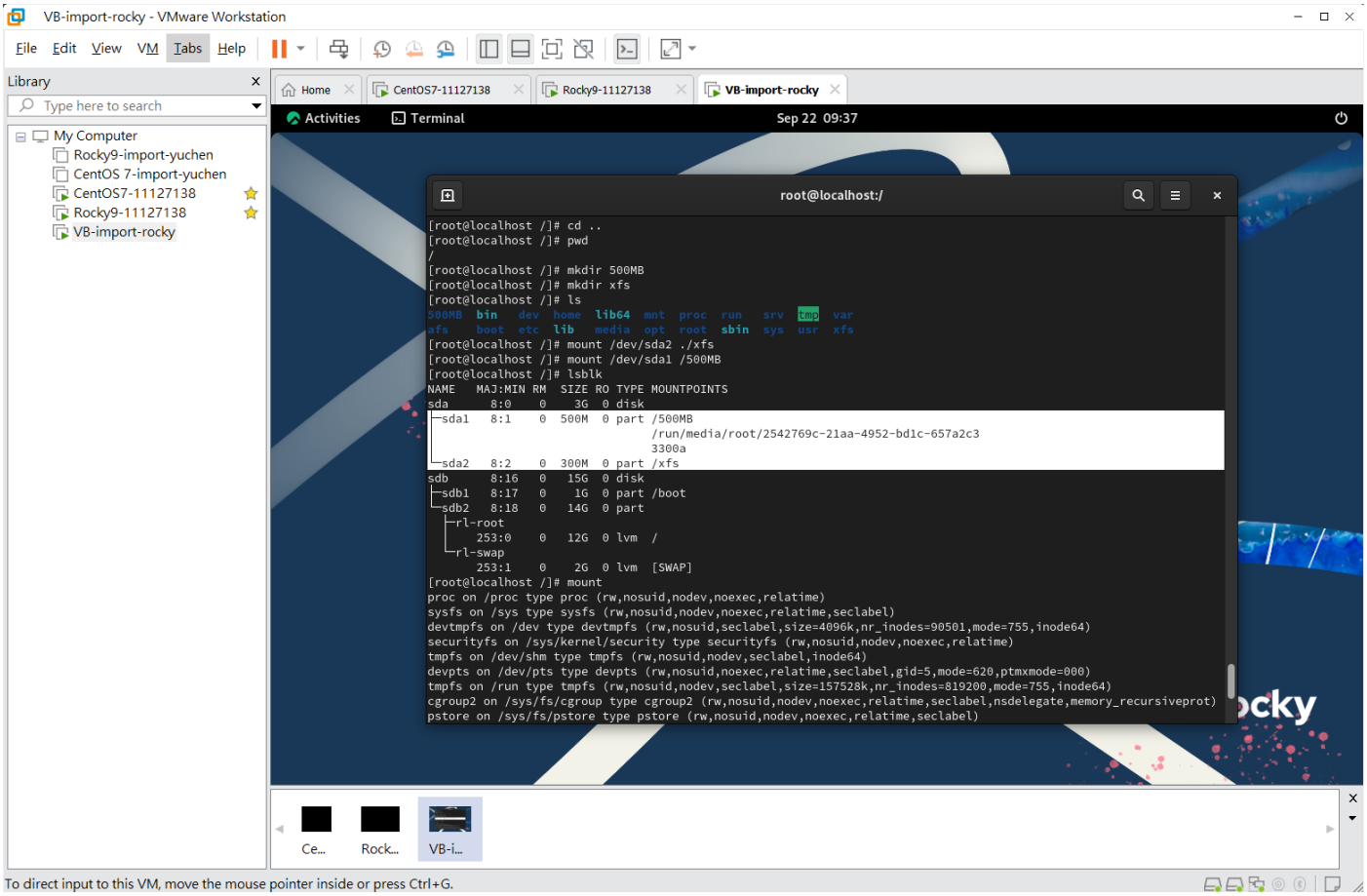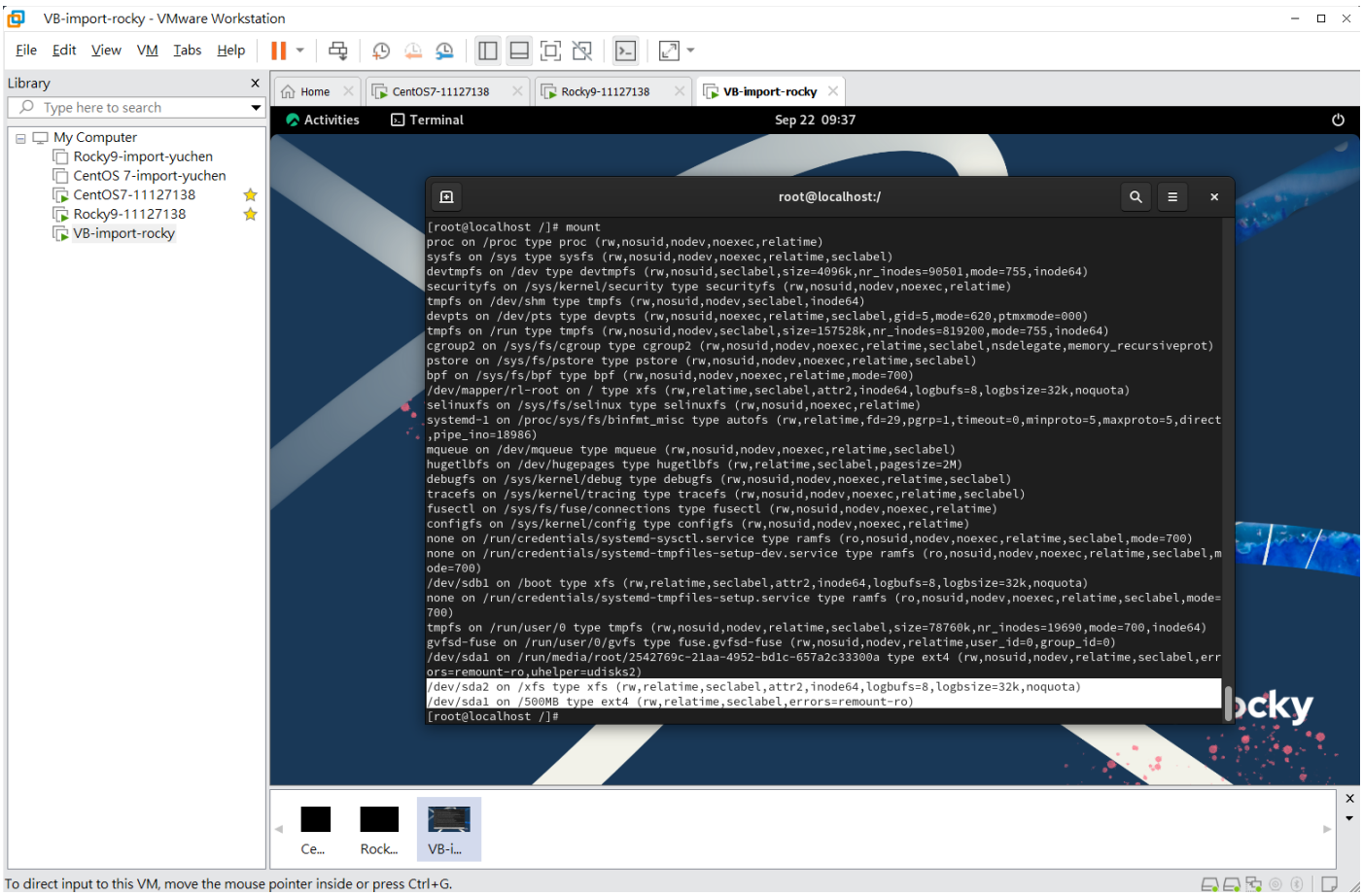
四、請加入一個 3GB 硬碟，切割成 1 個 partition 500MB 做成 ext4 檔案系統， 掛載在 /500MB。在切割第 2 個 partition 300MB，做成 xfs 檔案系統，掛載在 /xfs。(請貼圖)