Design Documentation

Interactive House – SG2: Units

Revision History

Date	Version	Description	Author
25/Feb/26	1.0	Initial Design + Diagrams for Web (D1–D4)	Mustafa Al-Bayati
25/Feb/26	1.1	Initial Design + Diagrams for Mobile (D5–D7)	Daniel Jönsson
15/Mar/26	1.2	Updated D3 – D4 Add Mobile App Pictures (D5 – D6)	Mustafa Al-Bayati & Daniel Jönsson

Design item List

Requirement Name	Priority
D1. Web Welcome Screen	Desirable
D2. Web User Authentication (Login/Signup)	Essential
D3. Web Device Management Interface	Essential
D4. Web Hub Control Panel	Essential
D5. Mobile Login/Signup	Essential
D6. Mobile Control Devices in Device Hub	Essential
D7. Mobile Database Connection	Essential

Design Item Descriptions

D1. Web Welcome Screen (Desirable)

Description

First screen of the web application showing Interactive House branding and entry options.

Components

App logo + title + short tagline
Get Started button
Explore as Guest link (limited access)

Design

Get Started routes the user to Login/Signup.
Guest mode allows viewing pages (e.g., Devices list read-only) but blocks actions like toggling actuators and database write actions.

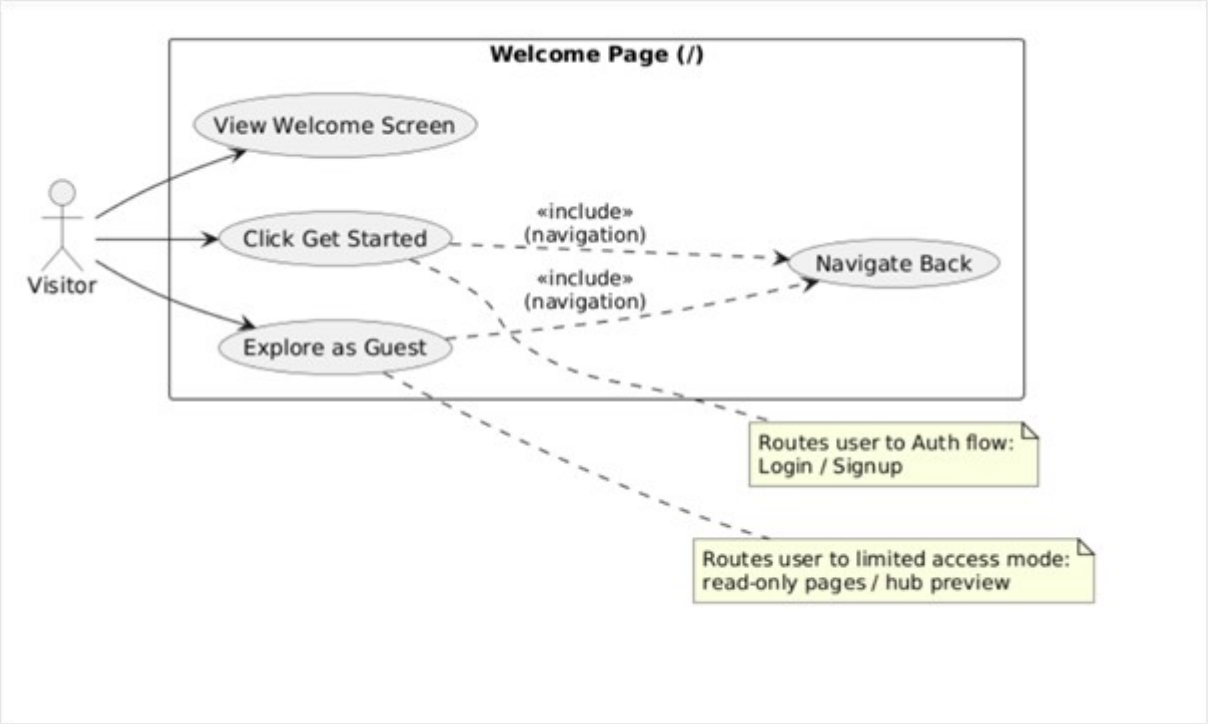

Design item 1 Use Case Diagram, Welcome Page

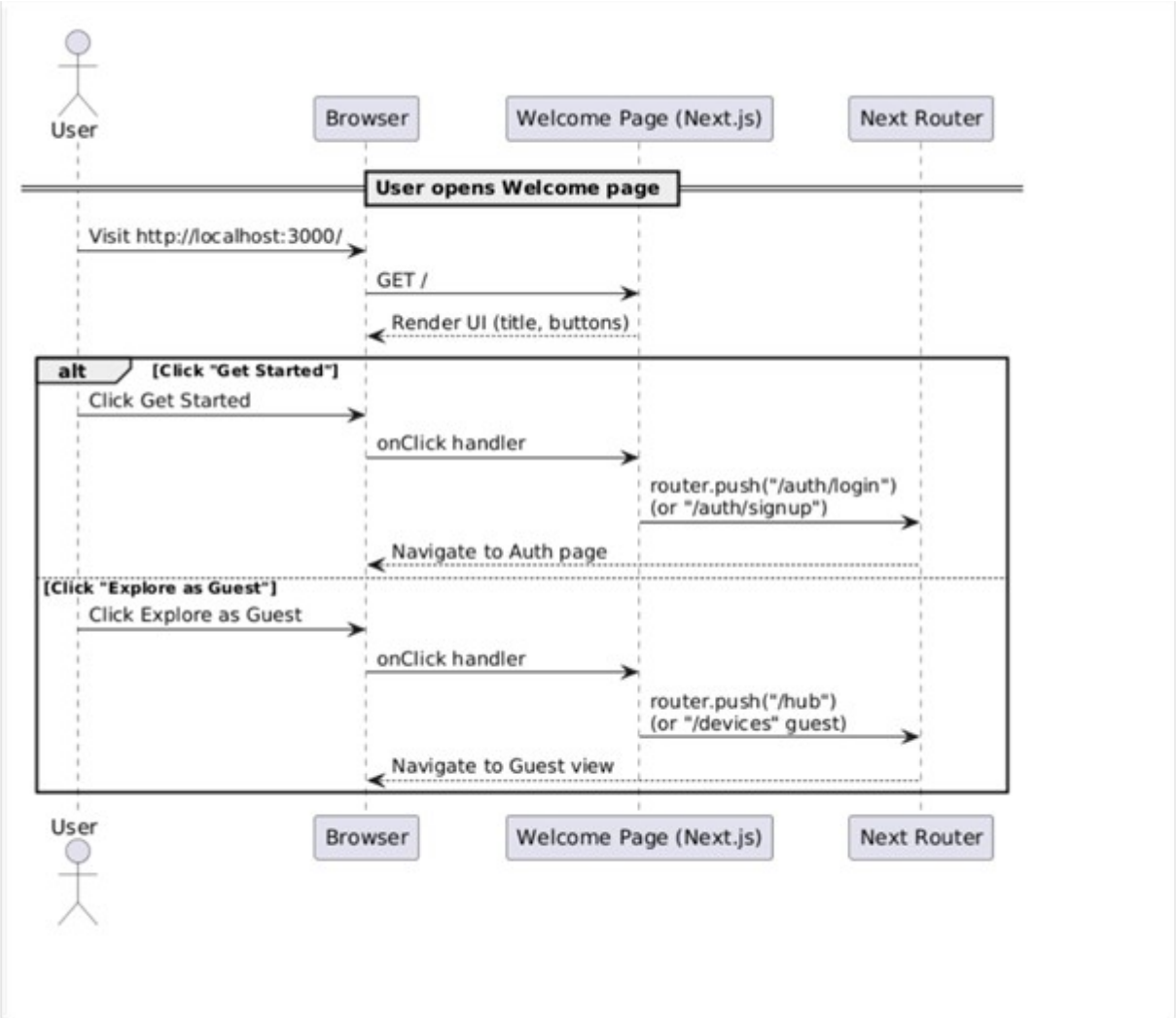

Design item 2 Sequence Diagram, Welcome Page Navigation

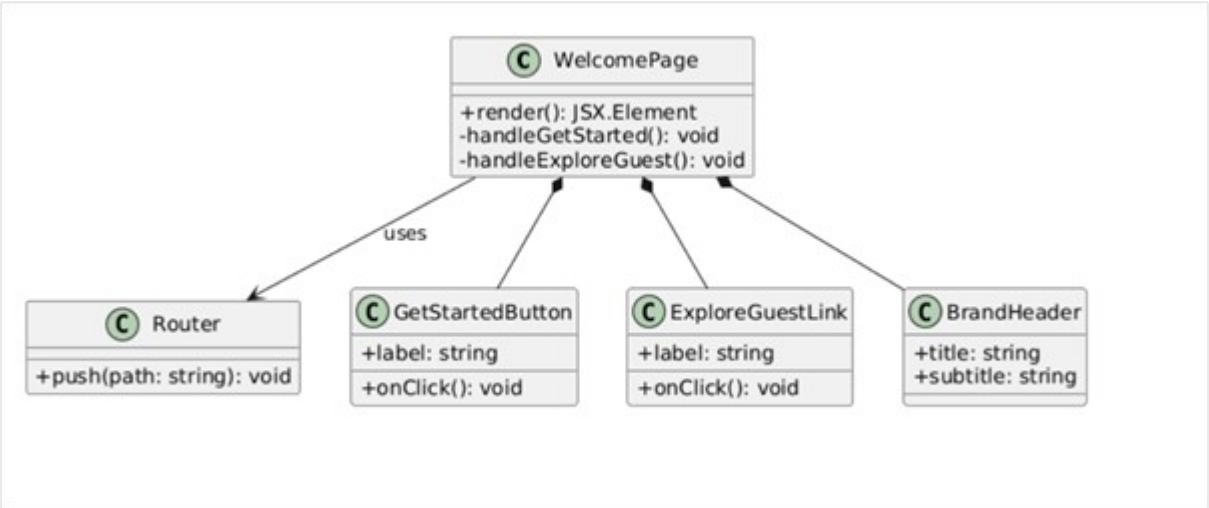

Design item 3 Class Diagram, Welcome Page Structure (UI + Navigation)

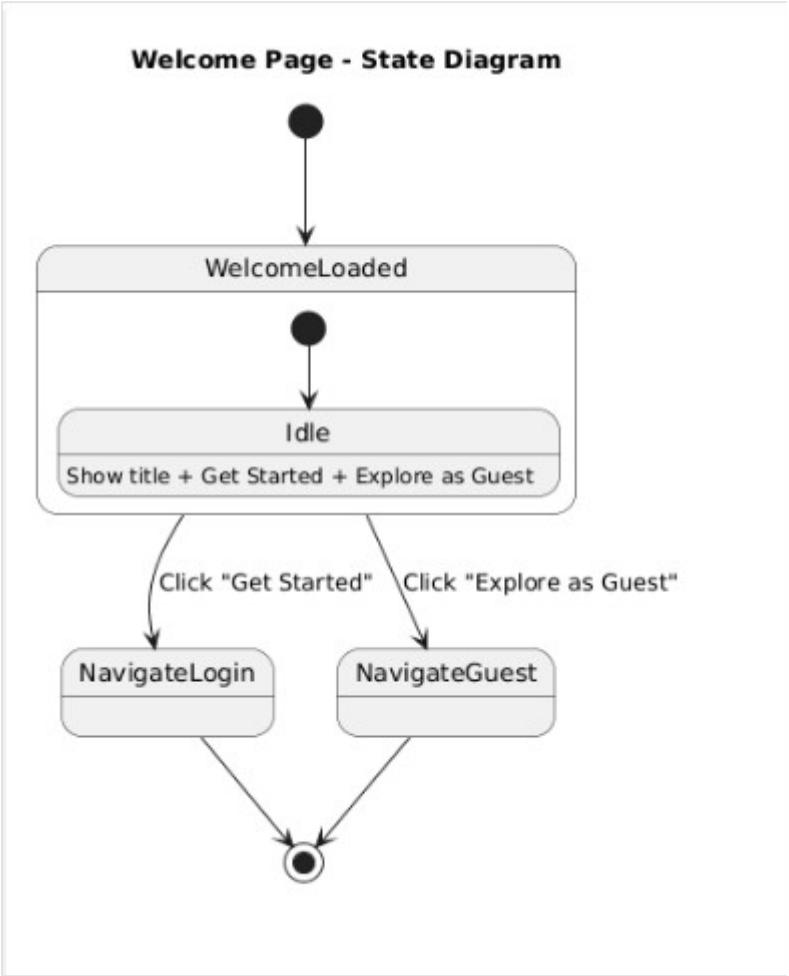

Design Item 4 Welcome page, State Diagram

D2. Web User Authentication (Login/Signup) (Essential)

Description
Secure login and signup for registered users to access full system features.

Components
Email & Password Authentication
Sign In button
Signup link

Design
Users must authenticate before performing any control actions.
Passwords are never stored in plain text; only password hashes.
After successful login: redirect to Devices or Hub screen.
Security constraints:

- Minimum password length (e.g., 8)
- Basic rate limiting on login attempts (server-side)

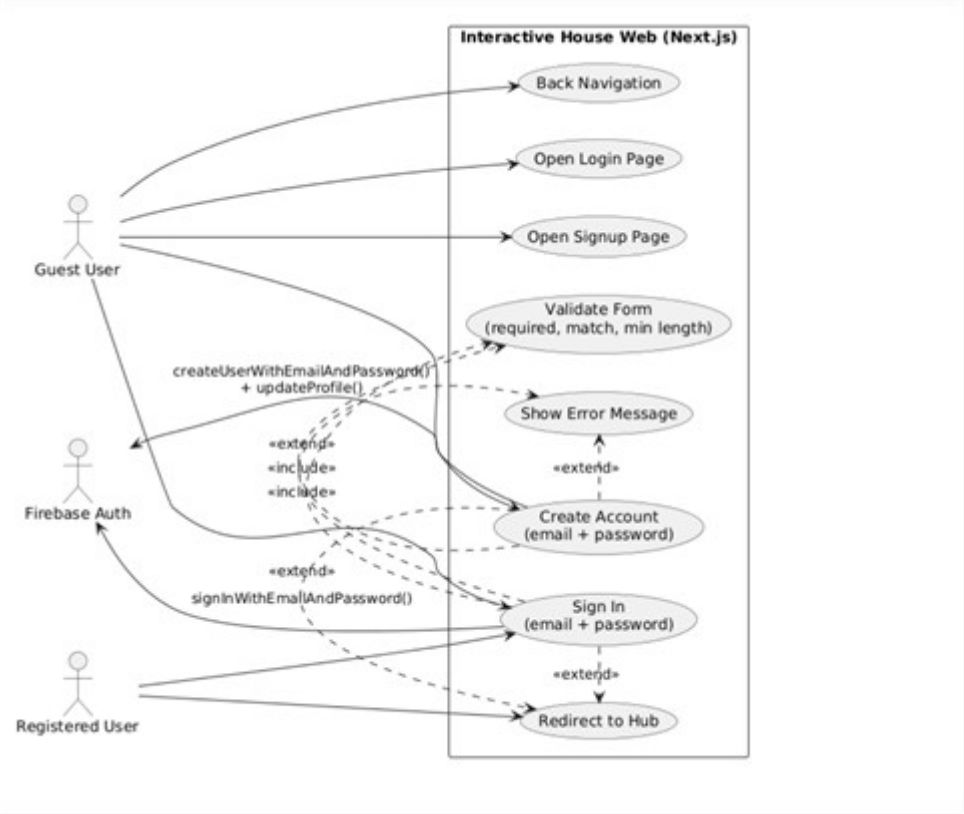

Design item 1 Login/Signup, Use Case Diagram

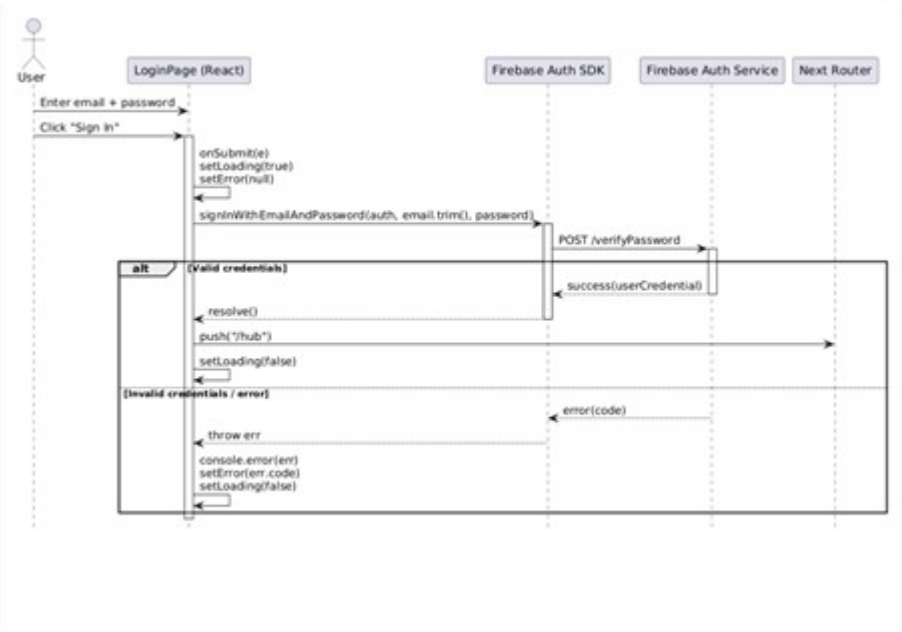

Design Item 2 Login, Sequence Diagram

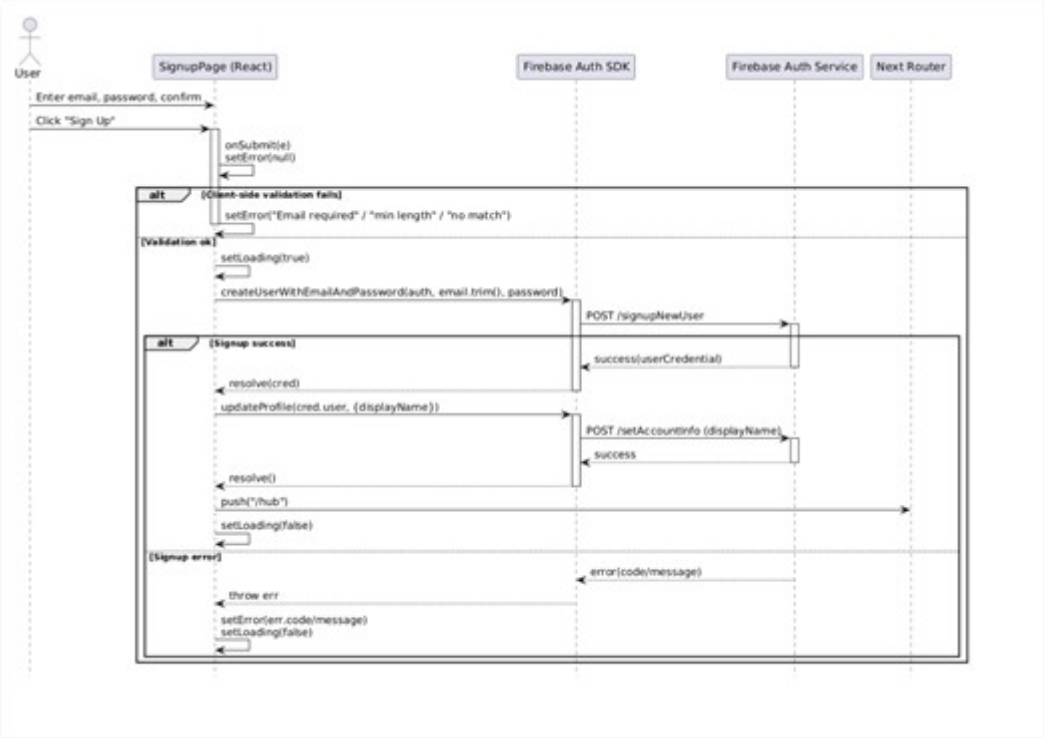

Design Item 3 Signup, Sequence Diagram

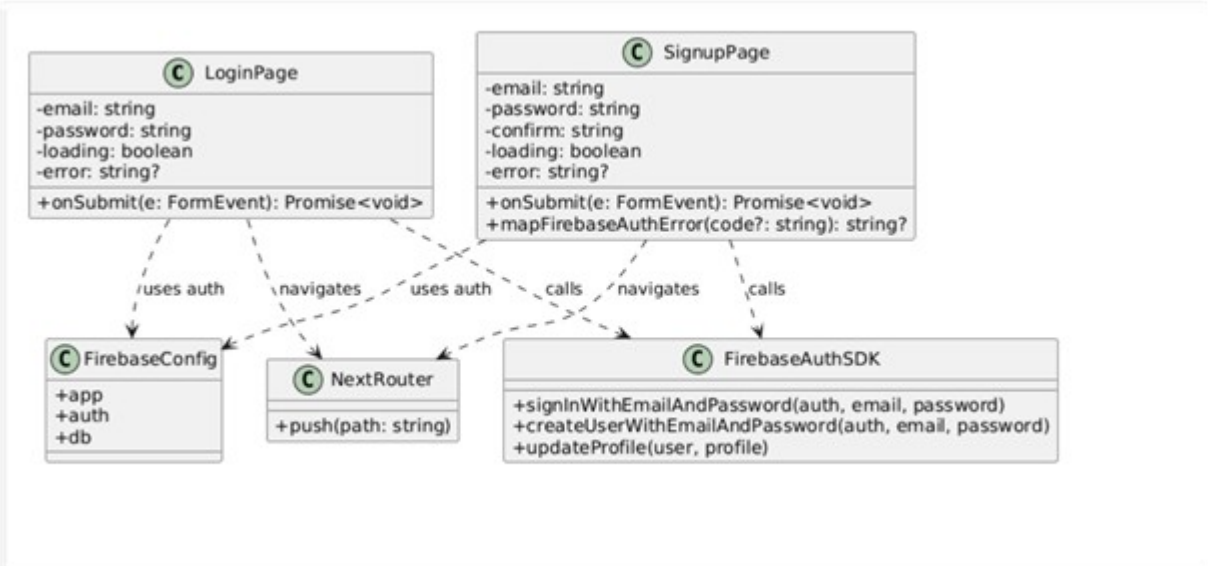

Design Item 4 Login/Signup, Class Diagram

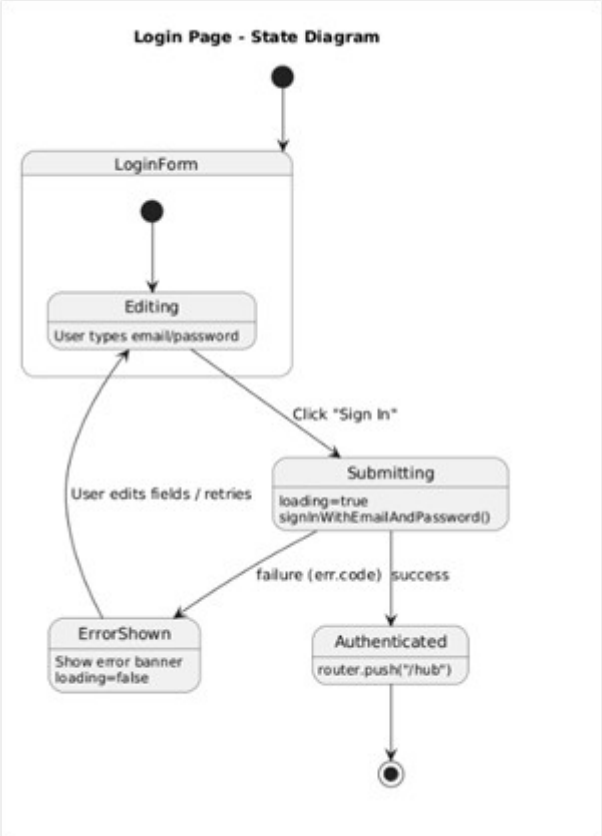

Design Item 5 Login Page, State Diagram

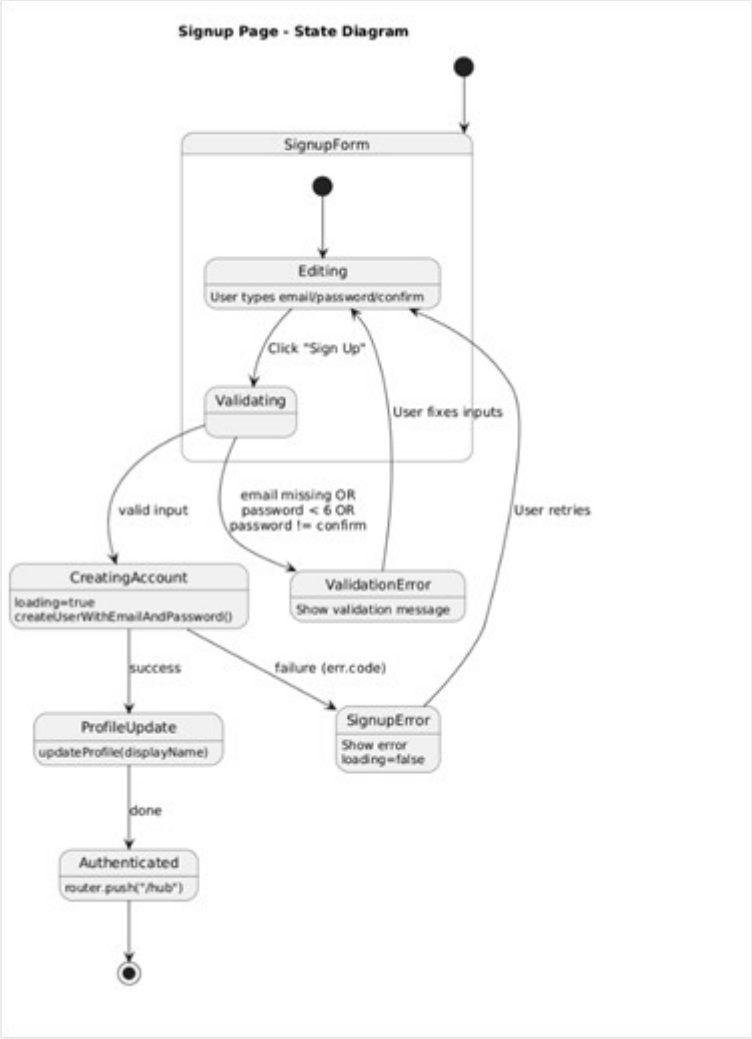

Design Item 6 Signup Page, State Diagram

D3. Web Device Management Interface (Essential)

Description

The Web Device Management Interface provides a centralized overview of all connected smart home devices and sensors.
It allows users to view device status, hardware pin assignments, and connectivity state through a structured card based interface.

The page acts as a device inventory and monitoring interface and complements the Hub control panel where actual control actions are performed.

Components

Device cards grid layout

Each device card contains:

- Device icon
- Device name (e.g., White Light, Fan INA, Door)

- Hardware pin reference (e.g., Pin 13, Pin 9)
- Current device state (ON/OFF, OPEN/CLOSED)

Navigation components:

- Top navigation header
- Links to Hub, AI, Music and Database

Design

Device data is retrieved dynamically from Firebase Firestore.

The interface uses a card-based layout with dark theme styling, consistent with the mobile UI design.

Each device card displays real-time information using Firebase snapshot listeners.

The page functions as a monitoring interface, while device control actions are primarily executed through the Hub Control Panel.

Guest mode allows users to view devices but disables any interaction with actuator controls.

D4. Web Hub Control Panel (Essential)

Description

The Web Hub Control Panel serves as the main dashboard for interacting with smart home hardware devices.
It provides real time control of actuators and monitoring of sensor telemetry through a unified interface.

The hub aggregates device state information from the Firebase cloud database and allows authenticated users to update device states.

Components

Actuator control section:

- White Light toggle switch
- Orange Light toggle switch
- Fan INA control toggle
- Fan INB control toggle
- Door servo control (open/close)
- Window servo control (open/close)

Sensor monitoring section:

- Motion sensor status indicator
- Steam sensor raw value display
- Gas sensor raw value and alert indicator

System synchronization section:

- Arduino synchronization status
- Last source of update
- Last updated timestamp

User interface elements:

- Toggle buttons for device control
- Real time sensor value display
- Visual alerts for abnormal sensor states

Design

The Hub Control Panel is connected to **Firebase Firestore** using real time listeners (`onSnapshot`).
Device states are synchronized instantly between the web dashboard and the hardware system.

When a user interacts with a control toggle, the application sends an update request to Firestore using `updateDoc()`.
The Arduino system reads these updates and performs the corresponding hardware actions.

The UI automatically updates whenever device or sensor values change, ensuring that the dashboard always reflects the current hardware state.

Access control rules:

- Authenticated users can control actuators.
- Guest users can view sensor data but cannot modify device states.

The design ensures real-time communication between the web interface, cloud database, and hardware layer.

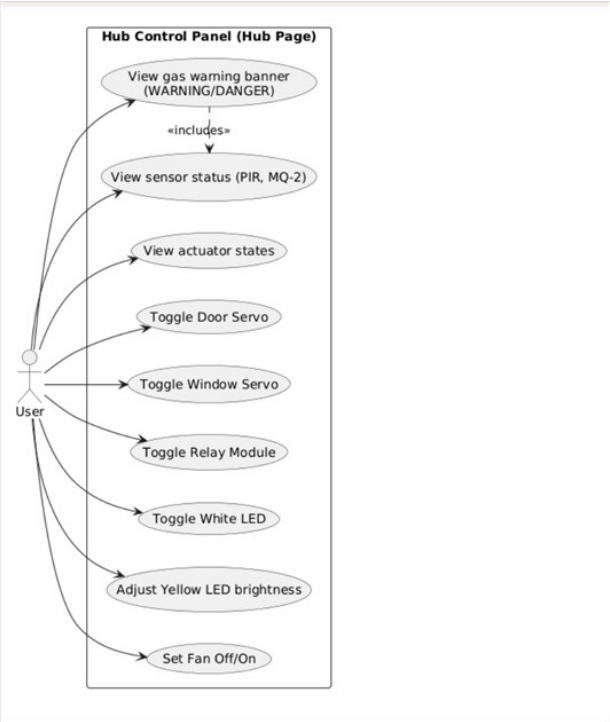

Design Item 1 Use Case Diagram, Hub Page

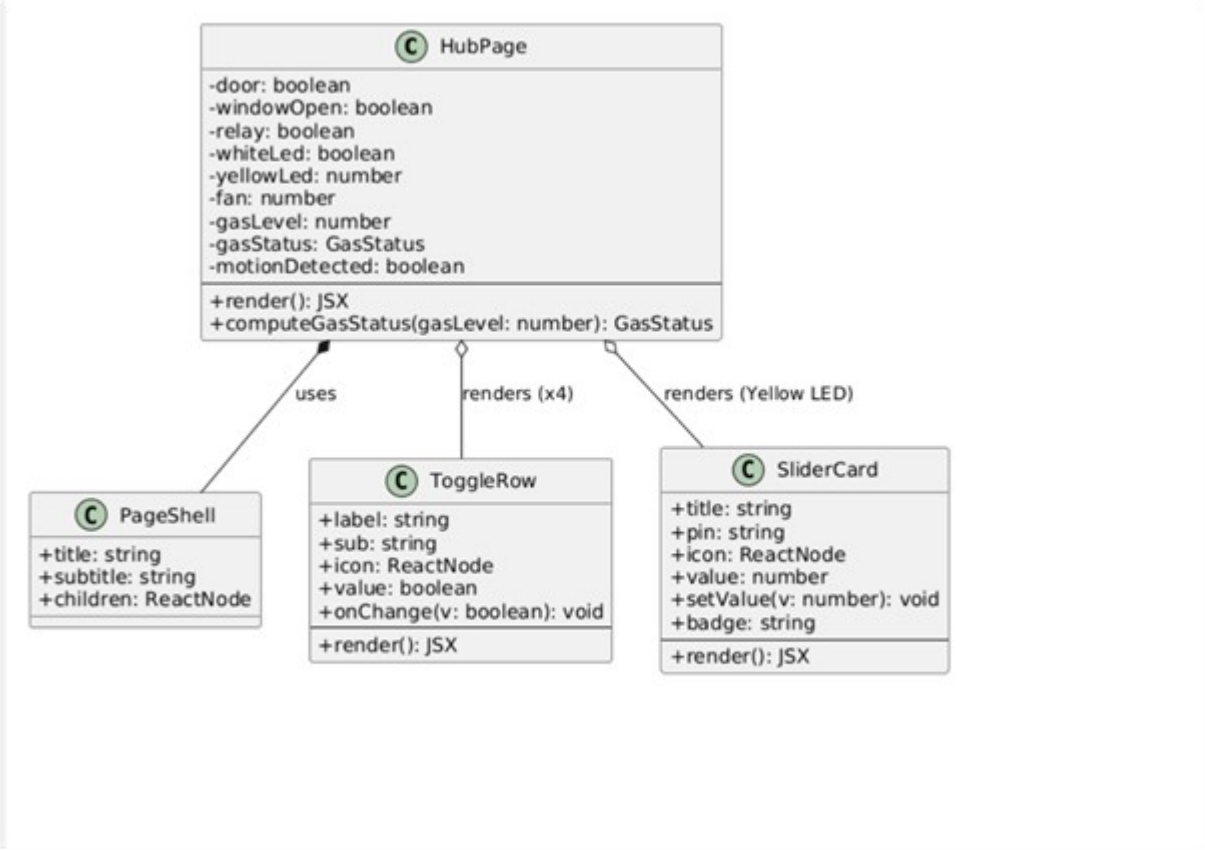

Design Item 2 Class Diagram, Hub Page (components + state + logic)

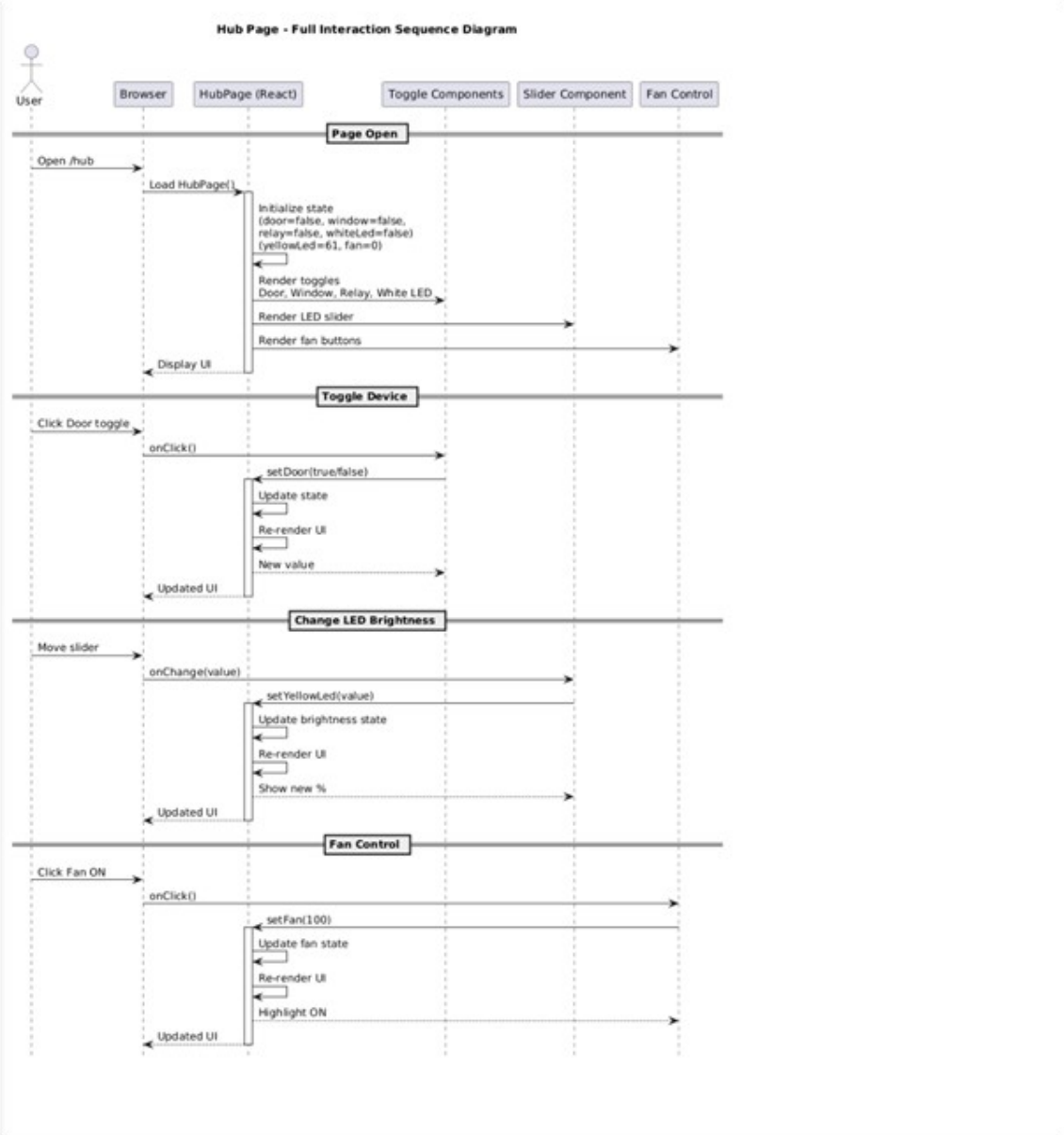

Design Item 3 sequence diagram for the HUB page

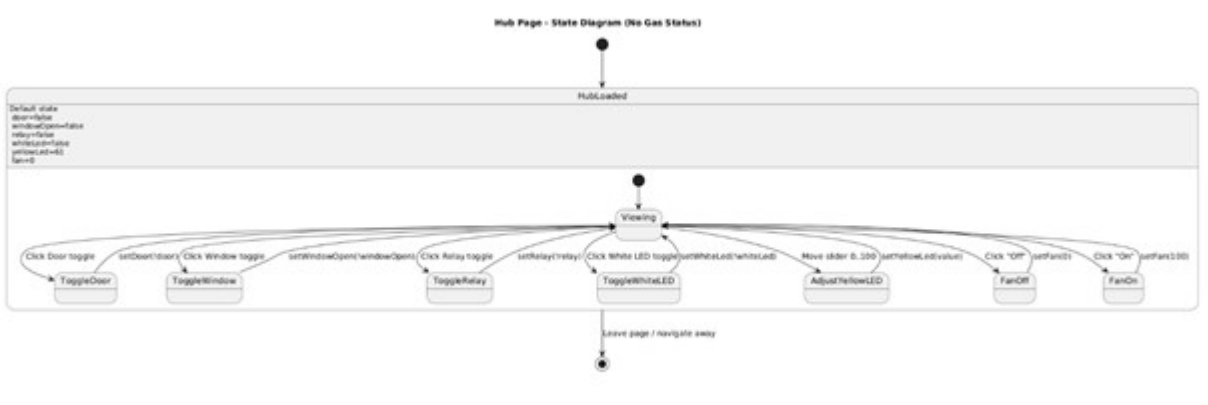

Design Item 4 Hub Page, State Diagram

D5. Mobile Login/Signup - Essential

The login/signup module serves as the primary security gateway for the Interactive House Mobile application. This design item manages the transition from an unauthenticated Welcome Screen state to a fully authorized session.
The Use Case diagram illustrates the top-down functional flow, showing how the Welcome Screen extends into Signup and Login actions, ultimately triggering the Navigate to Home use case upon token storage.
The Class diagram specifies the structure of the authentication system, highlighting the data attributes (email, password, name) and core methods (handleLogin(), handleSignup()) that facilitate communication between the UI and the storage utilities.
The Sequence diagram details the chronological communication between the User, API, and SecureStore, specifically showing the logic gate where the system checks for credentials before firing a network request.
The State diagram models the application's behavior at a high level, defining the transitions between LoggedOut and LoggedIn status and the internal logic used to handle "App Start" and session timeouts.

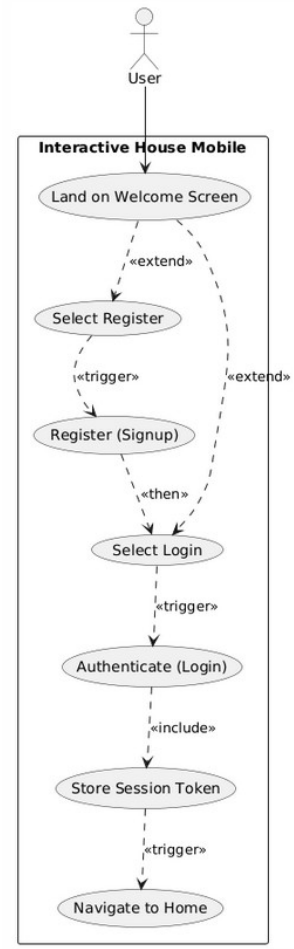

Use Case Diagram

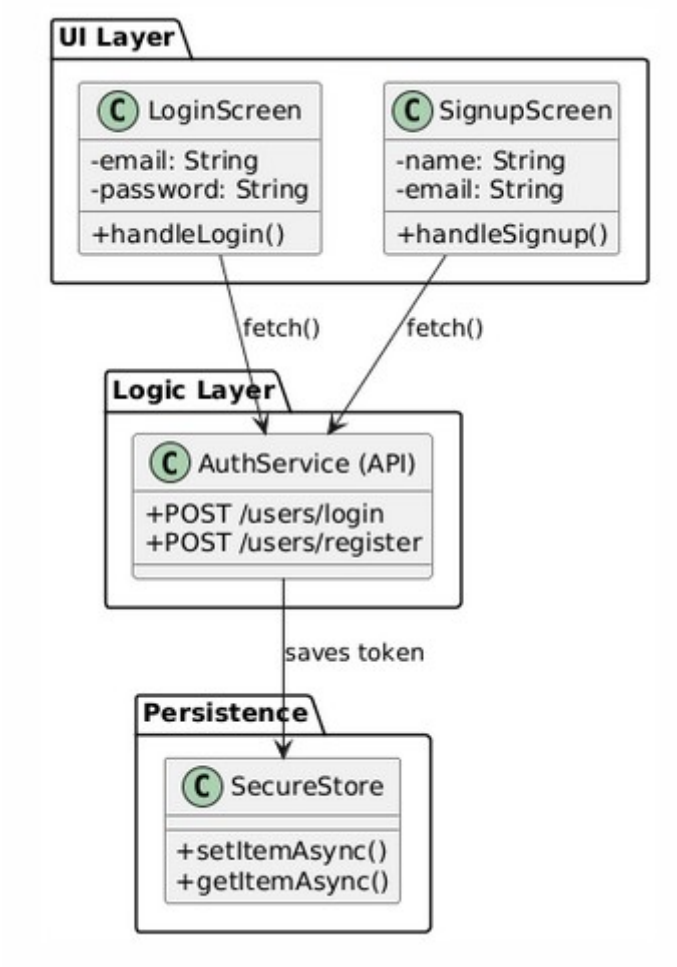

Class Diagram

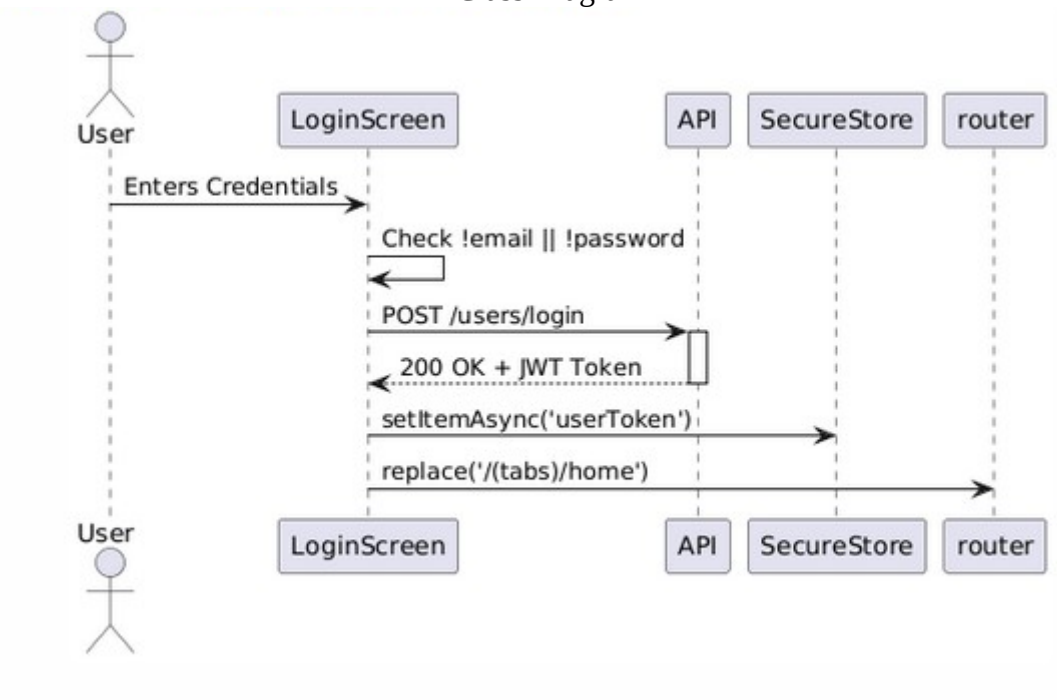

Interaction Sequence Diagram

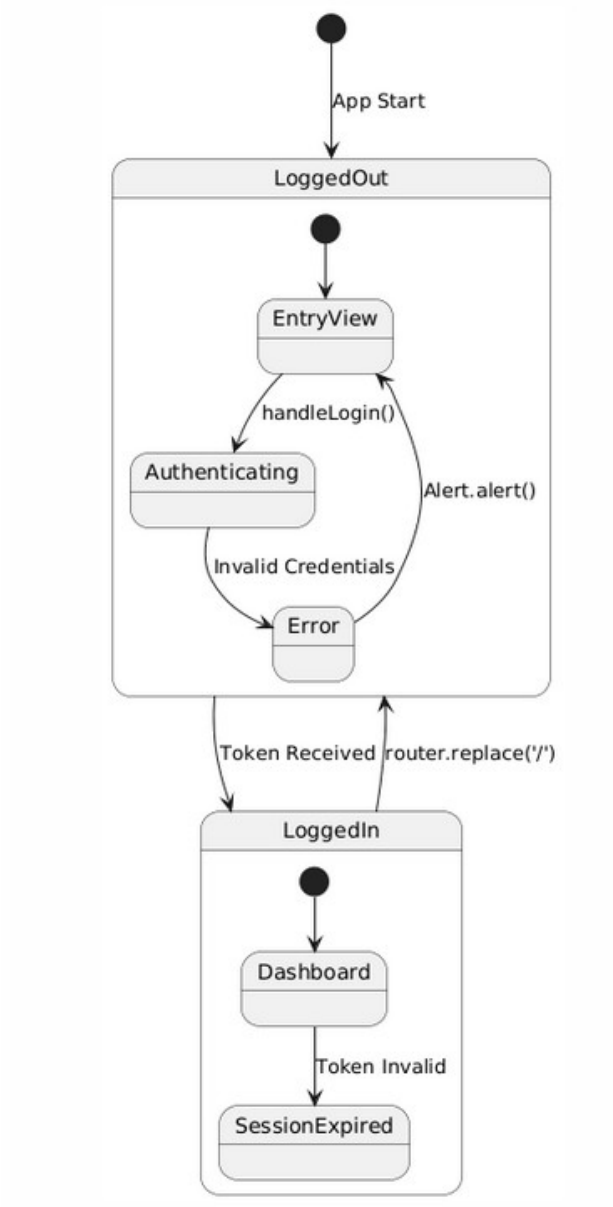

State Diagram

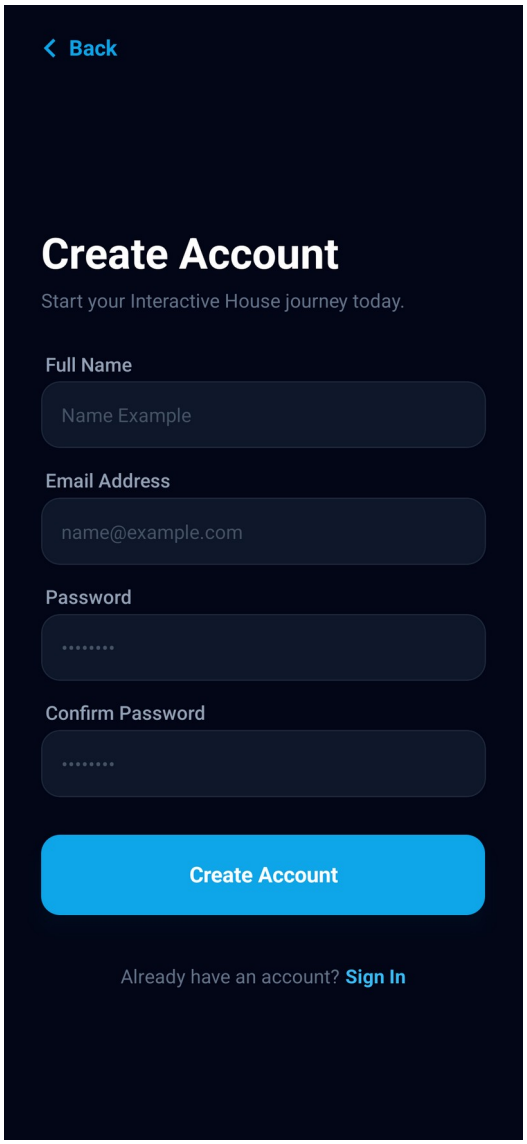

Mobile App Preview – Signup Screen

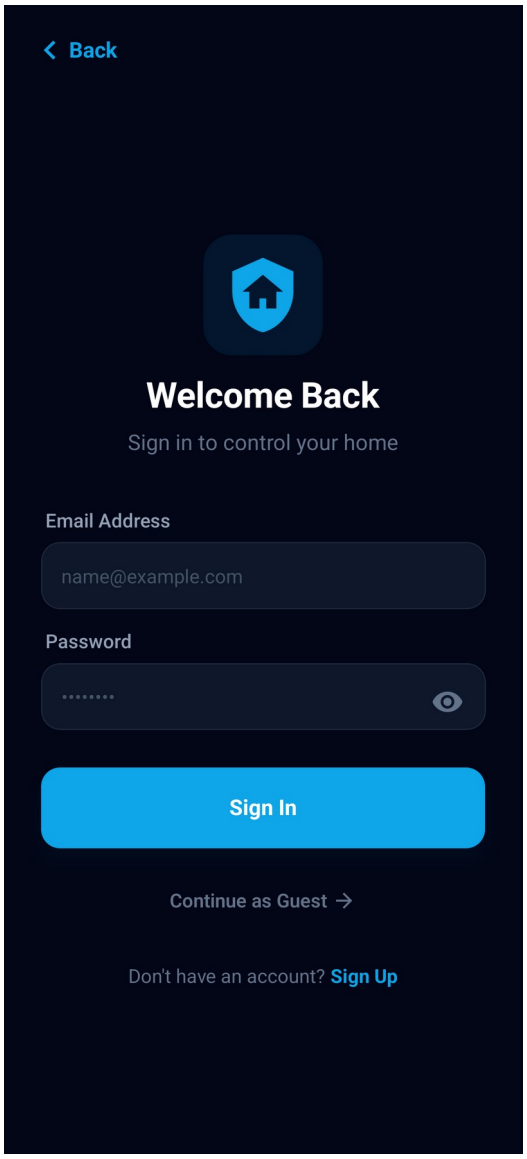

Mobile App Preview – Login Screen

D6 - Mobile Control Devices in Device Hub - Essential

The Device Hub is the core operational component of the mobile, responsible for the real-time control and monitoring of hardware actuators and sensors. The design implements a React Native component hierarchy that translates raw hardware configuration (devices-config.json) into an interactive UI element. This will later be migrated directly through the database connection. However, Json might be good to keep, for mockup data and offline persistence.

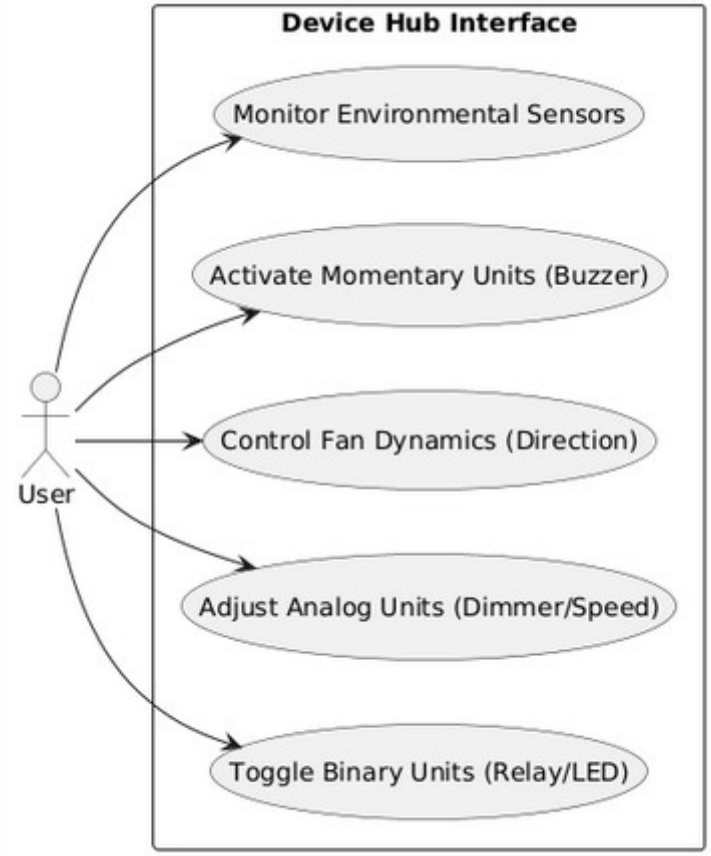

Use Case Diagram

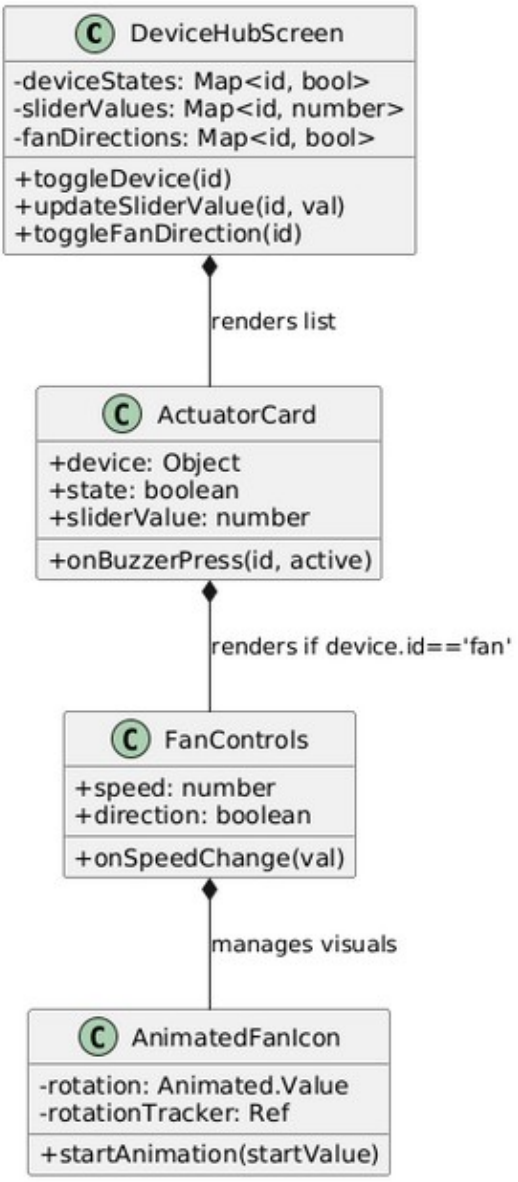

Class Diagram

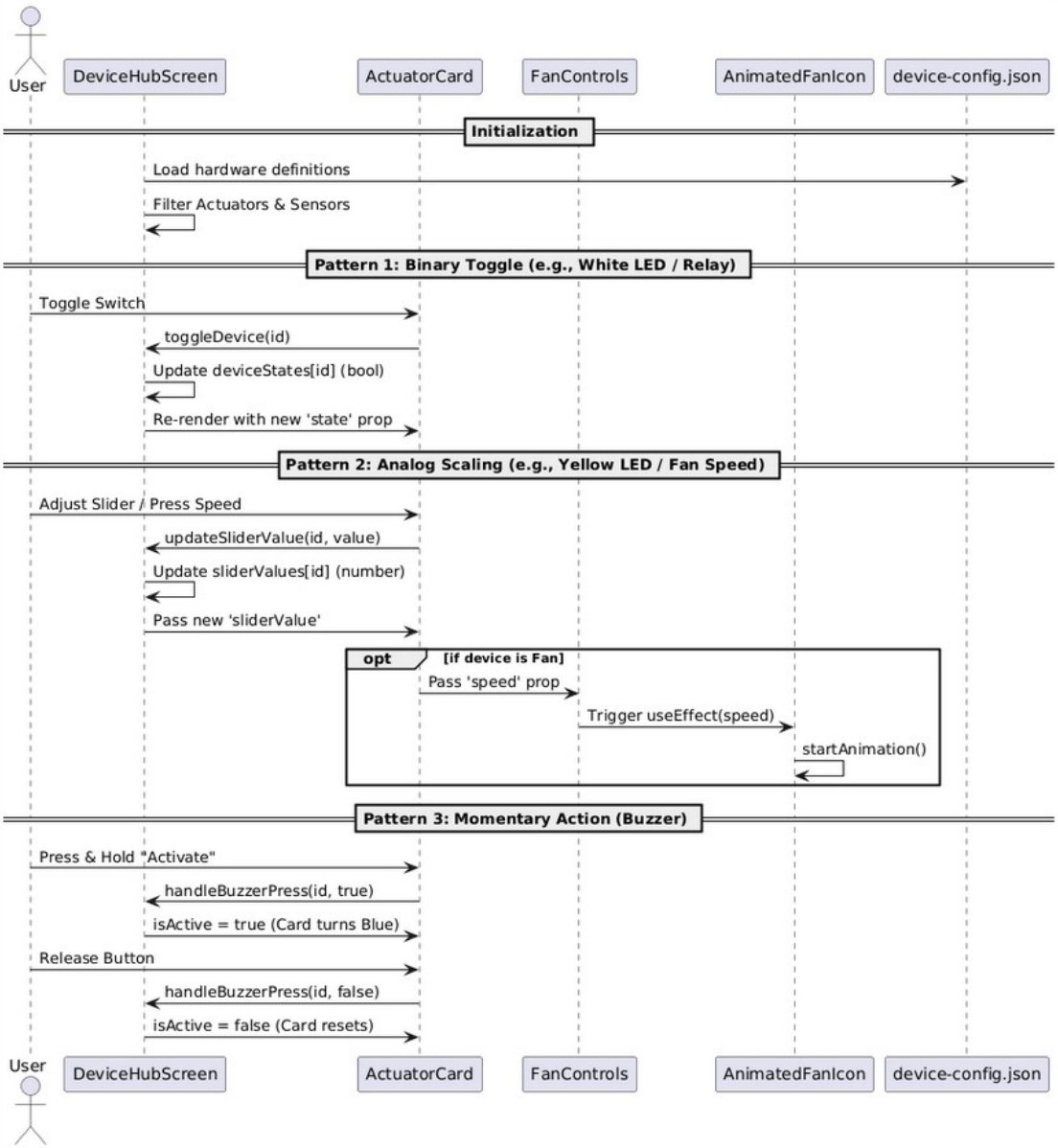

Interaction Sequence Diagram

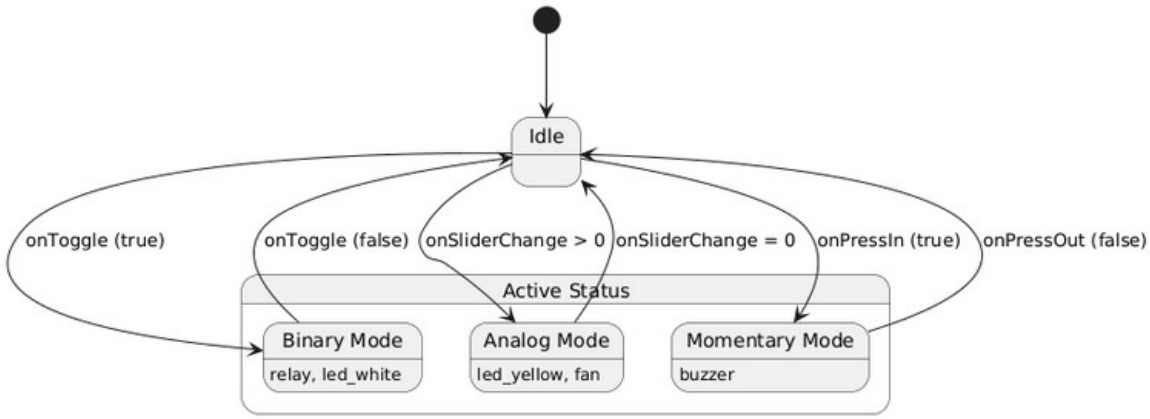

State Diagram

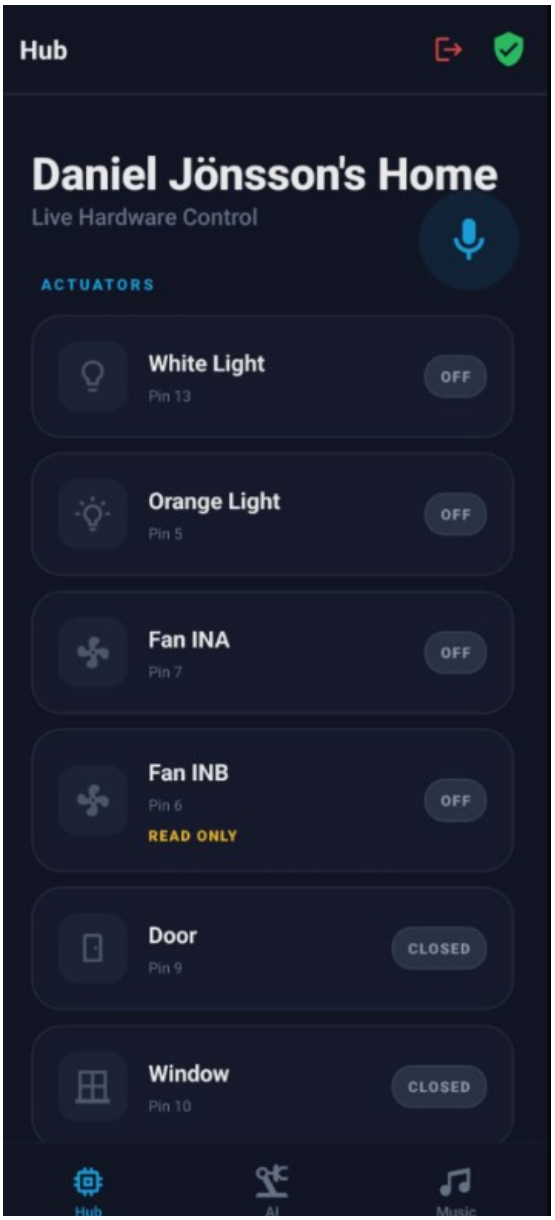

Mobile App Preview of Device Hub

D7 – Mobile Database Connection

The Database Connection design item ensures data persistence and real-time state synchronization between the mobile client and the smart home hardware. This module bridges the local UI with the cloud backend through a high-performance hybrid architecture.

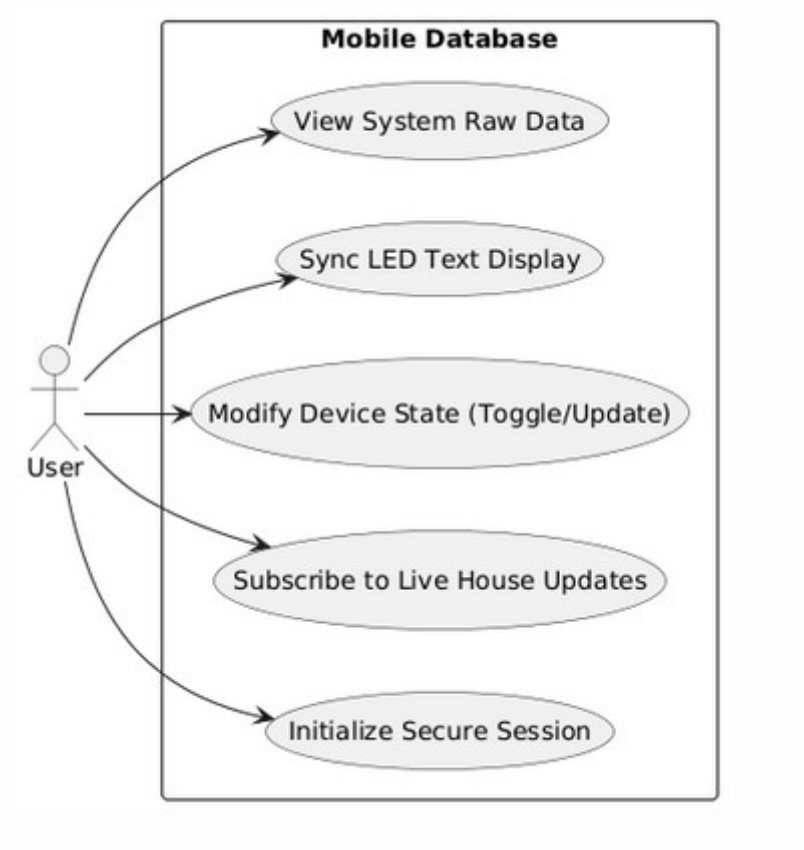

Use Case Diagram

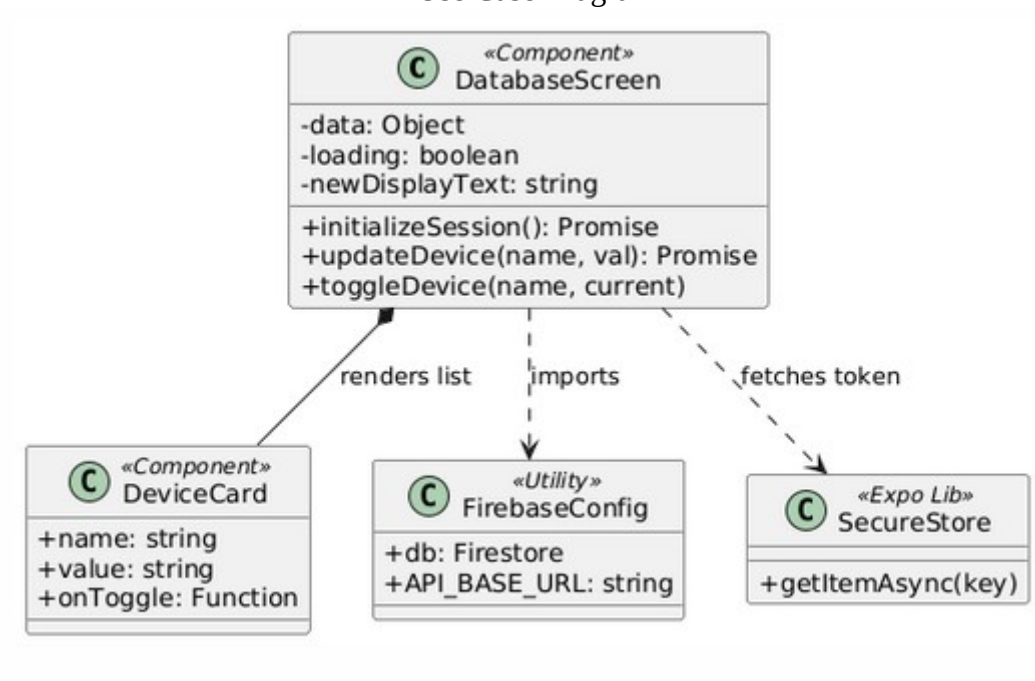

Class Diagram

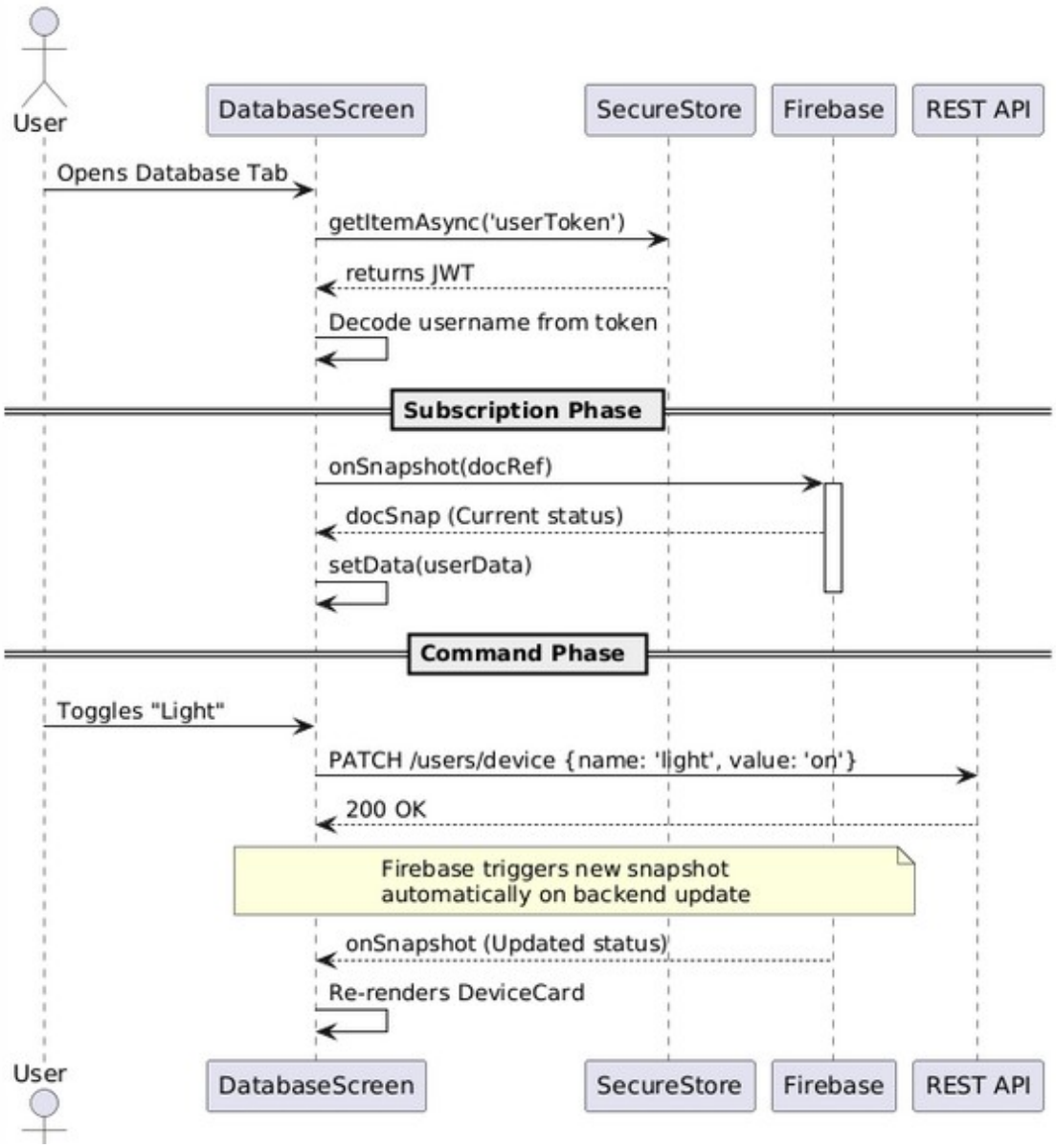

Interaction Sequence Diagram

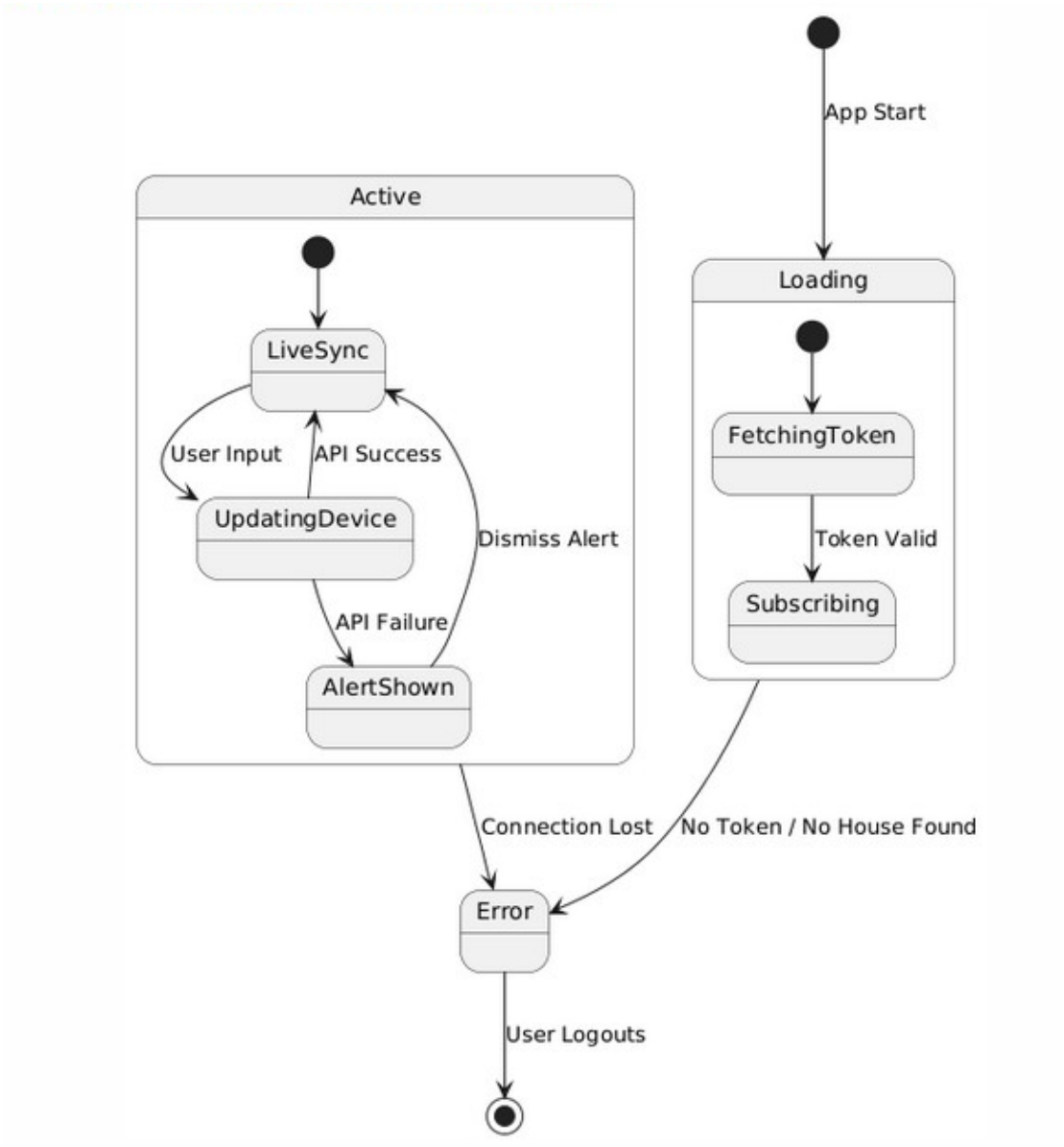

State Diagram