Project Plan

QuietSpace

"Find Your Focus Anywhere"

Industry Partner	N/A
Primary Instructor	Anjana Shah
Team Member	Ibrahim Yondem
Team Member	Daniil Orlov
Team Member	Gozde Baran
Team Member	Nguyen Minh Triet Luu
Team Member	Baris Isci

Document Revision History

Revision #	Date
1.0	October 1, 2025
2.0	February 7,2026

Table of Contents

1. Executive Summary ***3***

2. Project Approvers, Reviews and Distribution List ***4***

3. Scope ***5***

4. Deliverables ***6***

5. Assumptions ***7***

6. Dependencies ***8***

7. Risk Management ***10***

8. Communication ***14***

9. Task Listing (WBS- Work Breakdown Structure) ***16***

10. Gantt Chart ***17***

11. Milestones ***17***

12. RAM – Responsibility Assignment Matrix ***18***

13. Approval ***19***

1. Executive Summary

QuietSpace is a mobile application designed to help students, remote workers, and freelancers discover reliable, quiet places to study or work outside their homes. The app provides a community-driven platform where users can find, rate, and share productive environments with real-time updates on noise levels, Wi-Fi speed, seating availability, and outlet access.

Objective	Develop a fully functional mobile application that reduces time wasted searching for productive workspaces by providing crowd-sourced, real-time location data with community verification.
Corporate Goals Addressed	Reduce productivity loss for students and remote workers. Build a sustainable community-driven platform. Create a scalable solution that can expand to university partnerships and AI-powered features. Address the market gap where 73% of students struggle to find quiet study spaces and remote workers waste 30-45 minutes daily searching for workspaces
Planned Start Date	Monday, September 15, 2025
Planned End Date	Thursday, April 2, 2026

2. Project Approvers, Reviews and Distribution List

Approvers, reviewers and distribution list. (Updated – Feb 7)

Project Role	Name	E-mail	Date
Project Lead	Daniil Orlov	daniil.orlov@georgebrown.ca	
Technical Lead	Nguyen Minh Triet Luu	nguyenminhtriet.luu@georgebrown.ca	
UI/UX Developer	Baris Isci	baris.isci@georgebrown.ca	
Quality Assurance & Full-Stack Developer	Gozde Baran	gozde.baran@georgebrown.ca	
UI/UX Developer	Ibrahim Yondem	ibrahim.yondem@georgebrown.ca	
Primary Instructor	Anjana Shah		

3. Scope

Define the sum total of all of its products and their requirements or features. (Updated – Feb 7)

In Scope	Out of Scope
Cross-Platform Mobile Development: React-Native Mobile application with GPS integration and push notifications.	Desktop web application
Interactive Mapping System: User-submitted locations with stylized pins, clusters, and real-time updates	Integration with university facility management systems
Comprehensive Check-In System: Real-time reporting on noise level, crowding, WiFi quality using simple sliders and toggles	AI-powered space availability predictions
Location Management: Add/edit locations, favorites list, verification system	QuietSpace Certified partner locations program
User Authentication: Secure sign-in via Google, Apple, or email with customizable privacy settings	Advanced StudyBuddy social platform features
Smart Filtering & Sorting: By quietest, highest-rated, recently updated, study mode compatibility	Virtual study rooms with shared timers

Built-in Pomodoro Timer: Customizable presets integrated with location check-ins	Business partnership revenue models
Optional Social Features: Friend visibility (opt-in), location sharing with study partners	
Trust System: "Last verified X hours ago by Y users" indicators and community ratings	

4. Deliverables

This project will deliver the following. (Updated – Feb 7)

Deliverable	Description
Fully Functional Mobile Application (Android / IOS)	Complete mobile app with interactive map, location submission, check-in system, favorites management, filtering/sorting, and user authentication. React-Native application optimized for mobile devices with GPS and location services integration.
Backend Infrastructure	Robust database supporting user-reported data collection (Wi-Fi, outlets, noise, busyness levels), real-time synchronization, user authentication system, and sorting/filtering algorithms.

	RESTful API for mobile app communication.
Productivity Features	Built-in Pomodoro timer with customizable work intervals and breaks, integrated with location check-ins for focused productivity sessions.
User Documentation	Comprehensive user guide and tutorial on how to use the QuietSpace mobile application, including all features: map navigation, location submission, check-ins, filtering, Pomodoro timer, and social features.
Technical Documentation	System architecture documentation, API documentation, database schema, deployment guide, and maintenance procedures for future development and scaling.
Project Documentation	Complete set of project documents including Project Vision Document, Project Summary, Test Plans, Sprint Reports, and Final Project Report.

5. Assumptions

This project makes the following assumptions.

- Users will actively participate in community driven content creation and location updates
- Mobile devices (smartphones) will be the primary access method for the application

- Target users have reliable internet connectivity for real-time updates and map functionality
- Location owners (cafés, libraries, coworking spaces) will be receptive to increased foot traffic from app users
- Users will opt-in to location-based services and social features with proper consent
- Critical mass of users can be achieved in target geographic areas (starting with campus locations)
- Educational institutions will be supportive of student productivity tools and may provide partnership opportunities
- Privacy regulations (GDPR, local data protection laws) will allow for location-based social features with proper user consent
- User behavior patterns will provide sufficient data for personalized recommendations
- Team members have access to necessary development tools and resources (IDEs, testing devices, cloud services)
- The development team has sufficient technical expertise in mobile development, backend systems, and database management
- Android and IOS development will be prioritized.
- Free tier cloud services and APIs will be sufficient for initial development and testing phases

6. Dependencies

The following are the internal and external dependencies that will have to be acknowledged and addressed:

Internal Dependencies:

- Team member availability and commitment throughout the 6-month project duration
- Access to development environment and necessary software licenses

- Coordination between frontend (mobile) and backend development teams
- Completion of database design before backend API development can begin
- User authentication system must be completed before implementing social features
- Map integration must be functional before location submission features can be fully tested
- Badge system depends on check-in functionality being operational

External Dependencies: (Updated – Feb 7)

- Third-party mapping API (Google Maps API or Mapbox) availability and rate limits
- Cloud hosting service (AWS, Google Cloud, or Azure) availability and costs
- Authentication services (Firebase Auth, Google Sign-In, Apple Sign-In) functionality
- Push notification service (Firebase Cloud Messaging) reliability
- Internet connectivity for real-time data synchronization
- Mobile OS updates may require app updates for compatibility
- App store approval process and guidelines (Google Play / APP Store)
- Beta testing user recruitment and participation
- Academic calendar and semester schedule for project milestones

Data Dependencies:

- Initial seed data for locations to demonstrate app functionality
- User-generated content for meaningful testing and validation
- Sufficient check-in data to validate and verification systems

7. Risk Management

Potential Risk	Severity (H/M/L)	Likelihood (H/M/L)	Management Strategy
Low initial user adoption / insufficient critical mass	H	M	Start with focused geographic area (campus locations). Implement incentive program for early adopters. Partner with student organizations for promotion. Seed initial location data to demonstrate value.
Poor data quality from user submissions	H	M	Implement verification system with "last updated" timestamps. Require minimum badge level to add new locations. Use community voting to flag inaccurate data. Monitor and

			moderate submissions actively.
Team member unavailability or attrition	H	L	Document all code and decisions thoroughly. Use version control (Git) consistently. Cross-train team members on multiple components. Establish clear communication protocols and backup plans.
Technical complexity exceeds team capability	M	M	Break complex features into smaller, manageable tasks. Allocate extra time for learning and experimentation. Seek instructor/mentor guidance early. Use proven frameworks and libraries rather than building from scratch.
Third-party API limitations	M	M	Research API pricing tiers and

or costs			rate limits during planning phase. Implement caching to reduce API calls. Have backup API providers identified. Design system to be API-agnostic where possible.
Privacy and security vulnerabilities	H	L	Follow security best practices from the start. Use established authentication providers. Conduct security review before launch. Implement proper data encryption. Comply with privacy regulations.
Scope creep / feature bloat	M	H	Strictly prioritize MVP features. Use project plan as scope control document. Defer non-essential features to future releases. Regular sprint reviews to assess progress

			vs. timeline.
Backend scalability issues	M	L	Design database schema for scalability from the start. Use cloud services that can scale. Implement load testing before launch. Plan for horizontal scaling if needed.
Integration challenges between components	M	M	Define clear API contracts early. Use consistent data formats. Implement integration testing throughout development. Regular system-wide testing.
Timeline delays due to unexpected technical issues	M	M	Build buffer time into schedule (2-4 weeks). Prioritize core features over enhancements. Have weekly progress reviews to identify delays early. Be prepared to reduce scope if

			necessary.
Device compatibility issues	H	M	Test on multiple Android and IOS devices. Use standard React-Native development practices. Implement graceful degradation for older devices.
Competing apps launched during development	L	M	Focus on unique value proposition (community-driven, real-time updates). Monitor competitor landscape. Emphasize features that differentiate QuietSpace.

8. Communication

Reporting

The following reports will be produced;

Report	Audience	Frequency
Sprint Progress Report	Team members, Primary Instructor	Bi-weekly (every 2 weeks)
Weekly Status	Team members	Weekly (every

Update		Monday)
Risk and Issue Log	Team members, Primary Instructor	As needed / Weekly review
Milestone Completion Report	Team members, Primary Instructor	At each milestone (6 times)
Monthly Project Summary	Team members, Primary Instructor	Monthly
Final Project Report	Team members, Primary Instructor, Stakeholders	End of project (April 2026)

Meetings

The following meetings/communication will be established;

Meeting	Purpose	Attendees	Frequency
Daily Standup	Quick status updates, blockers, daily goals	All team members	Daily (15 minutes)
Sprint Planning	Plan upcoming sprint tasks, estimate effort, assign work	All team members	Beginning of each sprint (bi-weekly)
Sprint Review	Demo completed work, gather feedback	All team members, Primary Instructor (optional)	End of each sprint (bi-weekly)
Sprint Retrospective	Reflect on process, identify improvements	All team members	End of each sprint (bi-weekly)
Technical Sync	Discuss architecture, integration,technical challenges	Technical team members (Daniil, Baris, Triet)	Twice weekly
Instructor	Project progress	All team	Weekly or

Check-in	review, guidance, issue escalation	members, Primary Instructor	bi-weekly
Milestone Review	Major deliverable review and approval	All team members, Primary Instructor	At each major milestone

9. Task Listing (WBS- Work Breakdown Structure)

The following resource proposal template summarizes the resource hours committed to this project, upon final approval of this document.

Reference	Tasks	Duration(Weeks)	Dependency
A	M1: Project Initiation & Planning A.1 Team Setup & Environment Configuration A.2 Finalize Requirements (Vision, HLR, Personas)	2	None
B	M2: Design & Architecture B.1 System Architecture & Database Schema Design B.2 UI/UX Mockups & Wireframing	4	A.2
C	M3: Core Feature Development C.1 User Authentication (Sign-up, Log-in) C.2 Interactive Map & Location Submission Feature C.3 Basic Check-in & Data Reporting (Noise, Busy, Wi-Fi)	6	B.1 B.2
D	M4: Enhanced Feature Development D.1 Advanced Filtering and Search Functionality D.2 Productivity Tool (Pomodoro Timer) Implementation D.3 Trust System Logic	5	C.3 C.2 D.1 D.1
E	M5: Testing & Quality Assurance E.1 Unit and Integration Testing E.2 User Acceptance Testing (UAT) & Bug Fixes	4	D.3 E.1
F	M6: Deployment & Project Closeout F.1 Application Final Deployment (Android/IOS) F.2 Final Documentation & Presentation Preparation	2	E.2

10. Gantt Chart

Create a detailed Gantt Chart from your Task Listing(Use any software tool and paste the image or upload as a separate file that can be opened as pdf/doc/xls)

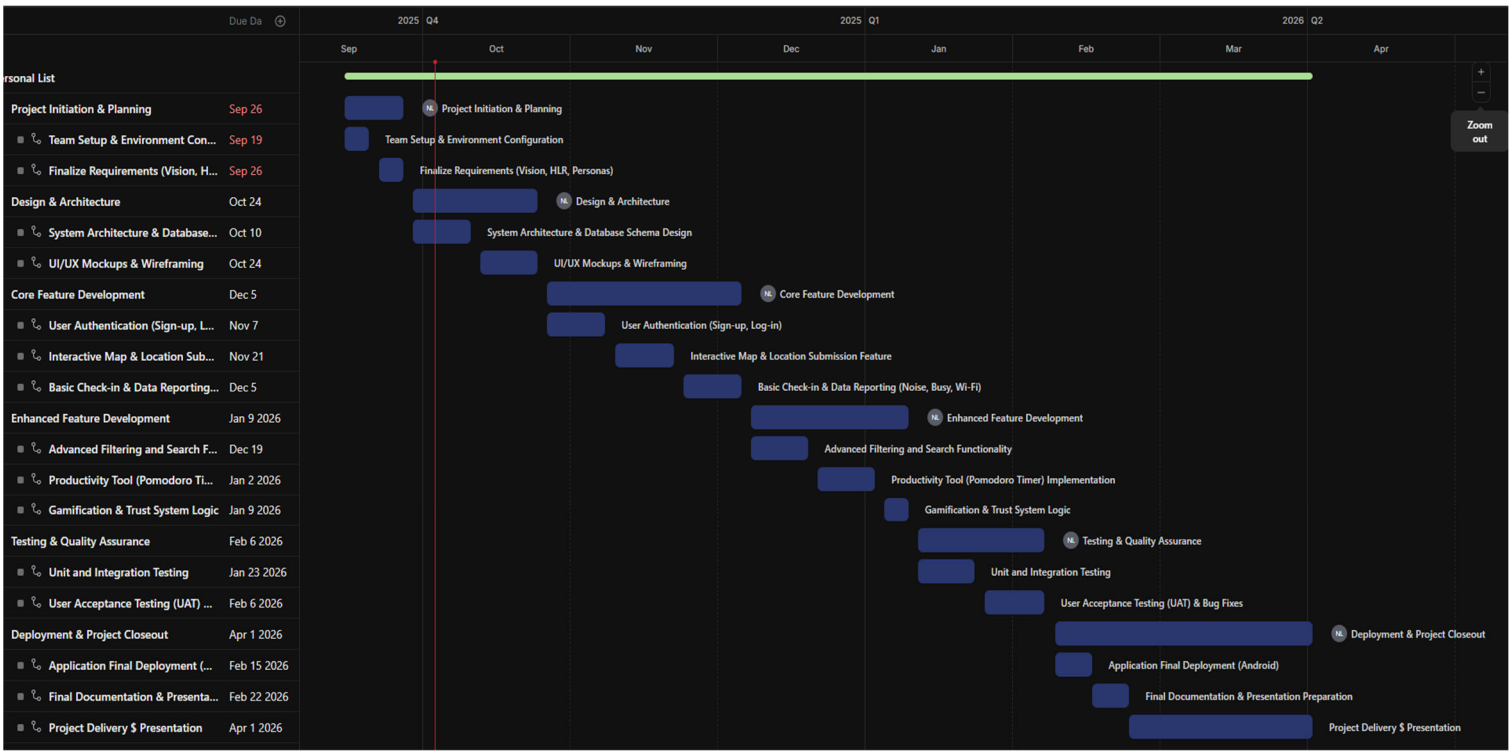

11. Milestones

Major Activity or Milestone	Estimated Milestone Target date	Owner/Reviewer Team Members
M1: Project Initiation Complete - Team formed, environment setup, technology stack selected	September 30, 2025	Ibrahim (Owner), All team members (Contributors)
M2: Design Phase Complete - System architecture, database schema, UI/UX mockups, API design finalized	October 31, 2025	Daniil (Owner), Ibrahim, Gozde (Reviewers)
M3: Core Features Complete - Authentication, map integration, location submission, basic check-in functional	December 15, 2025	Baris (Owner), Daniil, Triet (Reviewers)

M4: Enhanced Features Complete - Advanced check-in, filtering, Pomodoro timer, push notifications implemented	January 31, 2026	Triet (Owner), Baris, Gozde (Reviewers)
M5: Testing Complete - All testing phases finished, bugs resolved, app ready for deployment	February 28, 2026	Gozde (Owner), All team members (Reviewers)
M6: Project Deployment & Delivery - Documentation complete, app deployed, final presentation delivered	April 1, 2026	Ibrahim (Owner), All team members (Contributors)

12. RAM – Responsibility Assignment Matrix

Project Team Responsibilities					
Project Name:	QuietSpace				
Project Manager:	Anjana Shah				
Milestone	Daniil Orlov (Project Lead)	Nguyen Minh Triet Luu (Technical Lead)	Baris Isci (Developer)	Gozde Baran (Developer)	Ibrahim Yondem (Developer)
M1: Initiation Complete	R, A	C	I	I	I
M2: Design Phase Complete	C	R, A	I	C	I
M3: Core Features Complete	C	C	R	I	C
M4: Enhanced Features Complete	I	C	C	C	R
M5: Testing Complete	C	I	I	R, A	I

M6: Deployment & Delivery	R, A	C	I	I	I
R: Responsible, A: Accountable, C: Consulted, I: Informed					

13. Approval

The signatures below indicate their approval of the contents of this document.

Project Role	Name	Signature	Date
Project Lead	Daniil Orlov		
Team Member	Ibrahim Yondem		
Team Member	Baris Isci		
Team Member	Gozde Baran		
Technical Lead	Nguyen Minh Triet Luu		
Primary Instructor	Anjana Shah		