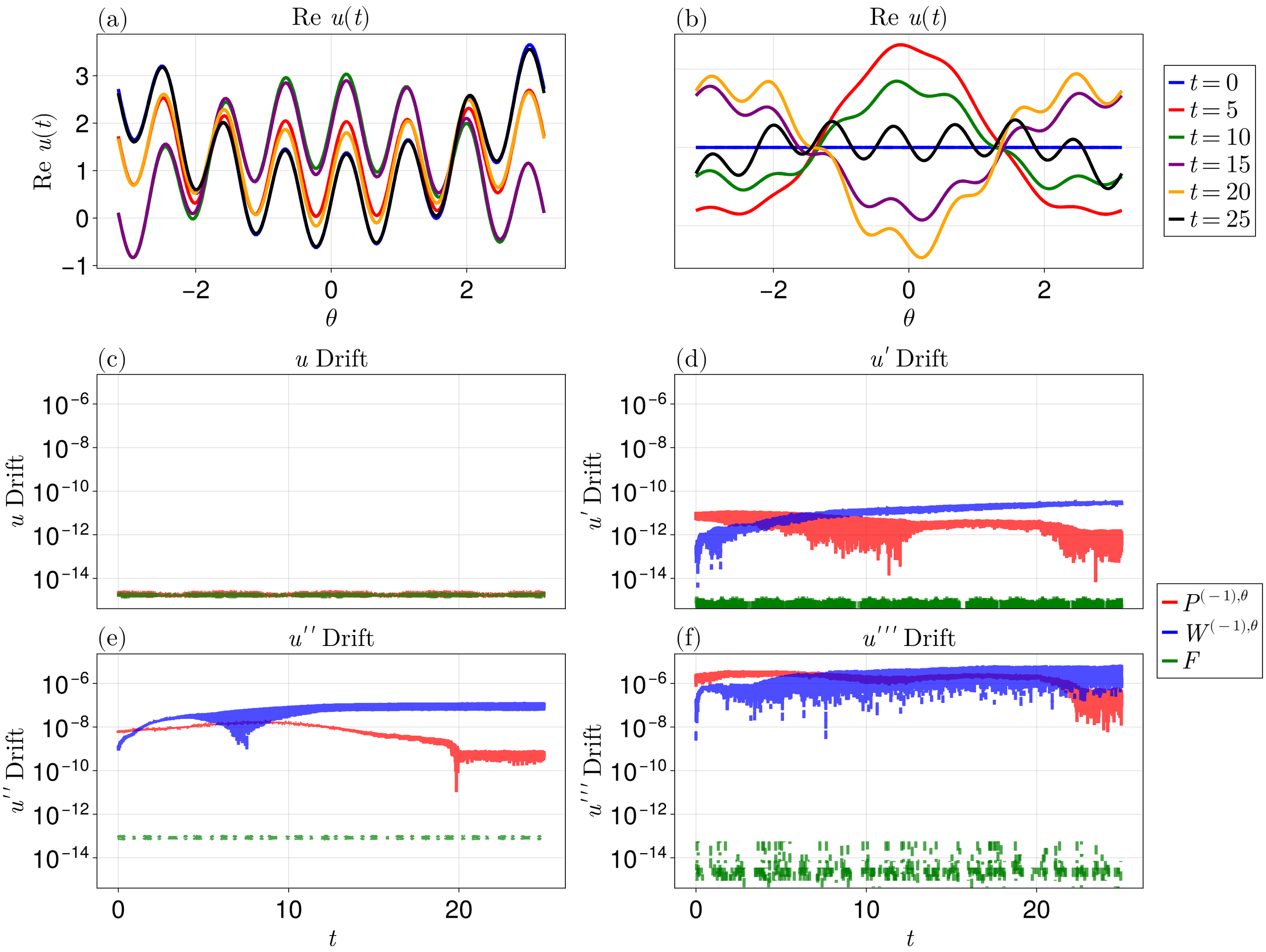
(a)
Re $u(t)$
Re $u(t)$
θ
(b)
Re $u(t)$
θ
$t = 0$
$t = 5$
$t = 10$
$t = 15$
$t = 20$
$t = 25$
(c)
u Drift
u Drift
(d)
u' Drift
u' Drift
$P^{(-1),\theta}$
$W^{(-1),\theta}$
F
(e)
u'' Drift
u'' Drift
t
(f)
u''' Drift
u''' Drift
t