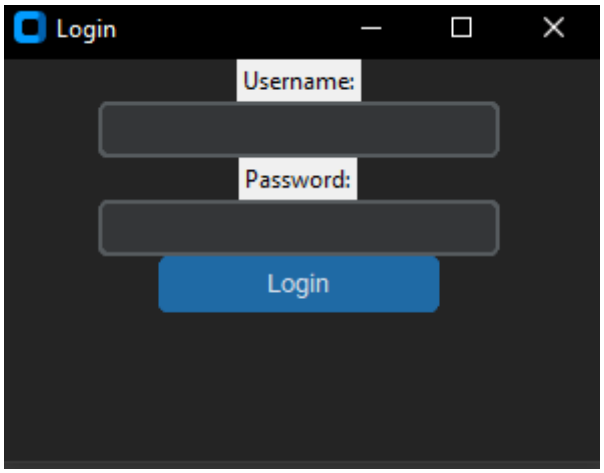
Login
Username:
Password:
Login

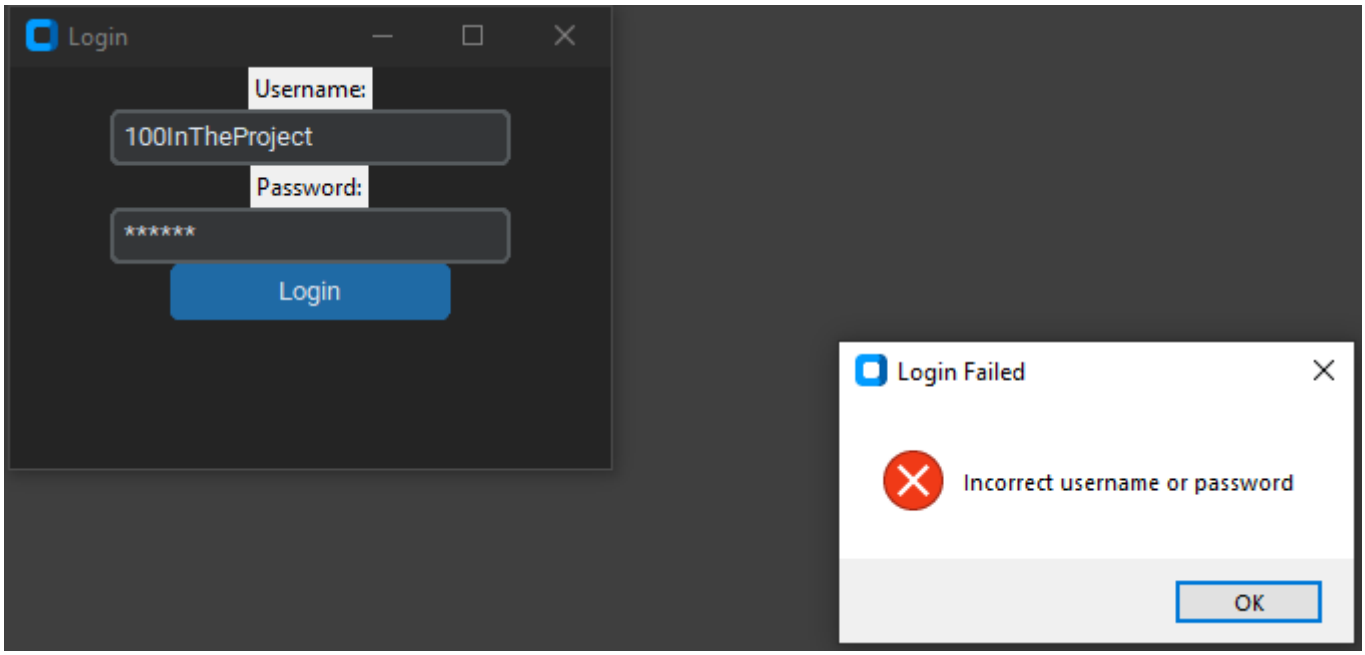
Login
Username:
100InTheProject
Password:
******
Login
Login Failed
Incorrect username or password
OK

Ultra_Aim_Pro

Main Analyze

Upload Data

No file selected

Train Model

Dense Layer 1 Units: 64

Ready

Dense Layer 2 Units: 32

Save Model

Learning Rate: 0.001

Load Model

Validation Split: 0.07

Epochs: 1000

Batch Size: 77

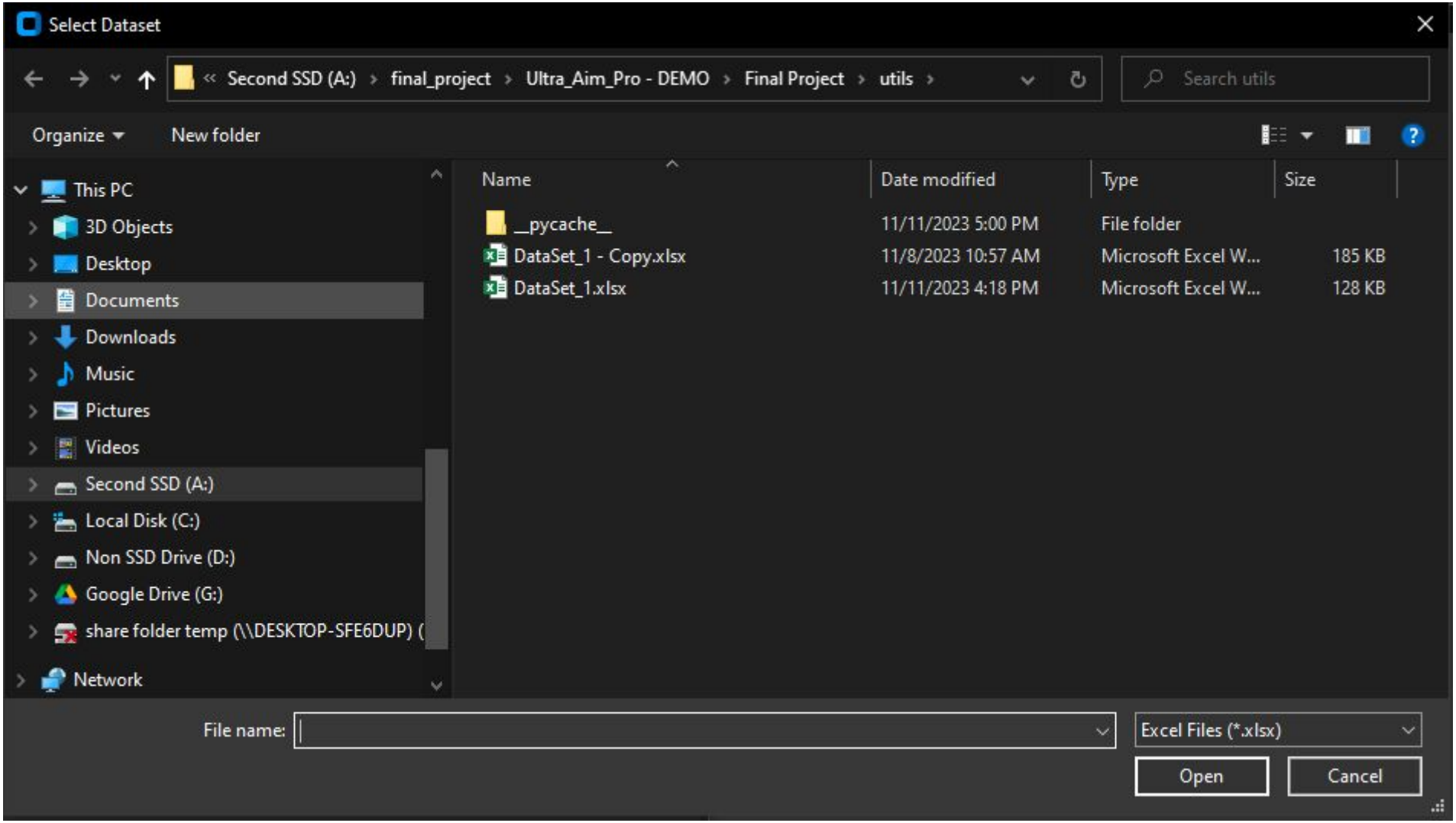
Select Dataset
Second SSD (A:) › final_project › Ultra_Aim_Pro - DEMO › Final Project › utils ›
Search utils
Organize
New folder
This PC
3D Objects
Desktop
Documents
Downloads
Music
Pictures
Videos
Second SSD (A:)
Local Disk (C:)
Non SSD Drive (D:)
Google Drive (G:)
share folder temp (\\DESKTOP-SFE6DUP) (
Network
Name
Date modified
Type
Size
__pycache__
11/11/2023 5:00 PM
File folder
DataSet_1 - Copy.xlsx
11/8/2023 10:57 AM
Microsoft Excel W...
185 KB
DataSet_1.xlsx
11/11/2023 4:18 PM
Microsoft Excel W...
128 KB
File name:
Excel Files (*.xlsx)
Open
Cancel

Ultra_Aim_Pro

Main Analyze

Upload Data

Selected: A:/final_project/Ultra_Aim_Pro - DEMO/Final Project/utils/DataSet_1.xlsx

Train Model

Dense Layer 1 Units: 64

Ready

Dense Layer 2 Units: 32

Save Model

Learning Rate: 0.001

Load Model

Validation Split: 0.07

Epochs: 1000

Batch Size: 77

PROBLEMS OUTPUT DEBUG CONSOLE TERMINAL PORTS GITLENS COMMENTS

```
38/38 [==============================] - 0s 2ms/step - loss: 0.0905 - val_loss: 0.0643
Epoch 987/1000
38/38 [==============================] - 0s 2ms/step - loss: 0.0912 - val_loss: 0.1028
Epoch 988/1000
38/38 [==============================] - 0s 2ms/step - loss: 0.1094 - val_loss: 0.0742
Epoch 989/1000
38/38 [==============================] - 0s 2ms/step - loss: 0.1260 - val_loss: 0.0570
Epoch 990/1000
38/38 [==============================] - 0s 2ms/step - loss: 0.0912 - val_loss: 0.0536
Epoch 991/1000
38/38 [==============================] - 0s 2ms/step - loss: 0.0964 - val_loss: 0.0677
Epoch 992/1000
38/38 [==============================] - 0s 2ms/step - loss: 0.0984 - val_loss: 0.0594
Epoch 993/1000
38/38 [==============================] - 0s 2ms/step - loss: 0.0974 - val_loss: 0.1092
Epoch 994/1000
38/38 [==============================] - 0s 2ms/step - loss: 0.1030 - val_loss: 0.0758
Epoch 995/1000
38/38 [==============================] - 0s 2ms/step - loss: 0.1023 - val_loss: 0.0643
Epoch 996/1000
38/38 [==============================] - 0s 2ms/step - loss: 0.0957 - val_loss: 0.0557
Epoch 997/1000
38/38 [==============================] - 0s 2ms/step - loss: 0.0922 - val_loss: 0.0558
Epoch 998/1000
38/38 [==============================] - 0s 2ms/step - loss: 0.0887 - val_loss: 0.0776
Epoch 999/1000
38/38 [==============================] - 0s 2ms/step - loss: 0.0959 - val_loss: 0.0929
Epoch 1000/1000
38/38 [==============================] - 0s 2ms/step - loss: 0.0940 - val_loss: 0.0691
6/6 [==============================] - 0s 997us/step
6/6 [==============================] - 0s 798us/step
```

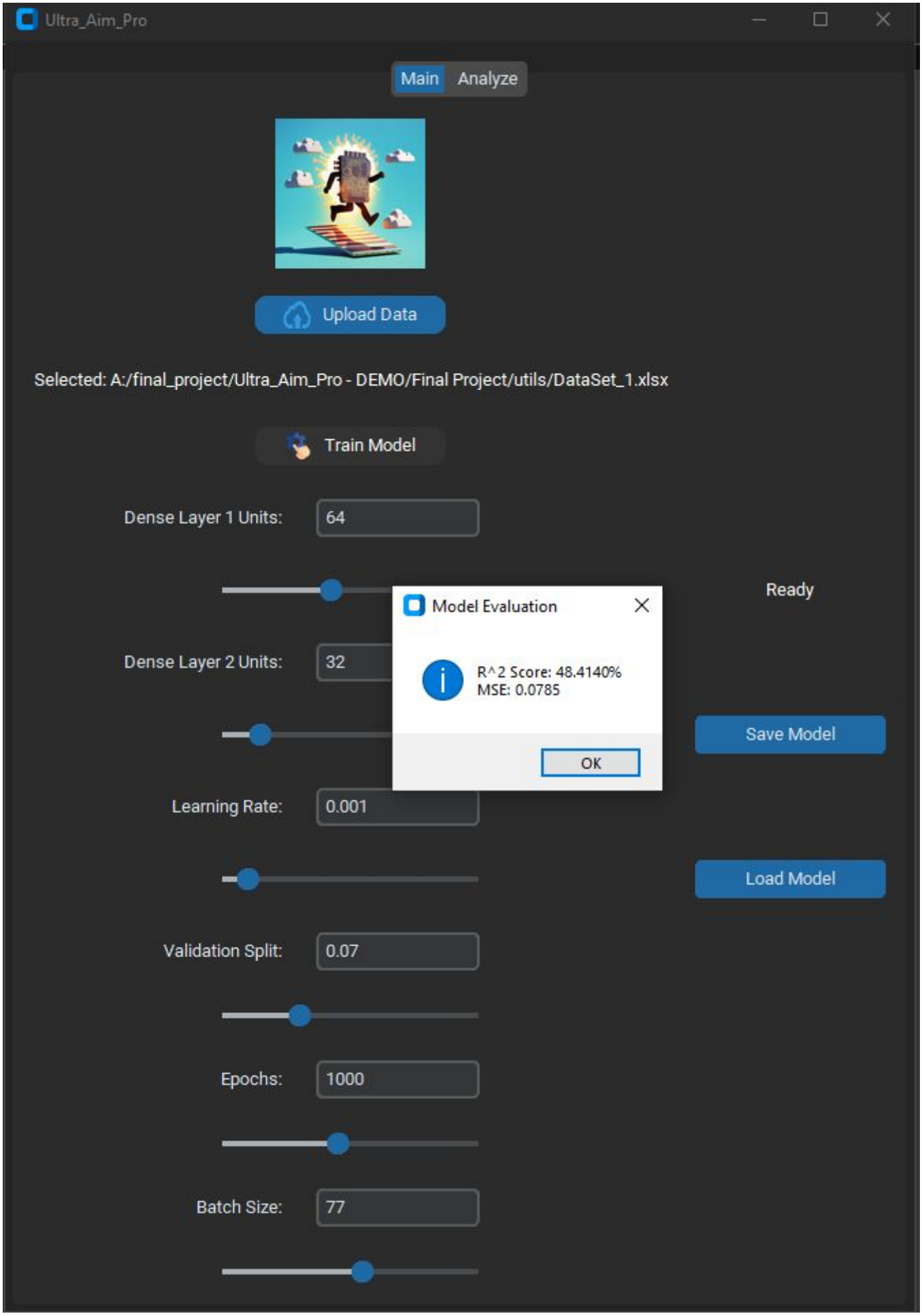
Ultra_Aim_Pro
Main
Analyze
Upload Data
Selected: A:/final_project/Ultra_Aim_Pro - DEMO/Final Project/utils/DataSet_1.xlsx
Train Model
Dense Layer 1 Units:
64
Ready
Model Evaluation
R^2 Score: 48.4140%
MSE: 0.0785
OK
Dense Layer 2 Units:
32
Save Model
Learning Rate:
0.001
Load Model
Validation Split:
0.07
Epochs:
1000
Batch Size:
77

Ultra_Aim_Pro

Main Analyze

Upload Data

Selected: A:/final_project/Ultra_Aim_Pro - DEMO/Final Project/utils/DataSet_1.xlsx

Train Model

Dense Layer 1 Units: 64

Dense Layer 2 Units: 32

Learning Rate: 0.001

Validation Split: 0.07

Epochs: 1000

Batch Size: 77

Training completed.

Save Model

Load Model

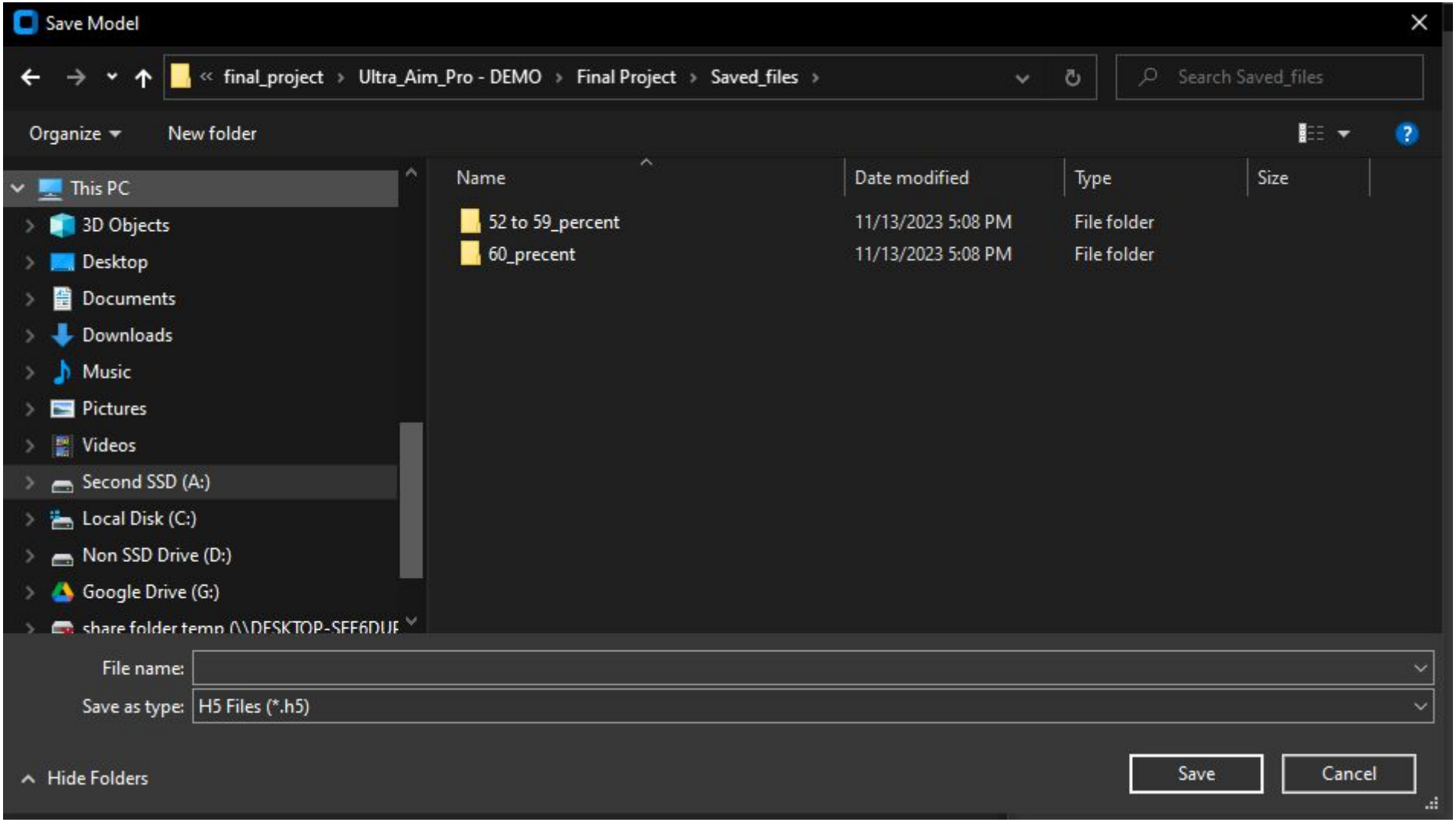
Save Model
final_project › Ultra_Aim_Pro - DEMO › Final Project › Saved_files ›
Search Saved_files
Organize
New folder
This PC
3D Objects
Desktop
Documents
Downloads
Music
Pictures
Videos
Second SSD (A:)
Local Disk (C:)
Non SSD Drive (D:)
Google Drive (G:)
Name
Date modified
Type
Size
52 to 59_percent
11/13/2023 5:08 PM
File folder
60_precent
11/13/2023 5:08 PM
File folder
File name:
Save as type:
H5 Files (*.h5)
Hide Folders
Save
Cancel

Ultra_Aim_Pro

Main Analyze

Upload Data

Selected: A:/final_project/Ultra_Aim_Pro - DEMO/Final Project/utils/DataSet_1.xlsx

Train Model

Dense Layer 1 Units: 64

Training completed.

Dense Layer 2 Units: 32

Save Model

Learning Rate: 0.001

Load Model

Validation Split: 0.07

Epochs: 1000

Batch Size: 77

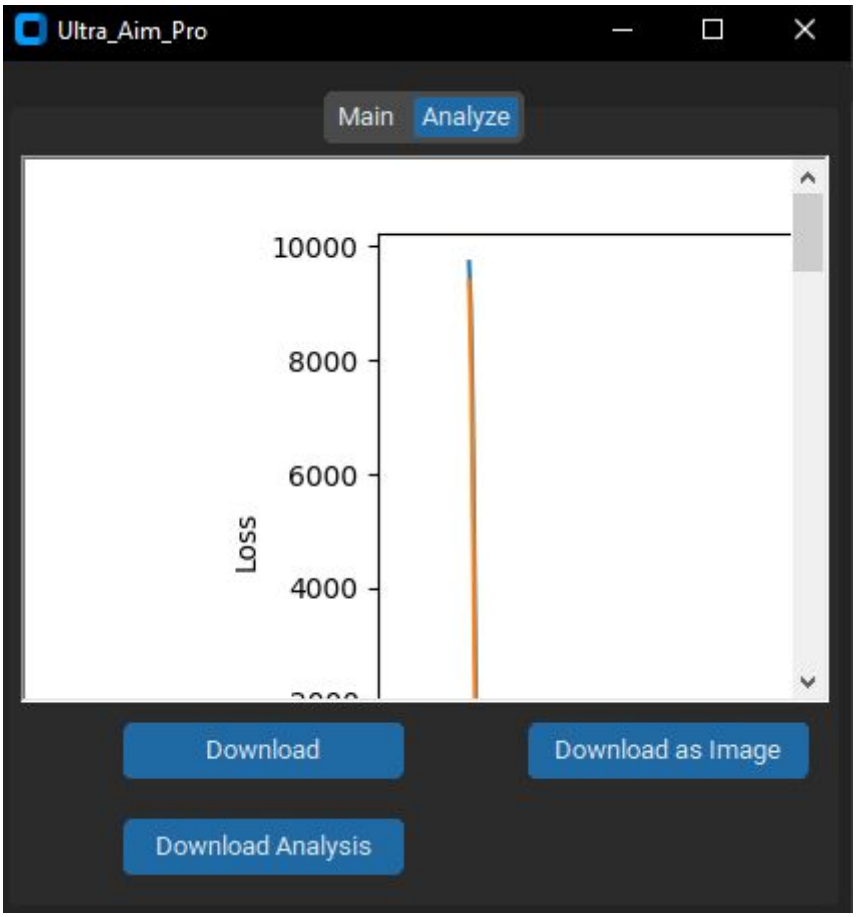
Ultra_Aim_Pro
Main
Analyze
10000
8000
6000
4000
Loss
Download
Download as Image
Download Analysis

Ultra_Aim_Pro

Main Analyze

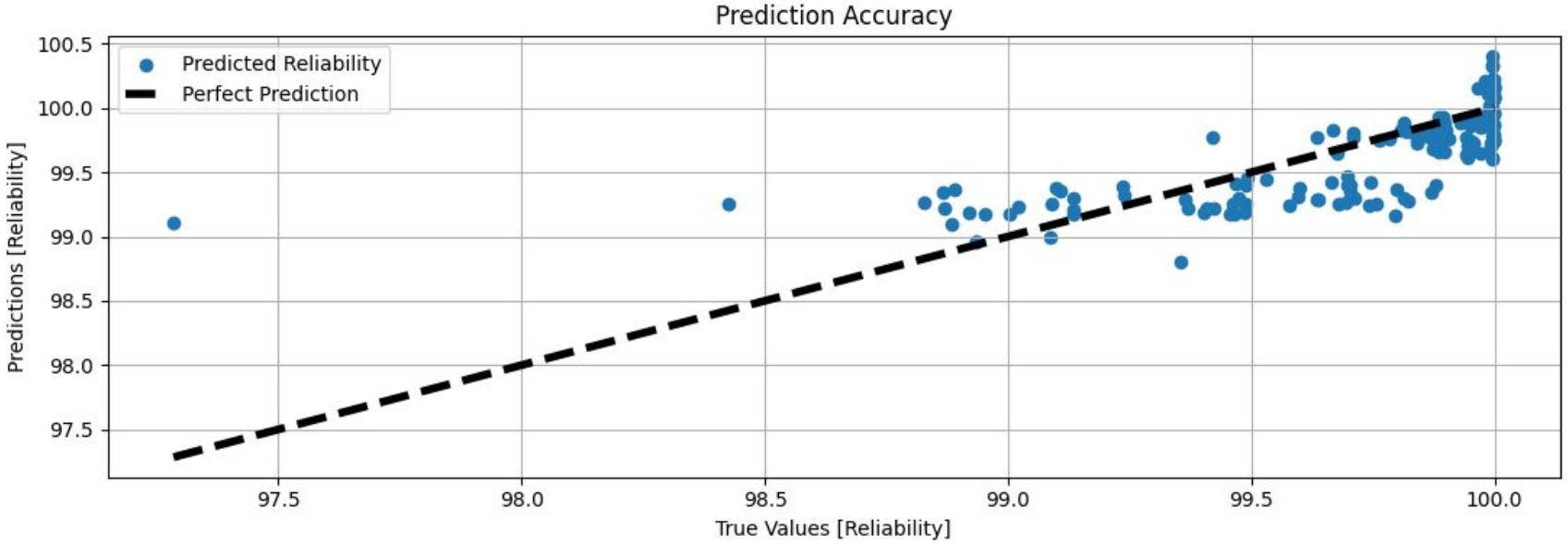

Download

Download Analysis

Download as Image

Ultra_Aim_Pro

Main Analyze

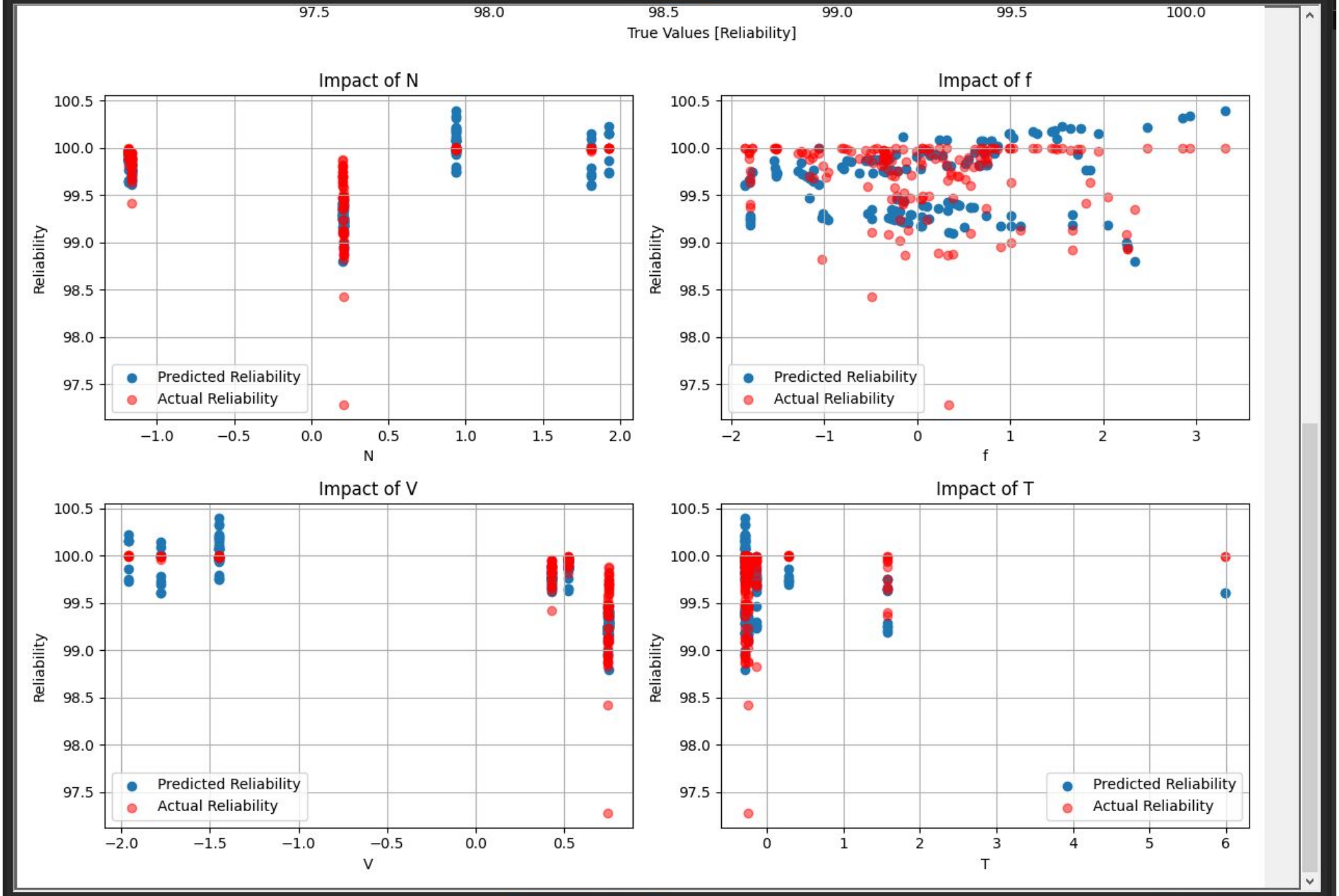

Download

Download Analysis

Download as Image

Ultra_Aim_Pro

Main Analyze

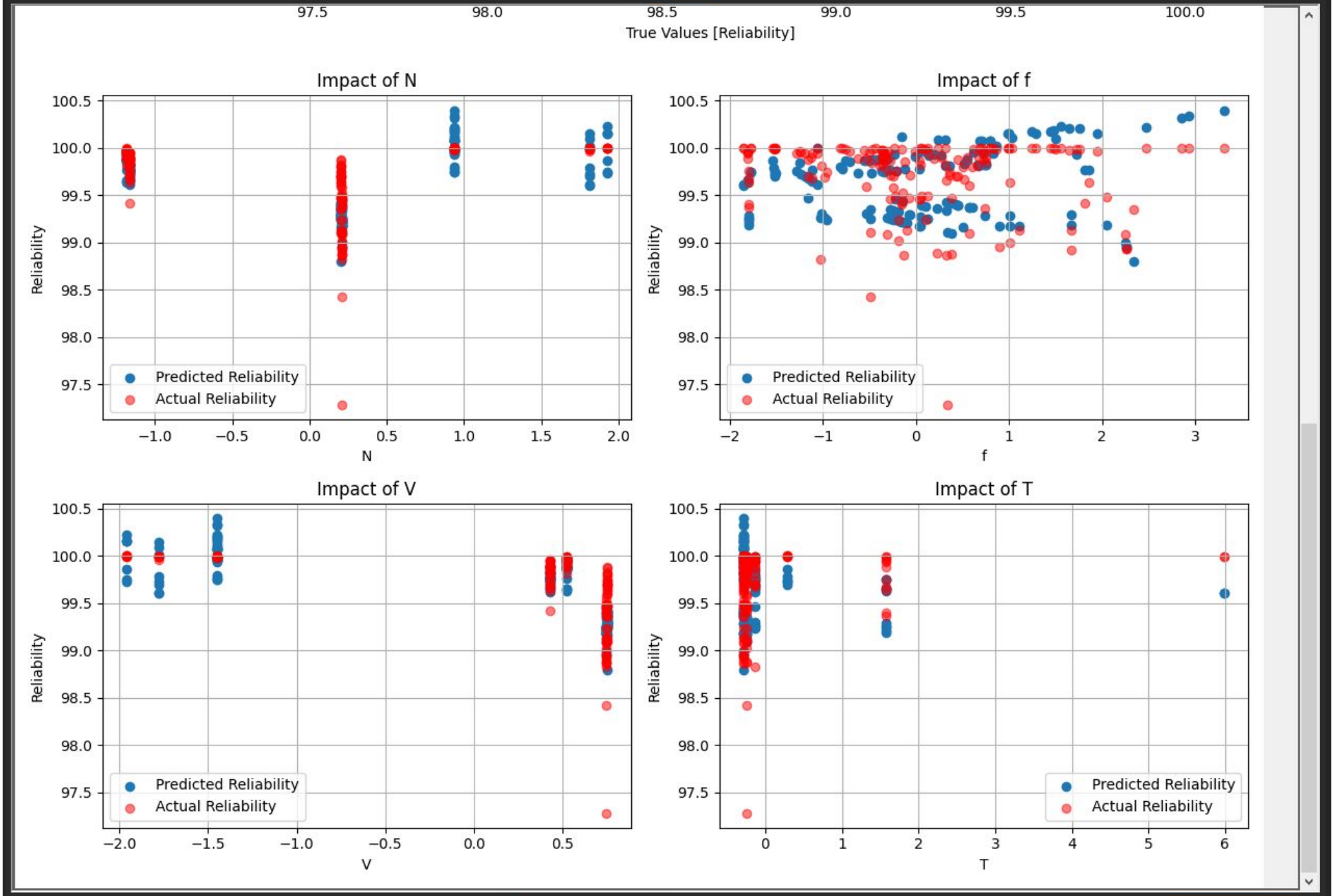

Download

Download Analysis

Download as Image

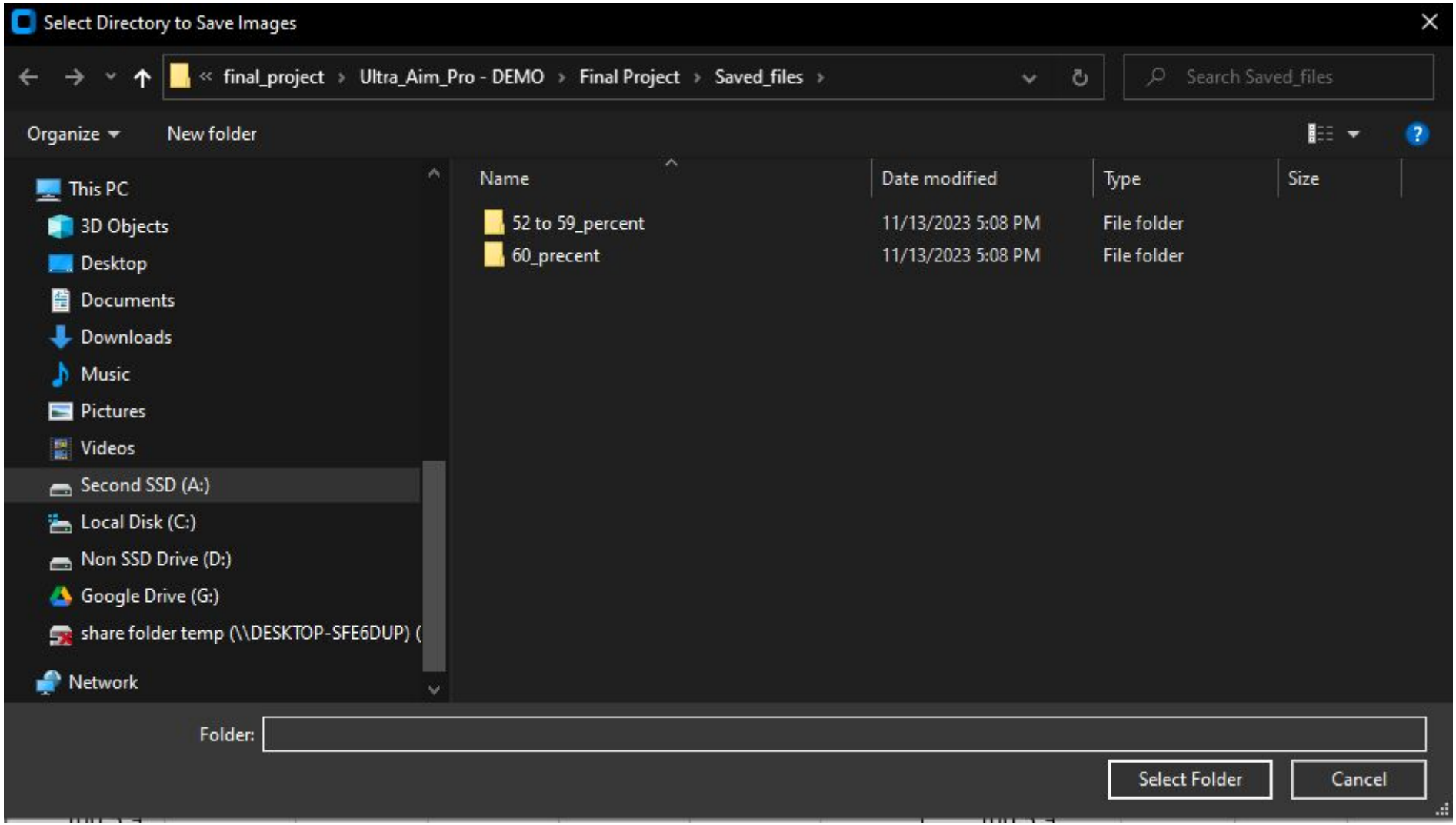
Select Directory to Save Images
final_project
Ultra_Aim_Pro - DEMO
Final Project
Saved_files
Search Saved_files
Organize
New folder
This PC
3D Objects
Desktop
Documents
Downloads
Music
Pictures
Videos
Second SSD (A:)
Local Disk (C:)
Non SSD Drive (D:)
Google Drive (G:)
share folder temp (\\DESKTOP-SFE6DUP) (
Network
Name
Date modified
Type
Size
52 to 59_percent
11/13/2023 5:08 PM
File folder
60_precent
11/13/2023 5:08 PM
File folder
Folder:
Select Folder
Cancel

Ultra_Aim_Pro

Main Analyze

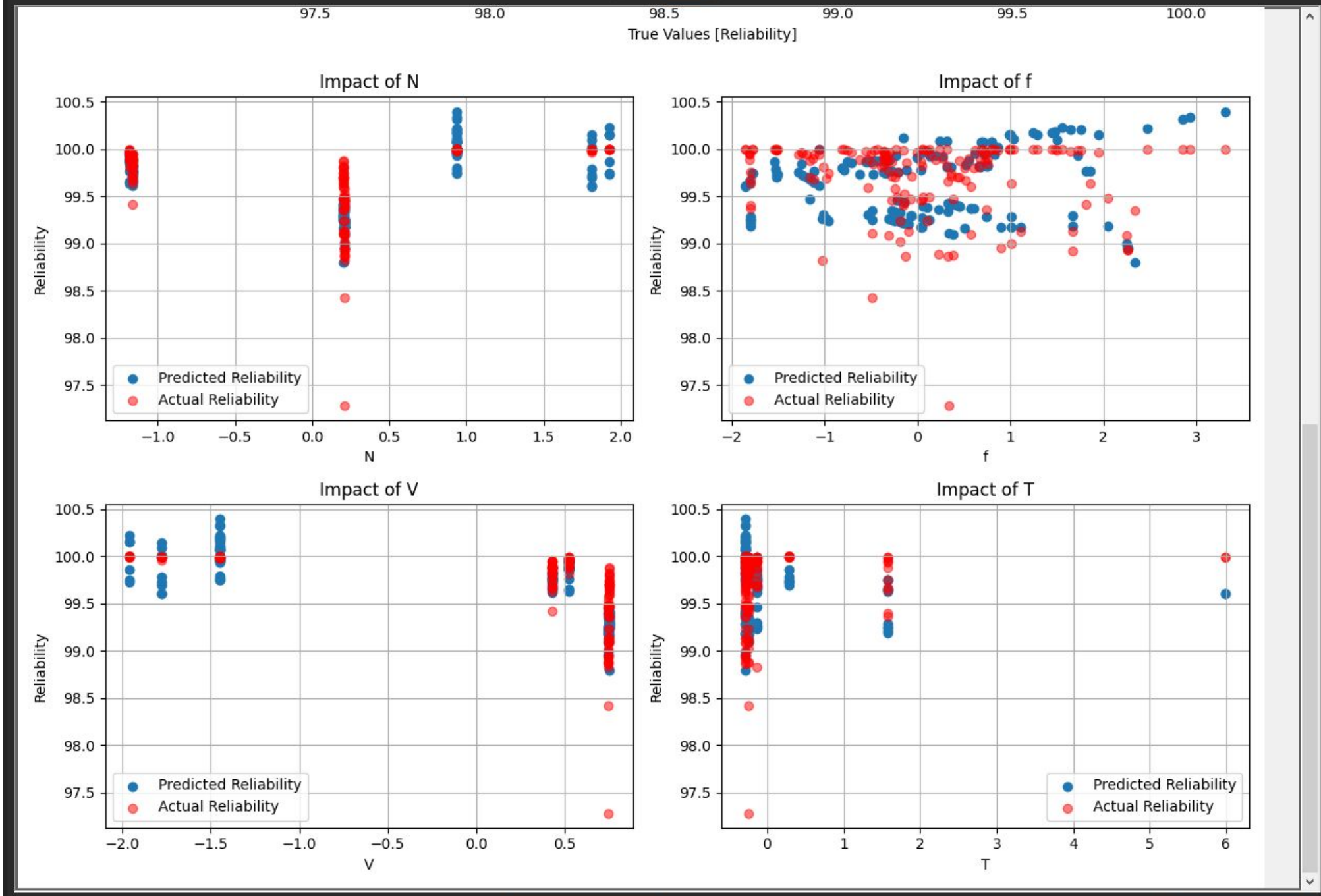

Download

Download Analysis

Download as Image

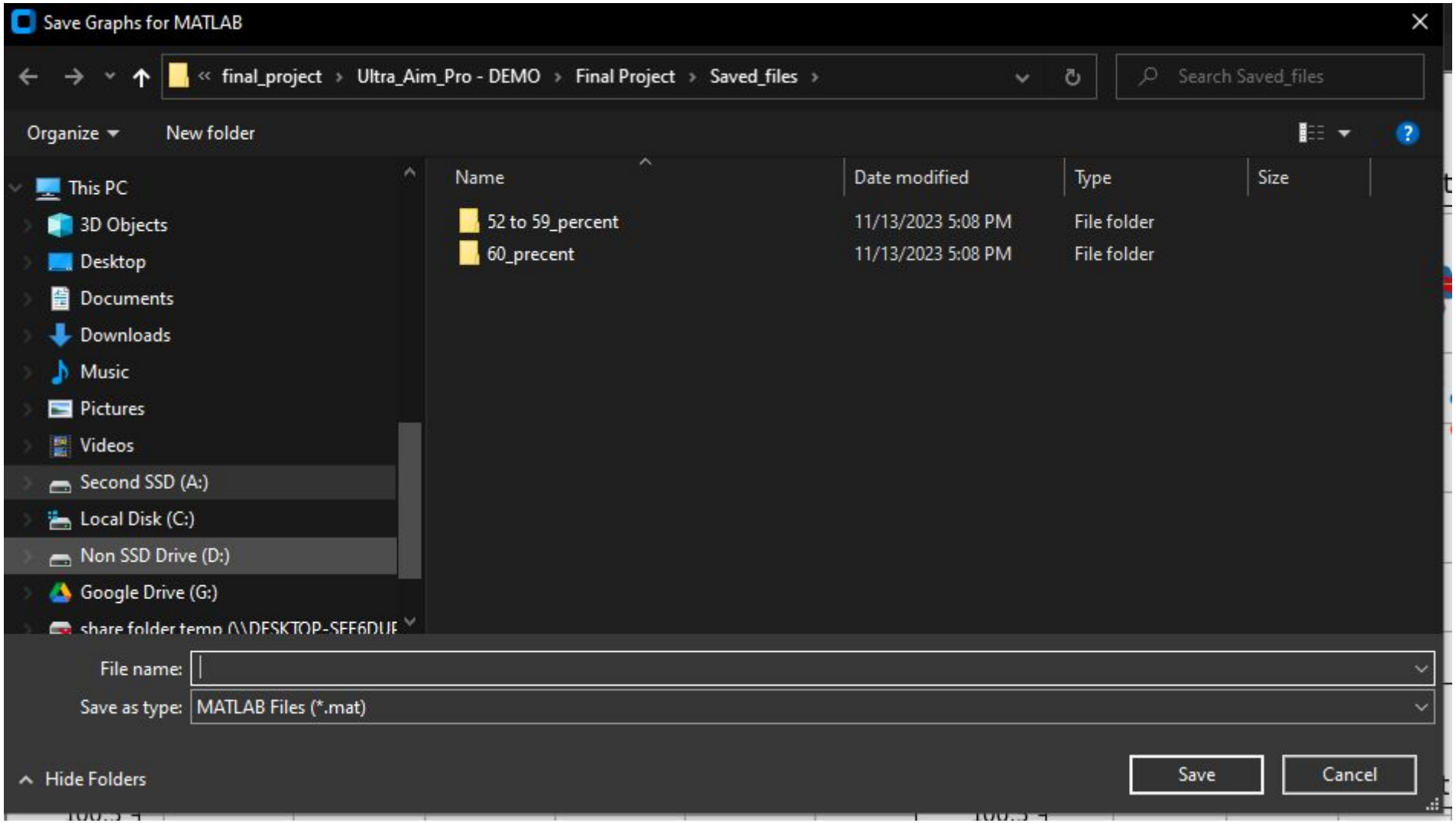
Save Graphs for MATLAB
final_project › Ultra_Aim_Pro - DEMO › Final Project › Saved_files ›
Search Saved_files
Organize
New folder
This PC
3D Objects
Desktop
Documents
Downloads
Music
Pictures
Videos
Second SSD (A:)
Local Disk (C:)
Non SSD Drive (D:)
Google Drive (G:)
Name
Date modified
Type
Size
52 to 59_percent
11/13/2023 5:08 PM
File folder
60_precent
11/13/2023 5:08 PM
File folder
File name:
Save as type:
MATLAB Files (*.mat)
Hide Folders
Save
Cancel

Ultra_Aim_Pro

Main Analyze

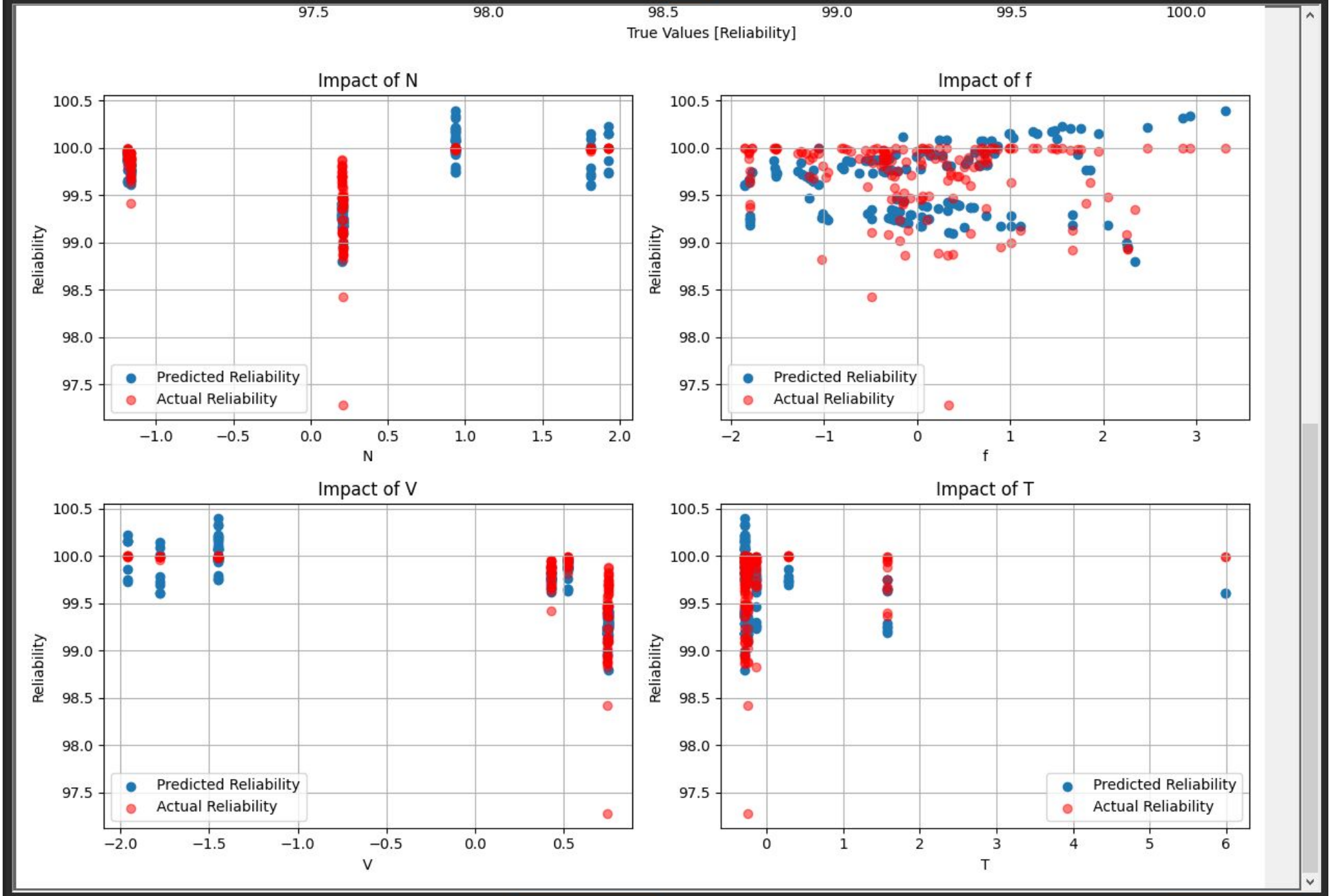

Download

Download as Image

Download Analysis

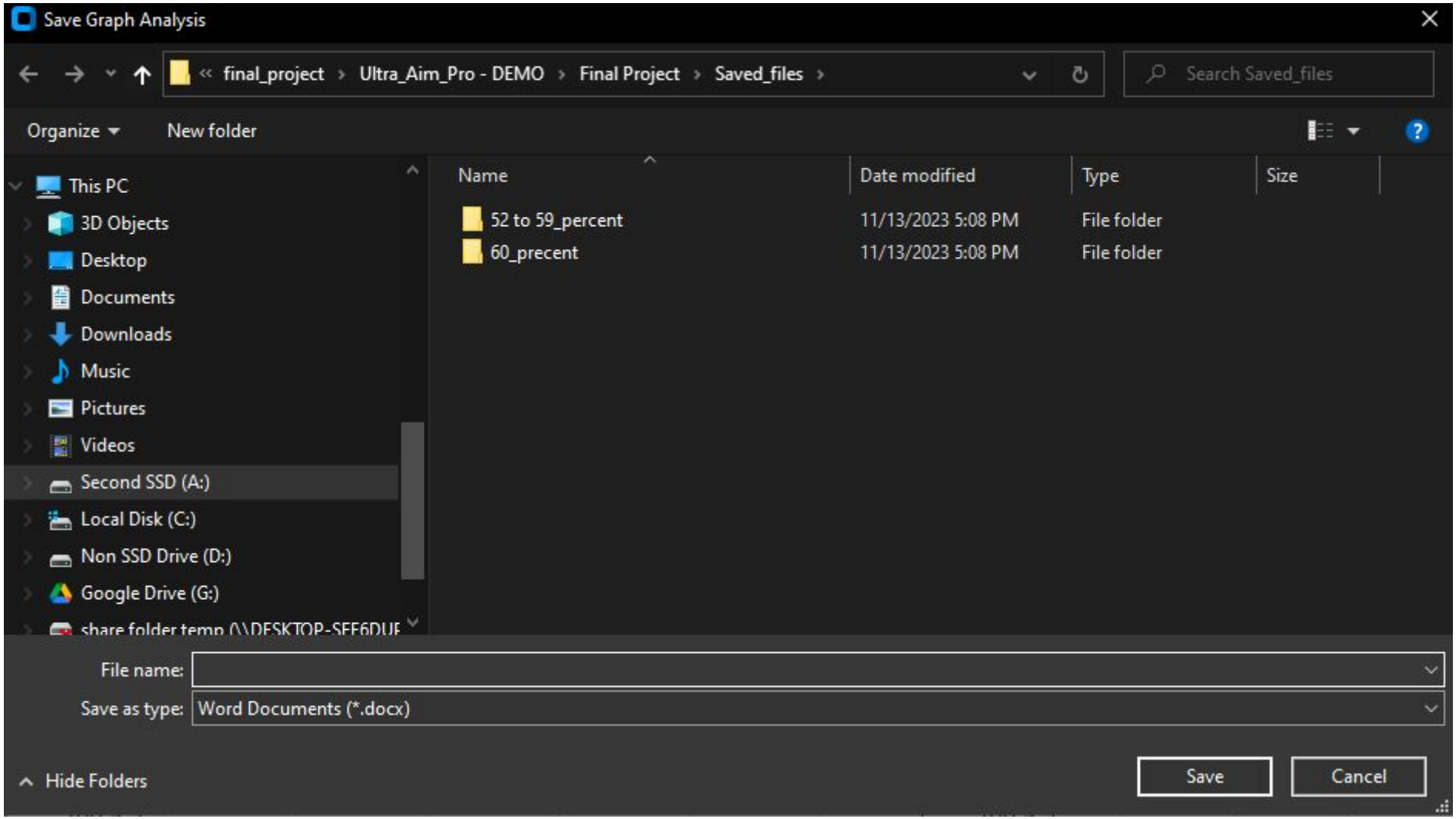
Save Graph Analysis
final_project
Ultra_Aim_Pro - DEMO
Final Project
Saved_files
Search Saved_files
Organize
New folder
This PC
3D Objects
Desktop
Documents
Downloads
Music
Pictures
Videos
Second SSD (A:)
Local Disk (C:)
Non SSD Drive (D:)
Google Drive (G:)
Name
Date modified
Type
Size
52 to 59_percent
11/13/2023 5:08 PM
File folder
60_precent
11/13/2023 5:08 PM
File folder
File name:
Save as type:
Word Documents (*.docx)
Hide Folders
Save
Cancel