QUANTUM COMPUTERS: THE FUTURE OF COMPUTING

Ashlesha M

1st Year MSC ,2nd SEM . Physics

Introduction

Quantum computers are cutting-edge machines that harness the laws of quantum mechanics to process information in fundamentally new ways. Unlike classical computers that rely on bits (which represent either a 0 or 1), quantum computers use quantum bits, or qubits, which can exist in multiple states at once. This unique ability gives quantum computers the potential to solve certain problems exponentially faster than even the most powerful supercomputers today.

What Makes Quantum Computers Different?

The power of quantum computers lies in several key principles of quantum physics. The first is superposition, where qubits can be in a combination of 0 and 1 at the same time. This allows quantum computers to explore many possible solutions simultaneously. Another important principle is entanglement, where qubits become linked in such a way that the state of one immediately affects the state of another, no matter the distance between them. These properties, combined with quantum interference, allow quantum computers to perform complex calculations with incredible speed and efficiency.

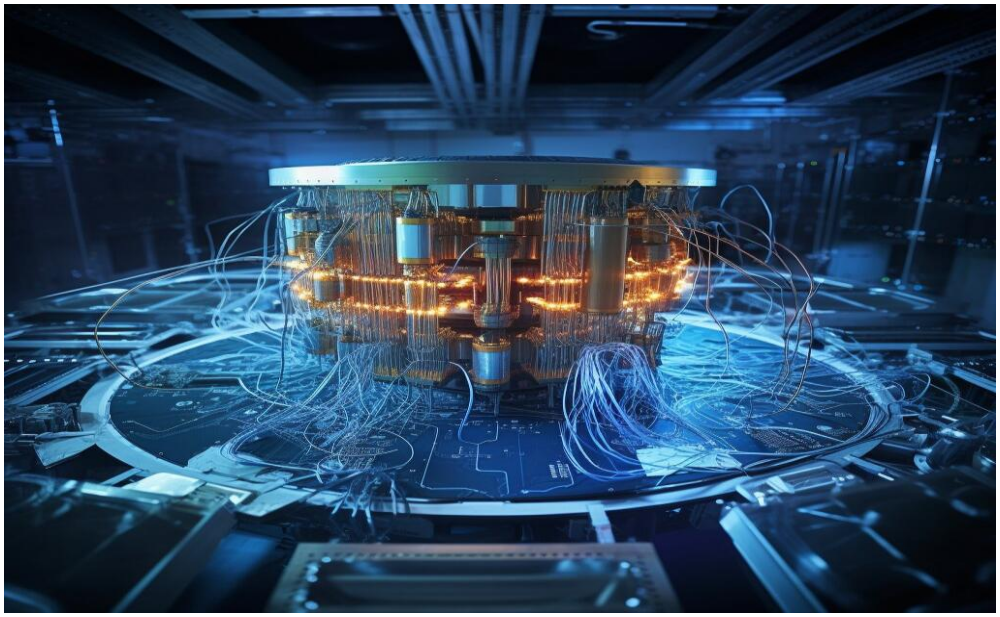

How Quantum Computers Work

Quantum computers work on principles very different from regular computers. At the core of a quantum computer is the qubit, which can represent not just a 0 or a 1 like a classical bit, but both at the same time thanks to a property called superposition. To perform calculations, the quantum computer first initializes its qubits — usually into a known state such as all zeros. Then, it applies a series of precise operations called quantum gates. These gates are the quantum version of logic gates in classical computers, and they change the state of the qubits based on quantum rules.

As the qubits go through these quantum gates, they can also interact with each other through a property called entanglement. Entanglement links qubits so that the state of one instantly affects the other, even if they are far apart. This helps the computer perform very complex operations that would be impossible or take years for normal computers. After the operations are done, the final step is measurement, where the qubits are observed, and their quantum states collapse into either a 0 or 1. This gives the final answer to the calculation.

To make this all work, quantum computers must be kept in very controlled environments — often extremely cold, near absolute zero — because even tiny vibrations or heat can destroy the fragile quantum states. Specialized machines

using lasers, superconductors, or magnetic fields are used to control and read the qubits. In summary, a quantum computer works by using quantum gates to manipulate qubits in superposition and entanglement, followed by a measurement to get the result.

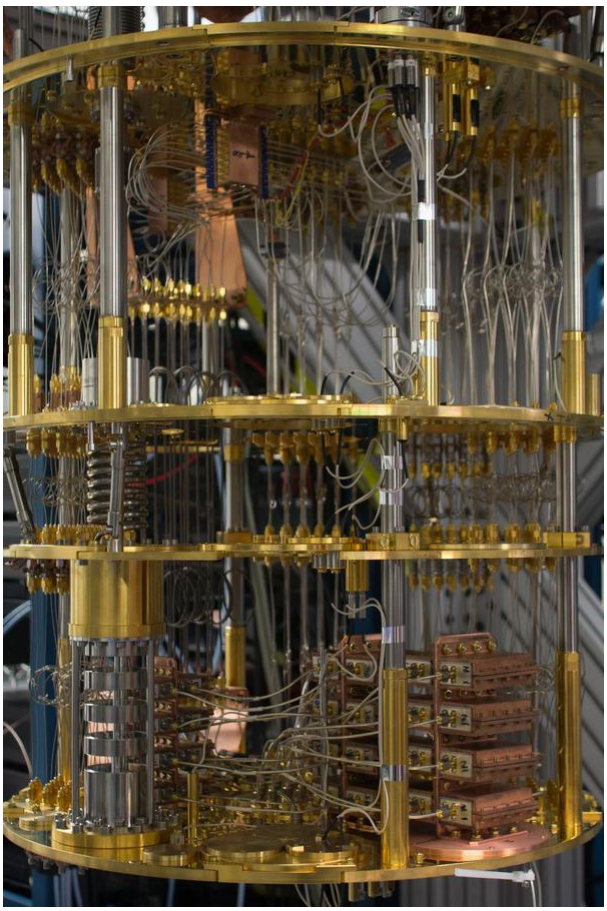

Types of Quantum Computers

There are different types of quantum computers based on how the qubits are implemented. Superconducting qubits, used by companies like IBM and Google, are fast and scalable. Trapped ion quantum computers, like those developed by IonQ and Honeywell, offer high precision. Photonic quantum computers use particles of light (photons), while topological quantum computers, still under research, aim to reduce error rates by encoding qubits in special quantum states that are resistant to disturbances.

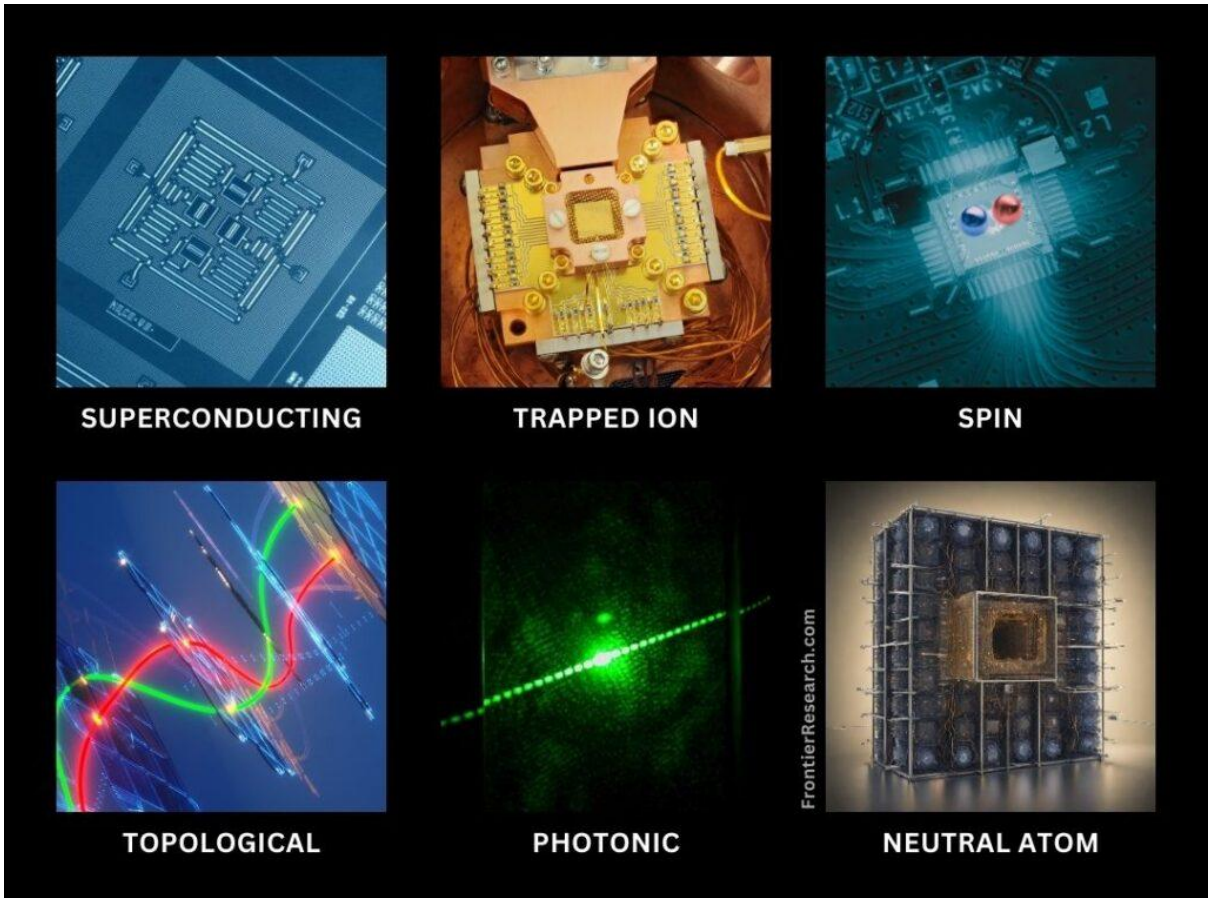

Comparison with Classical Computers

Classical computers work sequentially and store information as bits that are either 0 or 1. Quantum computers, on the other hand, can evaluate many possibilities at once due to superposition. This makes them particularly powerful for tasks involving vast data sets or extremely complex calculations. However, they are not designed to replace classical computers but rather to complement them in areas like cryptography, materials science, and optimization.

Applications of Quantum Computing

Quantum computing has the potential to revolutionize many industries. In medicine, it could help simulate molecules to accelerate

drug discovery. In cryptography, quantum computers may break current encryption methods, prompting the development of quantum-safe encryption. In artificial intelligence, they could optimize algorithms and handle massive data more efficiently. Other fields like climate modeling, financial forecasting, and materials science could also benefit significantly from quantum advancements.

Current Challenges

Despite its promise, quantum computing faces serious challenges. Qubits are extremely sensitive and prone to losing their quantum state, a problem known as decoherence. Quantum systems also experience high error rates, requiring complex quantum error correction methods. Moreover, building and maintaining quantum computers requires specialized hardware and extremely low temperatures, making them expensive and technically demanding.

Global Progress and Leading Companies

Major tech companies and governments are investing heavily in quantum technology. IBM Quantum offers cloud access to quantum computers for research and education. Google made headlines by achieving quantum supremacy in 2019 — solving a specific problem faster than any classical supercomputer could. Companies like D-Wave focus on quantum annealing, while countries like China, the USA, and those in the European Union are developing national quantum research initiatives.

The Future of Quantum Computing

The future of quantum computing looks promising but uncertain. Researchers aim to build fault-tolerant, scalable quantum computers that can perform real-world tasks reliably. In the next few decades, we may also see the development of the quantum internet, enabling ultra-secure communication based on quantum entanglement. As quantum computers become more powerful, they will likely become a crucial part of scientific research, economic planning, and technological innovation.

Conclusion

Quantum computers are not just a new kind of computer; they are a new way of thinking about information and computation. They offer the potential to solve problems that are currently impossible for classical computers, but they also come with their own set of technical and theoretical challenges. As research continues and

technology advances, quantum computing could become one of the most transformative innovations of the 21st century.