MASTER LAND INFRA

PRESENTS

Elite Builder Floors

AT IREO, SECTOR 60, GOLF COURSE EXTENSION ROAD

+91 9990 966 800

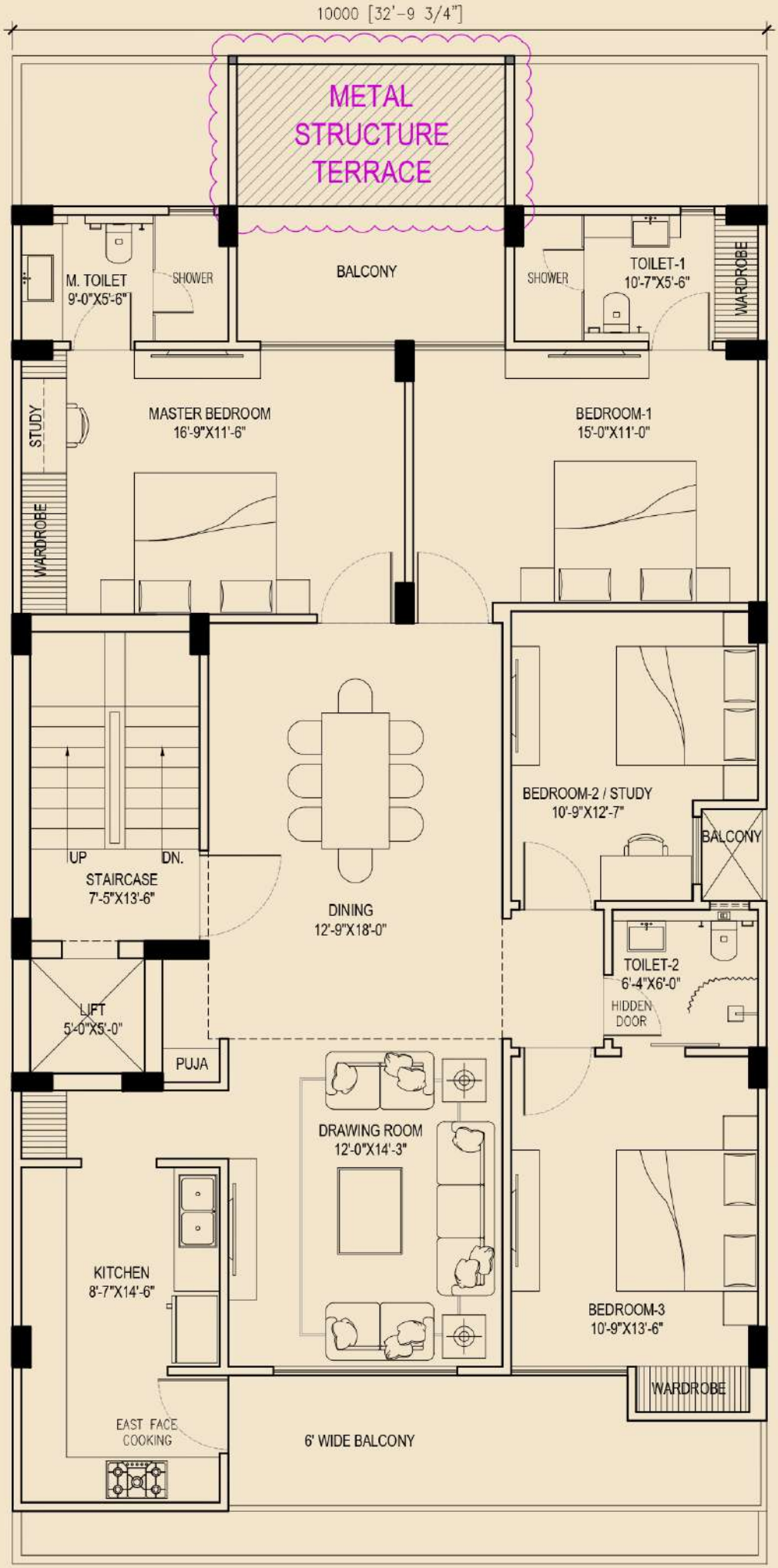
10000 [32'-9 3/4"]
METAL
STRUCTURE
TERRACE
M. TOILET
9'-0"X5'-6"
SHOWER
BALCONY
SHOWER
TOILET-1
10'-7"X5'-6"
WARDROBE
STUDY
WARDROBE
MASTER BEDROOM
16'-9"X11'-6"
BEDROOM-1
15'-0"X11'-0"
UP
DN.
STAIRCASE
7'-5"X13'-6"
DINING
12'-9"X18'-0"
BEDROOM-2 / STUDY
10'-9"X12'-7"
BALCONY
TOILET-2
6'-4"X6'-0"
HIDDEN
DOOR
LIFT
5'-0"X5'-0"
PUJA
DRAWING ROOM
12'-0"X14'-3"
KITCHEN
8'-7"X14'-6"
BEDROOM-3
10'-9"X13'-6"
WARDROBE
EAST FACE
COOKING
6' WIDE BALCONY

PLOTTED DEVELOPMENT AT SECTOR 60
October 17, 2012

MASTER LAND INFRA

PRESENTS

Elite Builder Floors

AT IREO, SECTOR 60, GOLF COURSE EXTENSION ROAD

Revised Price

PLOT NO	PLOT AREA	BHK	1st Floor	2nd Floor	3rd Floor	4th Floor	Expected Possesion
A101	240 sq/yd	4BHK	SOLD	SOLD	SOLD	SOLD	IN FEB 2026
A118	240 sq/yd	4BHK	3.65 Cr	3.50 Cr	3.50 Cr	3.90 Cr	IN FEB 2026
A124	240 sq/yd	4BHK	3.65 Cr	3.50 Cr	3.50 Cr	3.90 Cr	IN FEB 2026

+91 9990 966 800

*Why **IREO** on Golf Course Extension Road Should Be Your Next Address*

1. Prime Location

Situated on the ever-evolving Golf Course Extension Road, IREO townships offer unmatched connectivity to Gurgaon's business hubs, top schools, hospitals, and rapid metro corridors. Living here means spending less time commuting and more time living.

2. High Appreciation Potential

The area has witnessed steady capital growth due to rapid infrastructure development, making it a smart long-term investment. As roads expand and metro lines connect, your asset keeps appreciating.

3. Security & Gated Peace

From biometric access to 24x7 surveillance and multi-tier security protocols, IREO city homes ensure your family is protected in a private, peaceful environment.

4. Prestige and Community

IREO is not just a home, it's a lifestyle. With a community of professionals, expats, and business leaders, you're buying into a neighborhood that matches your standards and aspirations.

5. Ready-to-Move Options

No construction delays, no guesswork. Walk in, inspect, and move into your dream home without the usual real estate hassles.

Call us now on 999-0966-800 — and we'll get you the best deal.