Contact Us Page

User name

Email

Subject

Message

Send

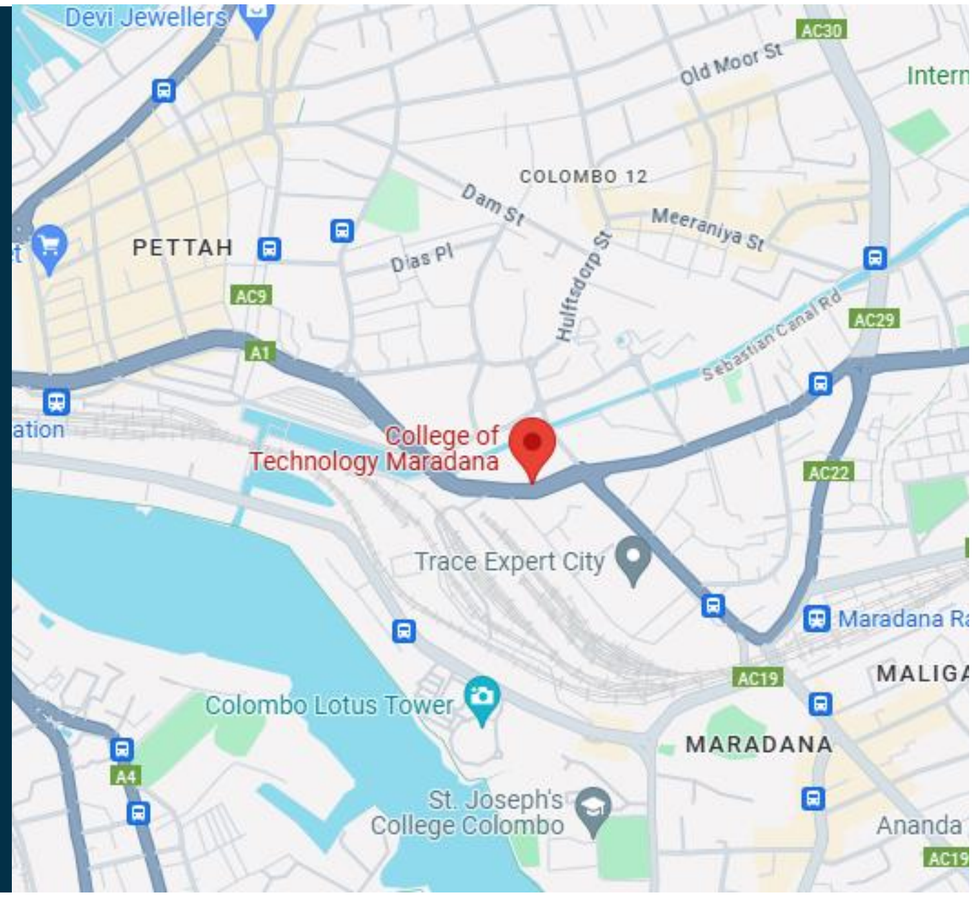

SLearn © 2023

Sri Lanka College of Technology
Olcott Mawatha, Colombo - 10

+947108528520

SLearnschool@gamil.com

About the company

Lorem ipsum dolor sit amet, consectateur adispicing elit. Fusce euismod convallis velit, eu auctor lacus vehicula sit amet.

About Page

Your Road to Safe Driving

Welcome to our driving learners' community! We're passionate about helping you embark on a journey to become a safe and confident driver.

Our Mission: Our mission is simple yet profound – to empower aspiring drivers like you with the knowledge, skills, and confidence needed to navigate the roads safely.
We believe that responsible and skilled drivers are the foundation of road safety.

Who We Are: We are a team of experienced driving instructors, road safety enthusiasts, and technology experts.
Our collective expertise spans decades, and we're committed to bringing you the best resources to ace your driving journey.

Why Choose Us:

-Expert Guidance: Our team of certified instructors brings a wealth of knowledge to your driving education. We're here to guide you through every step of the process, from obtaining your learner's permit to acing your driving test.

-Comprehensive Resources: We offer a range of comprehensive learning materials, from interactive online courses to practical driving tips and guides. Our goal is to make your learning experience engaging and effective.

- Safety First: We prioritize safety above all else. We're dedicated to instilling safe driving habits and practices that will keep you, your passengers, and fellow road users safe.

- Community Support: We understand that learning to drive can be a daunting experience. That's why we've built a supportive community where you can connect with other learners, share experiences, and get answers to your questions.

SLearn © 2023

Sri Lanka College of Technology
Olcott Mawatha, Colombo - 10

+947108528520

SLearnschool@gamil.com

About the company

Lorem ipsum dolor sit amet, consectateur adispicing elit. Fusce euismod convallis velit, eu auctor lacus vehicula sit amet.

Easy Driving Learn
Learn to drive with ease and confidence.

National Instructor
Trained by national-level instructors.

Secure Payment
Make payments securely online.

24/7 Support
Get assistance anytime, anywhere.

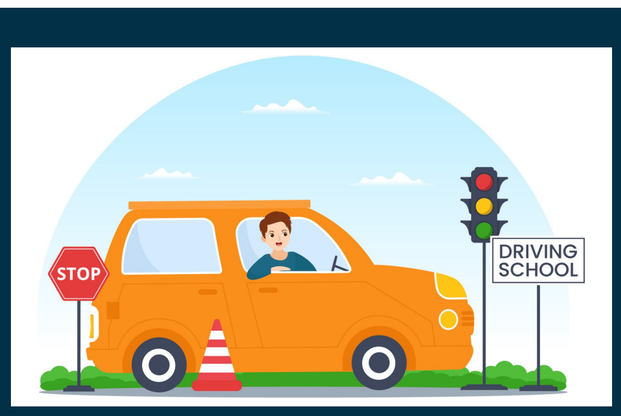

OUR PACKAGES

OUR SERVICES

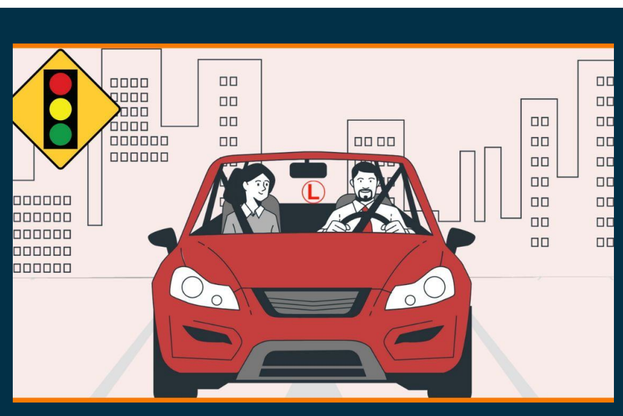

SCHEDULE BOOKING

Driven by Feedback: Shaping Tomorrow's Drivers

K.D.P. PERERA

★★★★★

Exceptional instructors, patient and skilled. Boosted my confidence on the road. Highly recommend this driving school for a stress-free and empowering learning experience.

Y.M.D SILVA

★★★☆☆

Outstanding driving school! Instructors are knowledgeable, supportive, and make learning enjoyable. Passed my test with flying colors. Grateful for the top-notch training.

W.D. WANIGASOORIYA

★★★★☆

Transformative experience! Expert guidance, friendly instructors, and flexible schedules. I gained valuable skills and confidence. Best decision for anyone learning to drive.

SLearn © 2023

Sri Lanka College of Technology
Olcott Mawatha, Colombo - 10

+947108528520

SLearnschool@gamil.com

About the company

Lorem ipsum dolor sit amet, consectateur adispicing elit. Fusce euismod convallis velit, eu auctor lacus vehicula sit amet.

Heavy Vehicle Package Form

Name

NIC

DOB

Address

Email Address

Gender

Category

packages list

Driving licence issue date

I agree to the event teams and conditions and privacy policy

Pay

Clear

SLearn © 2023

Sri Lanka College of Technology
Olcott Mawatha, Colombo - 10

+947108528520

SLearnschool@gamil.com

About the company

Lorem ipsum dolor sit amet, consectateur adispicing elit. Fusce euismod convallis velit, eu auctor lacus vehicula sit amet.

Package Details Form

Discover Your Journey With Our Exclusive Vehicle Packages For Learners

Embark on the road to driving success with our specially curated vehicle packages designed for learners like you. Whether you're a novice driver ready to hit the streets or someone looking to refine their skills, our packages cater to all levels of experience, making your learning journey smooth and enjoyable

Why Choose Our Vehicle Packages?

01.Expert Guidance: Our certified instructors bring years of experience to guide you at every step.
02.Flexible Scheduling: Tailor your learning journey to fit your schedule with flexible lesson timings.
03.Modern Learning Tools: Access cutting-edge resources and technology to enhance your learning experience.
04.Affordable Pricing: Quality education shouldn't break the bank. Our packages offer excellent value for your investment.

At SLearn, we believe in empowering learners to become skilled, responsible drivers. Choose a package that suits your needs and join us on the road to driving success! Ready to get started? Select your packages.

Packages

SLearn © 2023

Sri Lanka College of Technology
Olcott Mawatha, Colombo - 10

+947108528520

SLearnschool@gamil.com

About the company

Lorem ipsum dolor sit amet, consectateur adispicing elit. Fusce euismod convallis velit, eu auctor lacus vehicula sit amet.

Package Details Form

Light Vehicle

Package

Heavy Vehicle

Package

SLearn © 2023

Sri Lanka College of Technology
Olcott Mawatha, Colombo - 10

+947108528520

SLearnschool@gamil.com

About the company

Lorem ipsum dolor sit amet, consectateur adispicing elit. Fusce euismod convallis velit, eu auctor lacus vehicula sit amet.

Light Vehicle Package Form

Name

NIC

DOB

Address

Email Address

Gender

Category

packages list

I agree to the event teams and conditions and privacy policy

Pay

Clear

SLearn © 2023

Sri Lanka College of Technology
Olcott Mawatha, Colombo - 10

+947108528520

SLearnschool@gamil.com

About the company

Lorem ipsum dolor sit amet, consectateur adispicing elit. Fusce euismod convallis velit, eu auctor lacus vehicula sit amet.

Light vehicle Packagers List

Full Package
(Bike, Car, Three wheel)
Rs.20,000

Buy

Bike
Rs.5500

Buy

Threewheel
Rs.6500

Buy

Full Package
(Bike, Car, Three wheel)
Rs.20,000

Buy

Car
Rs.11,000

Buy

Full Package
(Bike, Car, Three wheel)
Rs.20,000

Buy

Full Package
(Bike, Car, Three wheel)
Rs.20,000

Buy

Full Package
(Bike, Car, Three wheel)
Rs.20,000

Buy

SLearn © 2023

Sri Lanka College of Technology
Olcott Mawatha, Colombo - 10

+947108528520

SLearnschool@gamil.com

About the company

Lorem ipsum dolor sit amet, consectateur adispicing elit. Fusce euismod convallis velit, eu auctor lacus vehicula sit amet.

Heavy Vehicle Packagers List

Full Package
(Bike, Car, Three wheel)
Rs.20,000

Buy

Bike
Rs.5500

Buy

Threewheel
Rs.6500

Buy

Full Package
(Bike, Car, Three wheel)
Rs.20,000

Buy

Car
Rs.11,000

Buy

Full Package
(Bike, Car, Three wheel)
Rs.20,000

Buy

Full Package
(Bike, Car, Three wheel)
Rs.20,000

Buy

Full Package
(Bike, Car, Three wheel)
Rs.20,000

Buy

SLearn © 2023

Sri Lanka College of Technology
Olcott Mawatha, Colombo - 10

+947108528520

SLearnschool@gamil.com

About the company

Lorem ipsum dolor sit amet, consectateur adispicing elit. Fusce euismod convallis velit, eu auctor lacus vehicula sit amet.

Car
Ratings (250)

Descriptions -*Lorem Ipsum is simply dummy text of the printing and typesetting industry. Lorem Ipsum has been the industry's standard dummy text ever since the 1500s*

Rs.11,000

Buy Now

Payment Form

Full name

Your name

Email

Example@gmail.com

Address

Your Address

City

City

State

Country

Zip Code

Code

Cards Accepted

VISA AMERICAN EXPRESS MasterCard PayPal

Name on Card

Credit Card Number

Exp Month

Exp Year

2022

CVV

1234

Proceed to Ckeckout

Sri Lanka College of Technology
Olcott Mawatha, Colombo - 10

+947108528520

SLearnschool@gamil.com

About the company

Lorem ipsum dolor sit amet, consectateur adispicing elit. Fusce euismod convallis velit, eu auctor lacus vehicula sit amet.

OTP Verify page

Enter OTP number

OK

SLearn © 2023

Sri Lanka College of Technology
Olcott Mawatha, Colombo - 10

+947108528520

SLearnschool@gamil.com

About the company

Lorem ipsum dolor sit amet, consectateur adispicing elit. Fusce euismod convallis velit, eu auctor lacus vehicula sit amet.

Success Payment

Confirm payment

Yes

No

SLearn © 2023

Sri Lanka College of Technology
Olcott Mawatha, Colombo - 10

+947108528520

SLearnschool@gamil.com

About the company

Lorem ipsum dolor sit amet, consectateur adispicing elit. Fusce euismod convallis velit, eu auctor lacus vehicula sit amet.

Success Payment PDF

Pizza Hut Sri Lanka 5 Apr
to me

Pizza Hut

INVOICE

TRANSACTION SUCCESSFUL
Order No : B000008289

SENDER DETAILS
Thisara Arosha
702096911
t.aroshain@gmail.com

RECEIVER DETAILS
Thisara Arosha
217, 217, V2F3+78, Habarakada, Sri Lanka
702096911

ORDER TYPE | DATE TIME
Delivery | 05/04/2024 19:47

TRANSACTION NO
7123250182326881904011

PAYMENT METHOD | TYPE
Online | Visa/Master

INVOICE DATE TIME
05/04/2024 19:17

YOUR ORDER

Description	Unit Price	Qty	Amount
Cyber Savings Offer 1 - 1ST OPTION - Double Chicken Surprise Pan 4 All - 2ND OPTION - Tandoori Chicken Pan 4 All - 3RD OPTION - Chicken Bacon & Potato with Nai Miris Pan 4 All - 4TH OPTION - Black Chicken Pan 4 All	3,290	1	3,290.00
		Sub Total	3,290.00
		Discount	0.00
		Delivery Charge	246.75
		Total Amount	**3,536.75**

Ok

Sri Lanka College of Technology
Olcott Mawatha, Colombo - 10
+947108528520
SLearnschool@gamil.com

About the company
Lorem ipsum dolor sit amet, consectateur adispicing elit. Fusce euismod convallis velit, eu auctor lacus vehicula sit amet.