(11)

La boda de Luis Alonso

Plantin

Intermedio

Allegretto

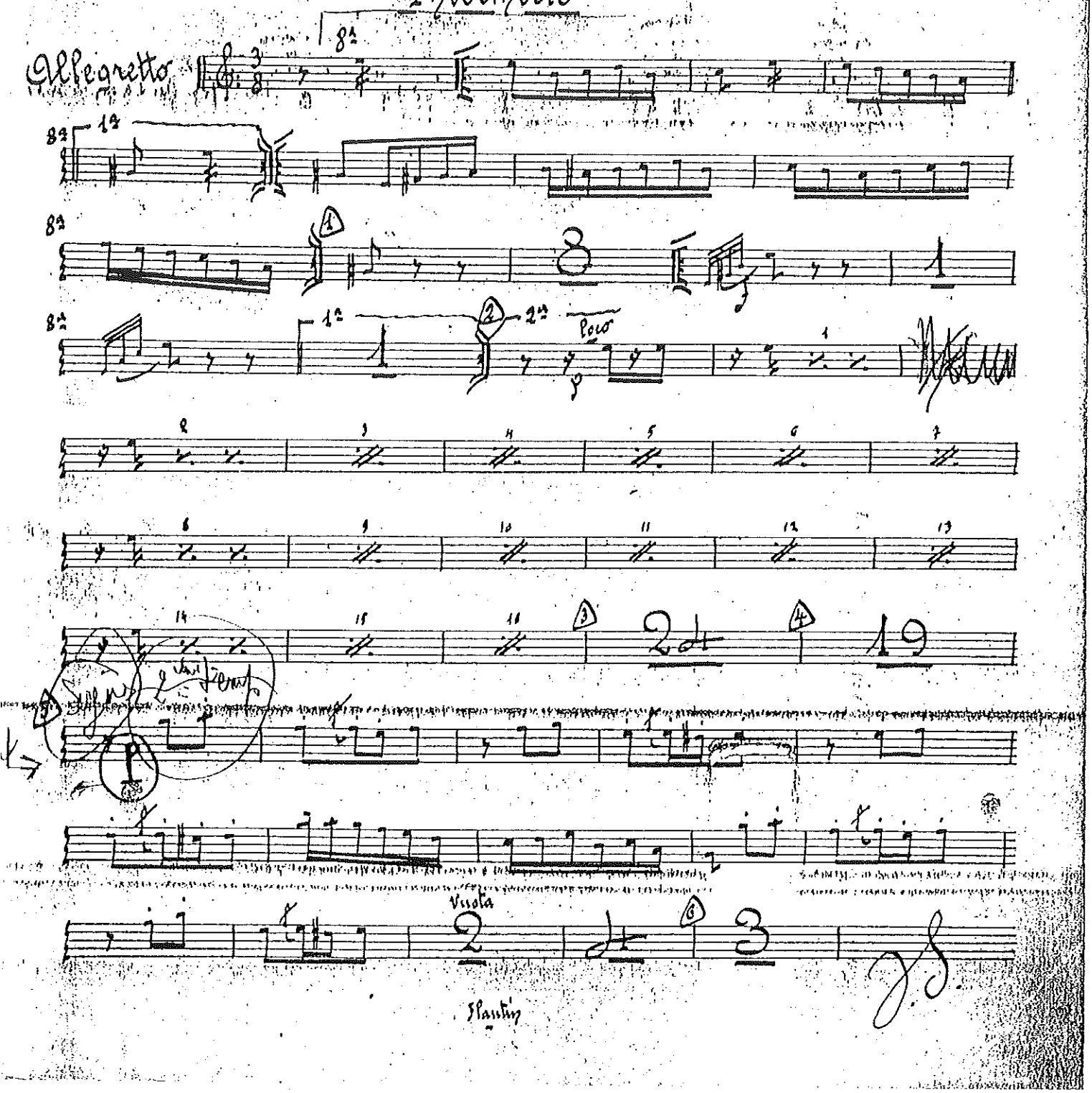

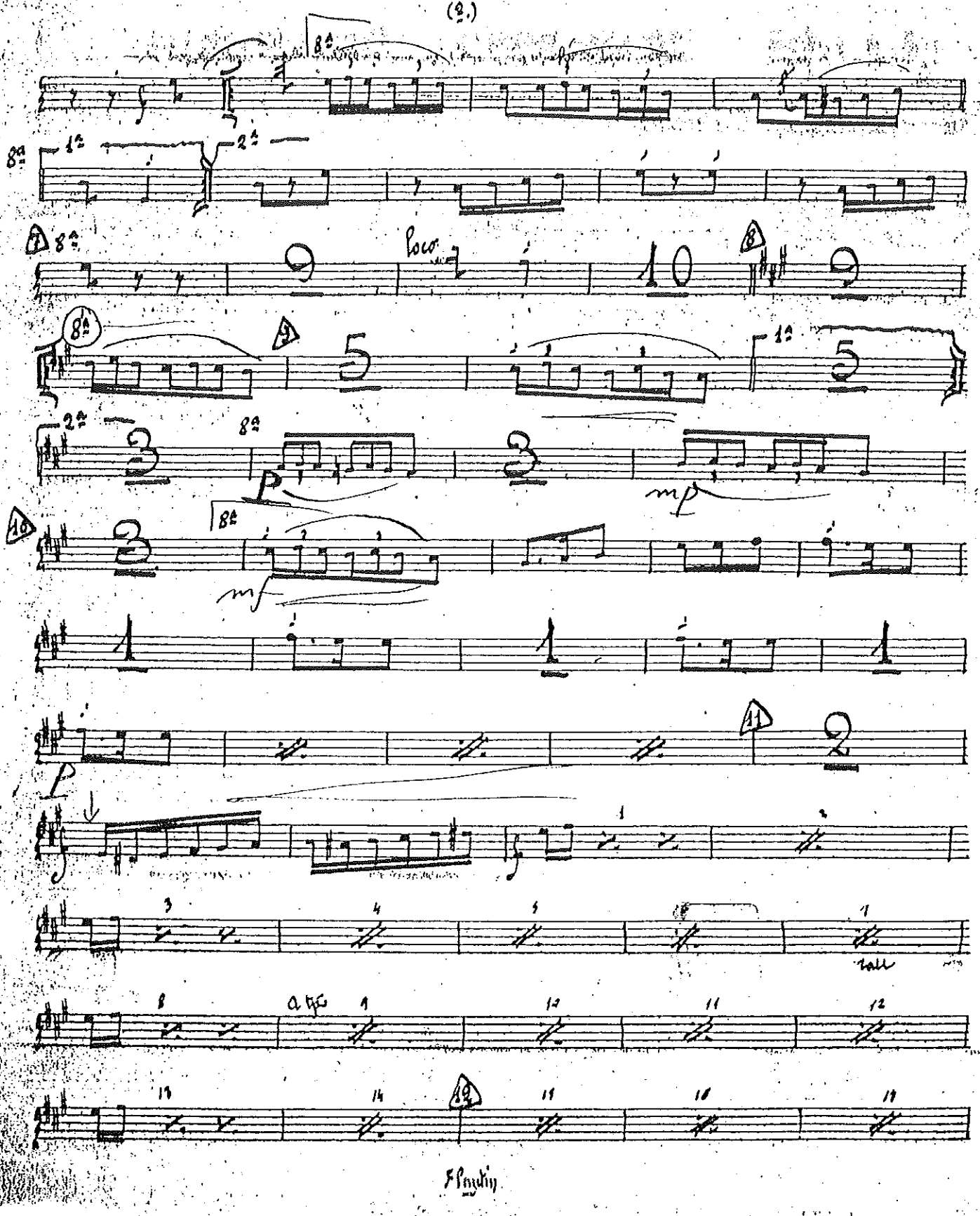

F Poulin

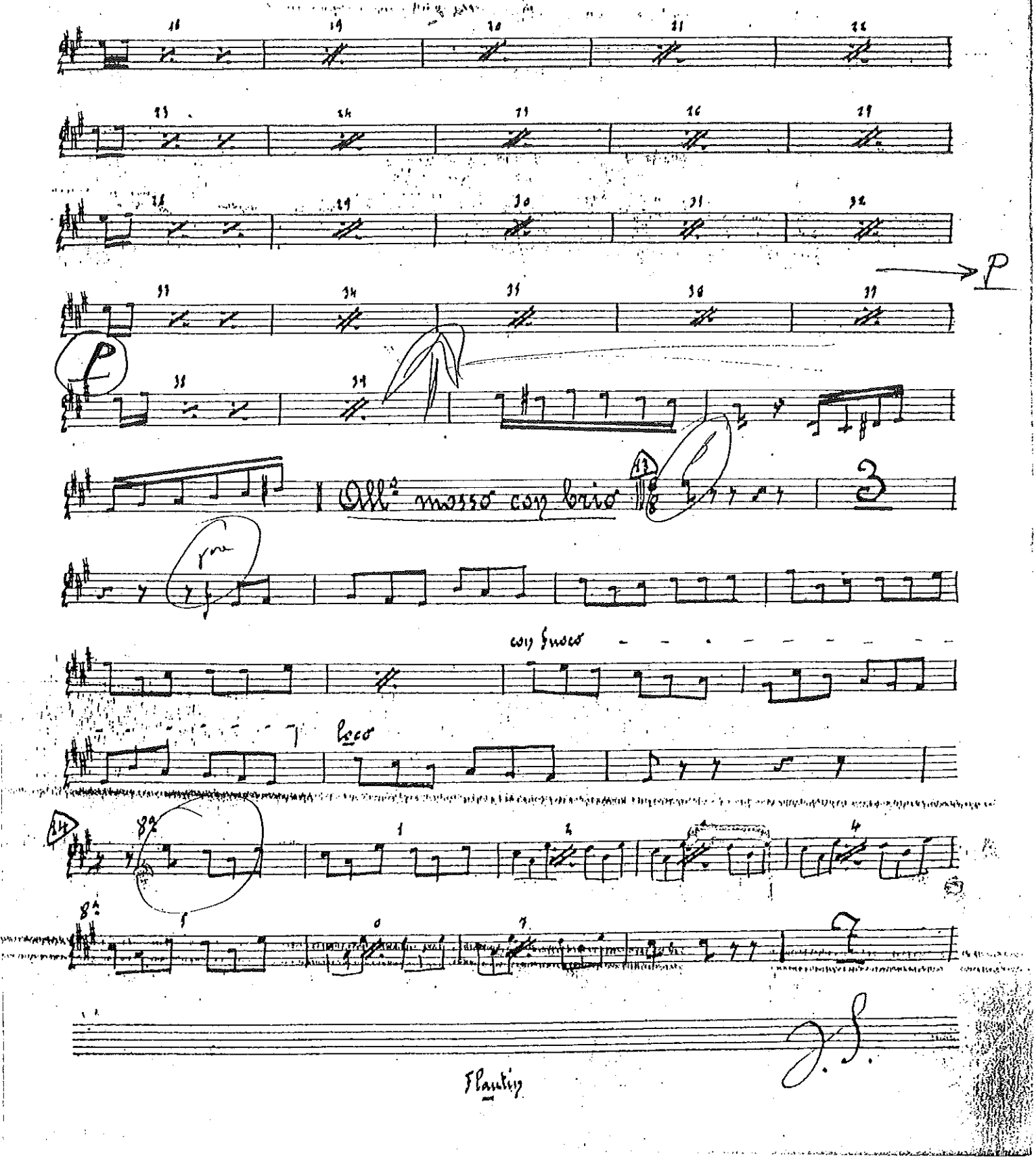
P
All° mosso con brio
con fuoco
loco
J. S.
Flautin

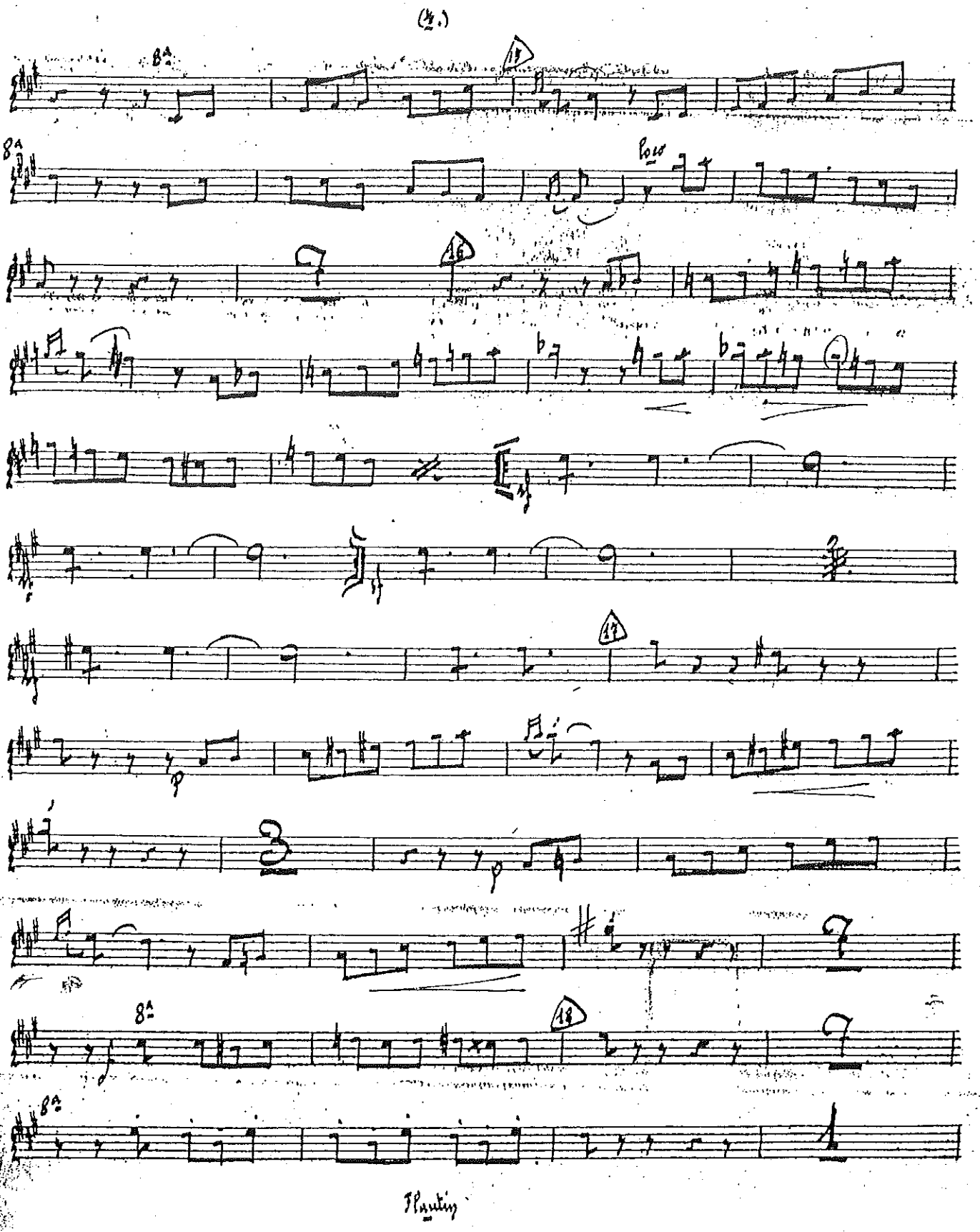

Plautin

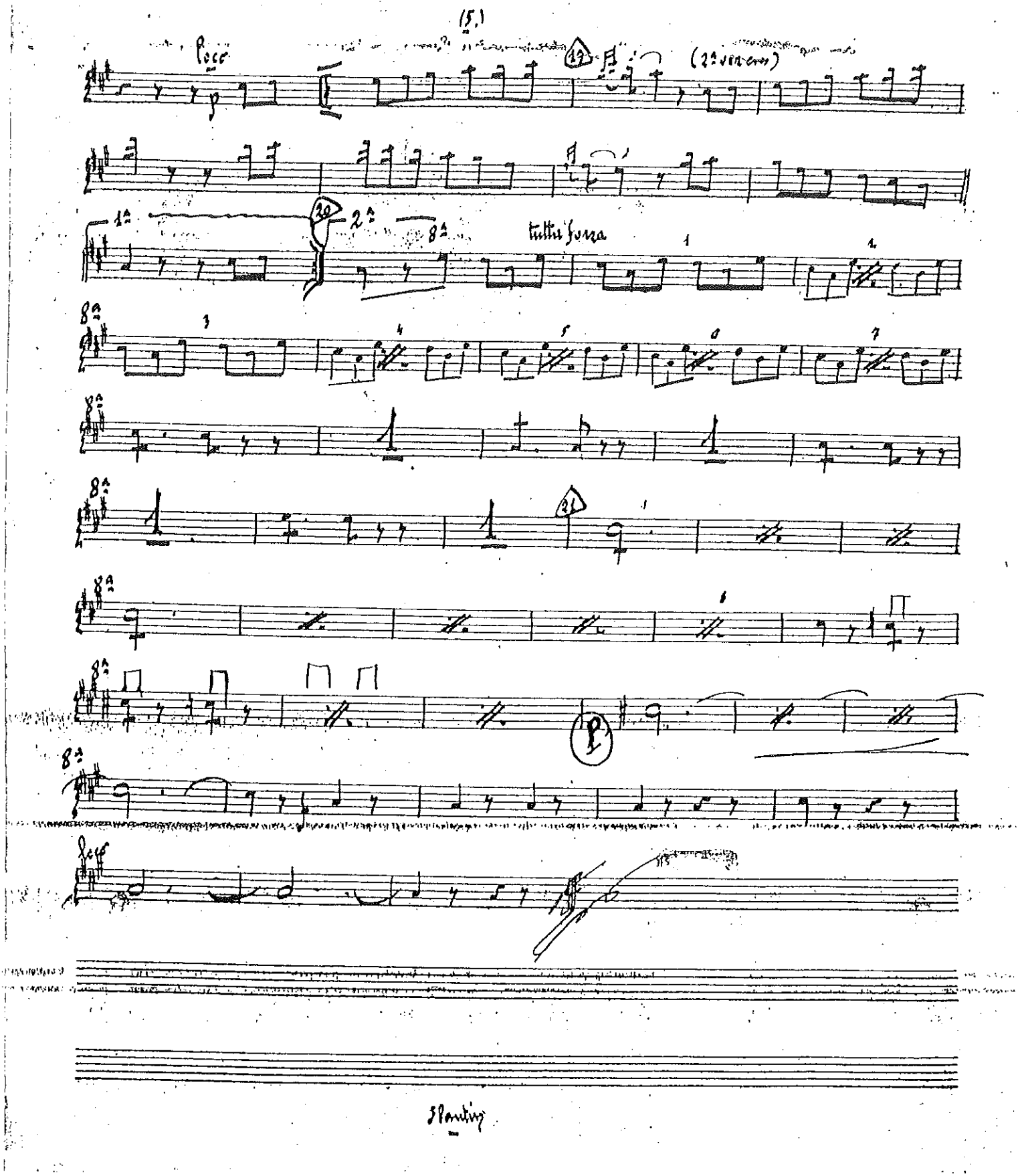

Slanting