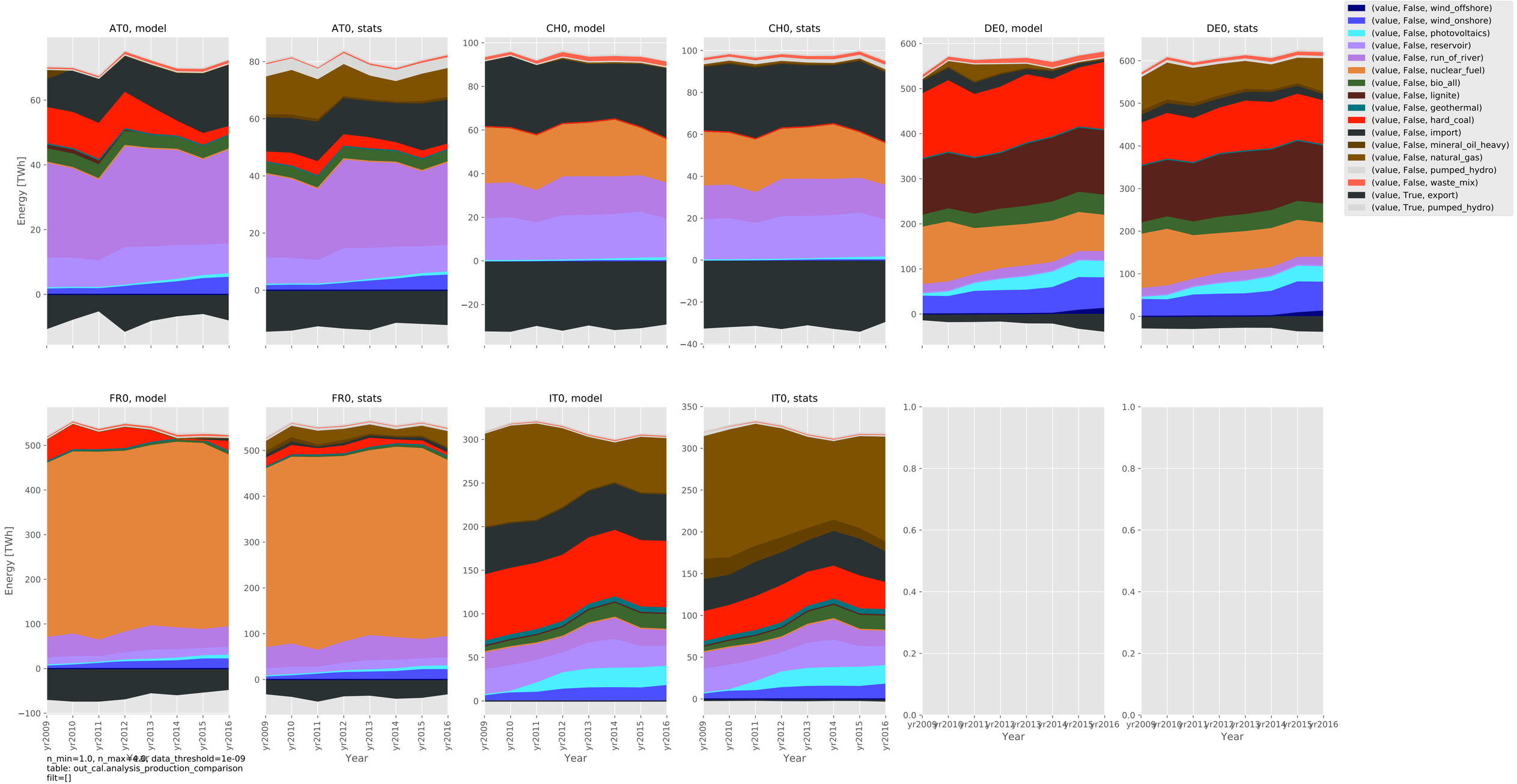
AT0, model
AT0, stats
CH0, model
CH0, stats
DE0, model
DE0, stats
FR0, model
FR0, stats
IT0, model
IT0, stats
Energy [TWh]
Year
(value, False, wind_offshore)
(value, False, wind_onshore)
(value, False, photovoltaics)
(value, False, reservoir)
(value, False, run_of_river)
(value, False, nuclear_fuel)
(value, False, bio_all)
(value, False, lignite)
(value, False, geothermal)
(value, False, hard_coal)
(value, False, import)
(value, False, mineral_oil_heavy)
(value, False, natural_gas)
(value, False, pumped_hydro)
(value, False, waste_mix)
(value, True, export)
(value, True, pumped_hydro)
n_min=1.0, n_max=4.0, data_threshold=1e-09
table: out_cal.analysis_production_comparison
filt=[]