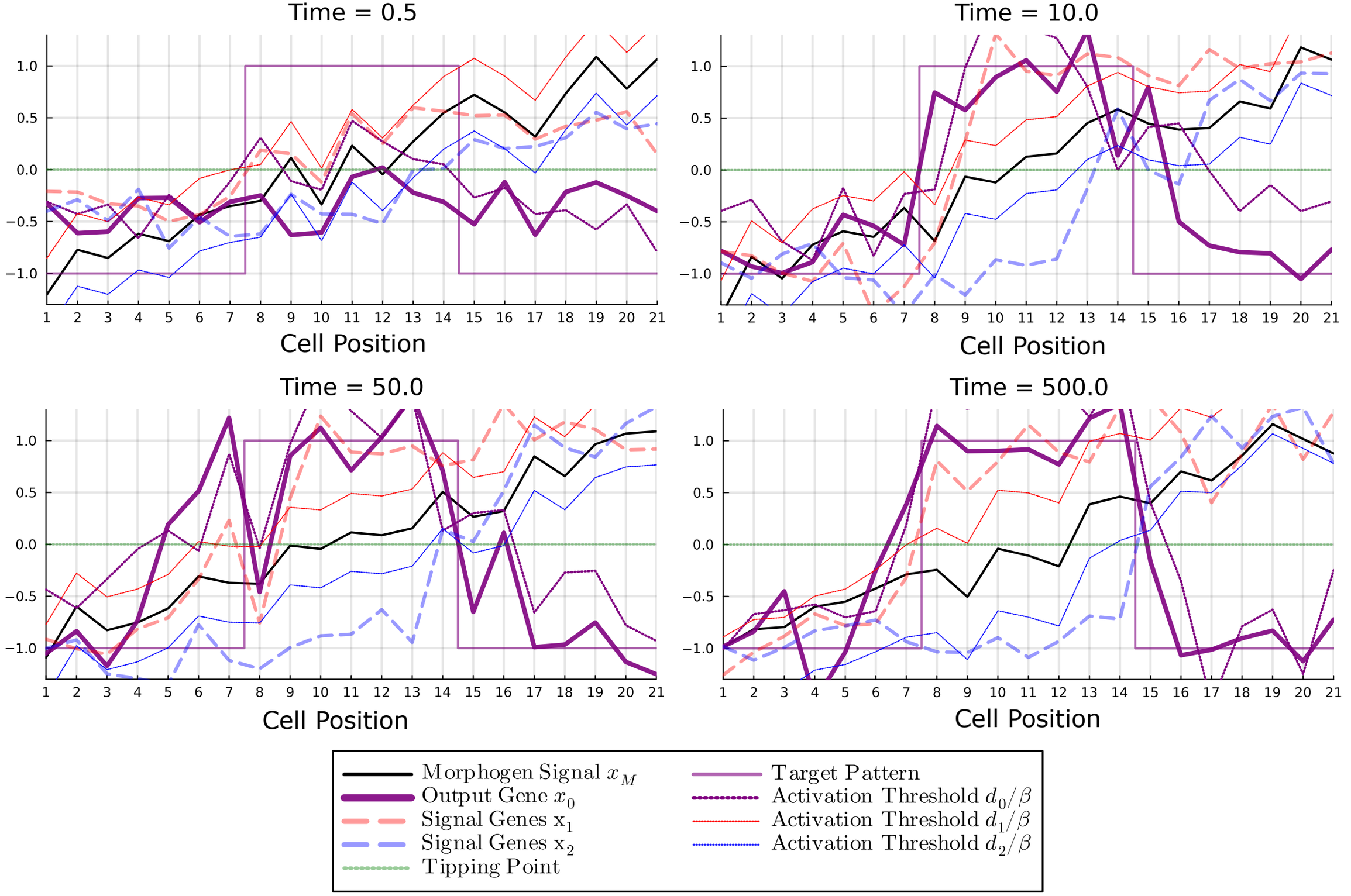
Time = 0.5
Time = 10.0
Time = 50.0
Time = 500.0
1.0
0.5
0.0
−0.5
−1.0
1 2 3 4 5 6 7 8 9 10 11 12 13 14 15 16 17 18 19 20 21
Cell Position
Morphogen Signal x_M
Output Gene x_0
Signal Genes x_1
Signal Genes x_2
Tipping Point
Target Pattern
Activation Threshold d_0/β
Activation Threshold d_1/β
Activation Threshold d_2/β