BMI Variations in the National Football League

J.D. Checkon

Executive Summary

This project examines whether body mass index (BMI) differs across NFL positions and whether those differences reflect position-specific role demands on the field. Player data were collected from NFL team websites in March 2026 and limited to active roster players, producing a dataset of more than 1,800 players. The analysis found that BMI varied more by position than by age group, unit or team, with defensive players averaging 0.74 BMI units lower than offensive players. The results suggest position is the strongest driver of BMI variation, while some position pairings show no meaningful difference.

Research Question

Does body mass index (BMI) vary across NFL positions, and what does it reveal about the usefulness of BMI as descriptive measure of body composition in elite athletes?

Data Source & Methodology

Player data were collected from NFL team websites in March 2026 and limited to active roster players. The raw data was cleaned and transformed in Excel, producing four CSV files: *players, bmi, conferences,* and *teams*. These files were imported in PostgreSQL for descriptive statistical analysis, and inferential testing and regression modeling were conducted in RStudio.

BMI was calculated using the imperial formula:

$$703 \times \frac{\text{weight (lbs)}}{\text{height (in)}^2}$$

BMI categories in the dataset were assigned using NHLBI (2022) published ranges and stored in a *bmi_cat* column in the *bmi* CSV file.

Key Findings

Initial exploration of the dataset was conducted in PostgreSQL to understand how BMI varies across teams, positions, age group and player units. The results summarize the key patterns that informed the deeper statistical analysis, with supporting output provided in the Appendix.

A structural disparity that showed up immediately in the data was that 93% of active NFL players fall into the "Overweight" or "Obese" ranges, reflecting the sport's position-specific body composition rather than typical population health patterns.

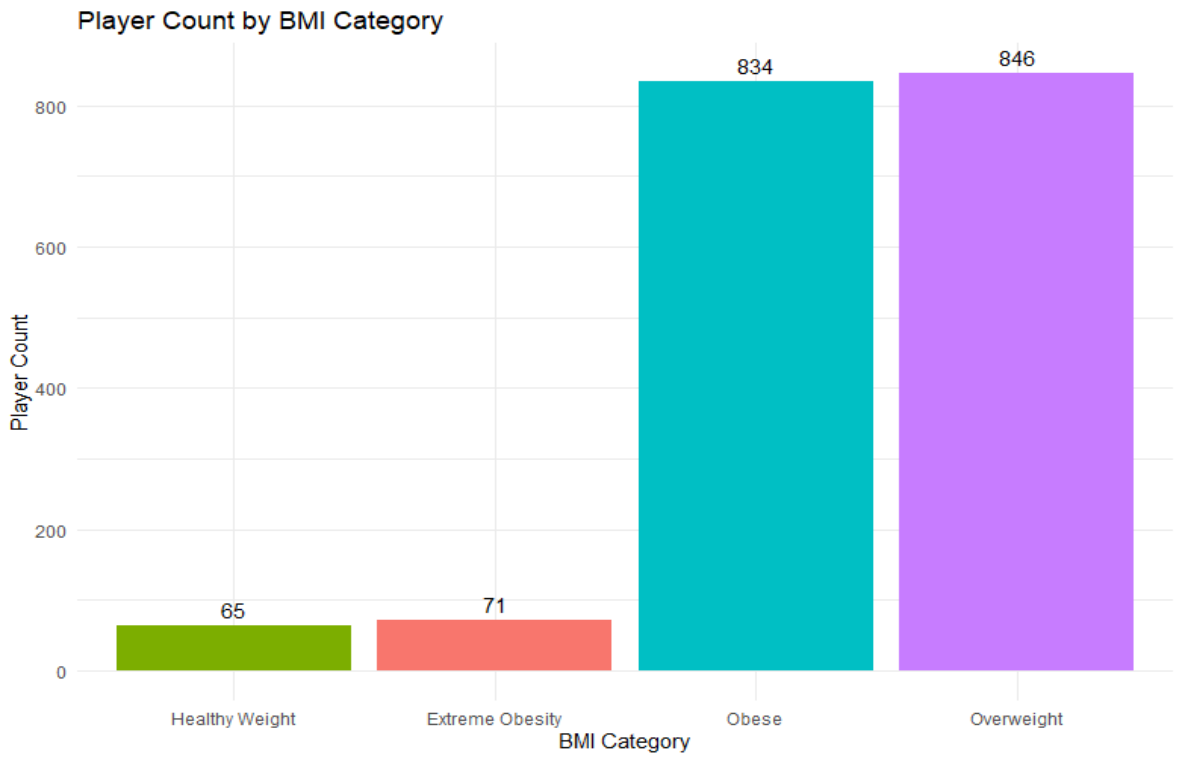

Average BMI for Teams, Positions, Units & Age Groups

Across teams, average BMI values were tightly clustered, ranging from 30.33 on the New York Giants to 32.43 on the Los Angeles Rams, with a league-wide mean of 31.15. Far greater variation emerged at the positional level: average BMI spanned from 26.17 among cornerbacks to 41.77 among nose tackles, producing a league-wide mean of 32.02.

The graph of median BMI by position highlights this structural spread. Speed and agility-oriented roles, cornerbacks, wide receivers, and safeties, form a compact cluster at the lower end of the distribution. In contrast, interior linemen such as guards, tackles, centers, defensive tackles, and nose tackles anchor the upper end with substantially higher medians and wider variability. These patterns make clear that positional demands drive the most meaningful differences in BMI.

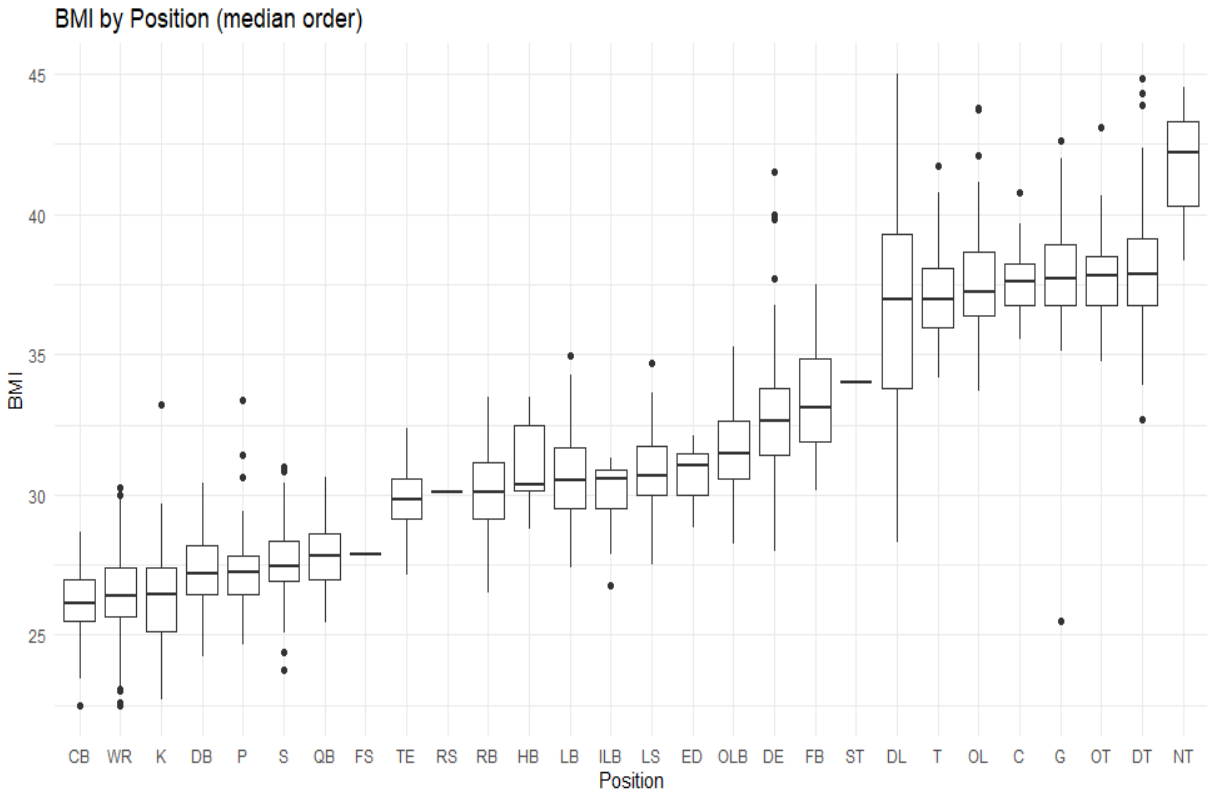

At the unit level, offensive players show a slightly higher average BMI (31.67) than defensive players (30.92), while special teams players have the lowest average (28.29).

The average BMI values were also summarized across age groups; however, this measurement did not warrant further analysis. The age group BMI means were tightly clustered: 31.62 (ages 35-39), 31.57 (30-34), 31.08 (25-29), and 31.01 (20-24) with only one notable deviation appearing in the 40-plus age group at 28.83. However, that group contained only eight players, making the lower average a reflection of small-sample instability rather than a meaningful age-related trend.

Overall BMI Range and Positional Variation

BMI ranged from 22.50 to 44.99 across the full dataset, showing a wide spread in player body composition. When the data were grouped by player, position, and team, the strongest consistency appeared at the player and position levels, while team-level patterns were much weaker. Overall, the results suggest that position explains BMI differences much better than team association.

Offense vs. Defense: BMI Difference by Unit

A comparison of offensive and defensive players showed a small but statistically significant difference in BMI. Defensive players had a slightly lower average BMI than offensive players, by about 0.74 units. The effect size was small, which means the difference is real but modest in practical terms. This pattern likely reflects the mix of positions within each unit: defensive backs

and linebackers tend to be leaner, while defensive linemen are much larger and help keep the overall defensive average closer to the offensive side.

The density plot reinforces this pattern. Offensive and defensive players have similar overall body-type distributions, but offense shows a stronger concentration around lighter skill-position (28-30) builds and a pronounced second peak among linemen (37-38). Defense is more spread out, with lighter players (26-27) clustered in the secondary, a middle group (31-32) among linebackers, and a larger-body (37-38) cluster among linemen. In short, the two units overlap heavily, but their positional mix creates slightly different averages and shapes.

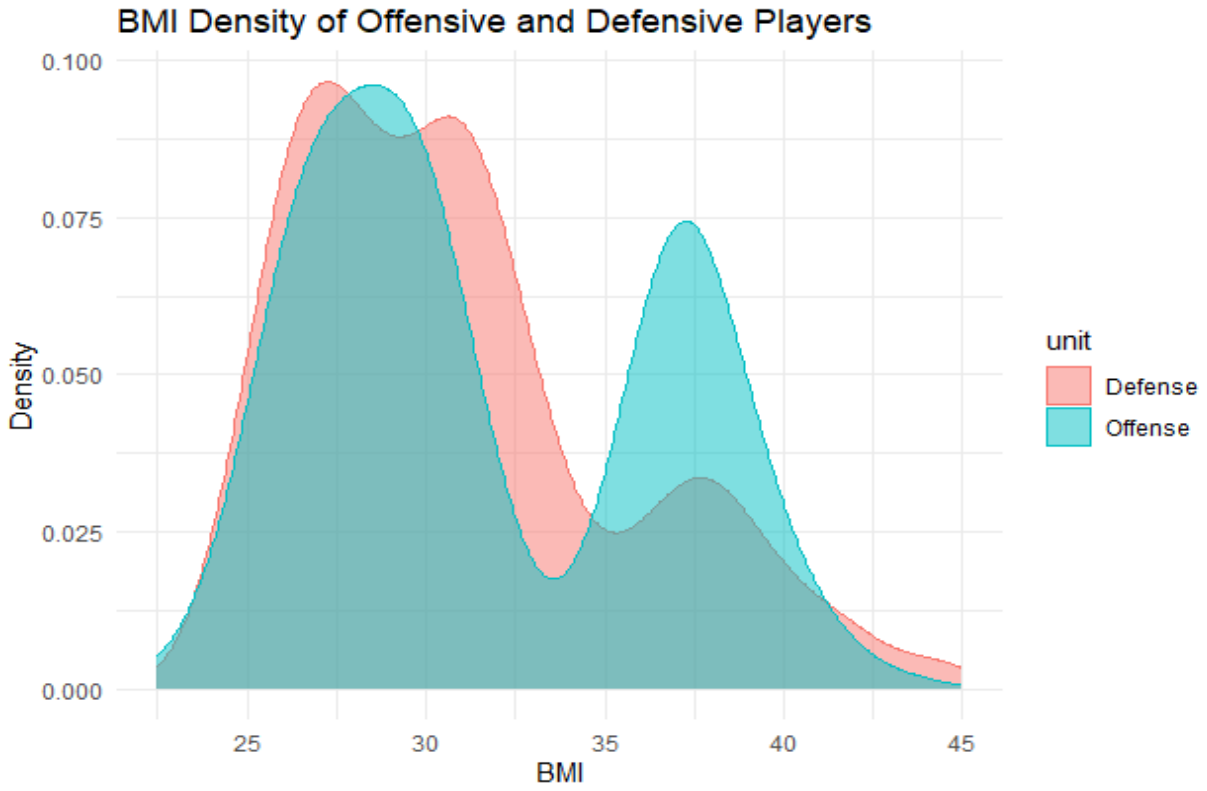

Positional Differences in BMI

A one-way ANOVA showed that NFL position is the strongest driver of BMI differences across players. In practical terms, body size is not spread evenly across the league; instead, it clusters by role, with the heaviest players concentrated in line positions and the lightest players concentrated in speed-focused positions such as wide receiver, cornerback, and safety. Post-hoc comparisons confirmed that many of these position groups differ meaningfully from one another, while some closely related roles, such as certain hybrid or adjacent positions, are not meaningfully different. Overall, the results show a clear size spectrum across positions, from lighter, more agile roles to larger, power-oriented ones.

Position as a Predictor of BMI

A regression model produced the same basic conclusion: position is a strong predictor of BMI in the NFL. The model shows a clear progression from leaner positions, such as quarterbacks, receivers, and defensive backs, toward larger positions, such as interior linemen and nose tackles. Hybrid roles like linebackers and tight ends fall in the middle, reflecting the balance between size and mobility required in those positions. In short, BMI is not randomly distributed across players; it follows the physical demands of each role.

Limitations

BMI is an imperfect measure because it does not distinguish between body fat and muscle mass, and it does not account for bone density, training demands, body composition, or racial and sex differences (Nordqvist, 2022). Research has also shown that BMI can misclassify individual health when compared with other indicators such as cholesterol and blood sugar levels (Healthy Living, 2024).

These limitations become even more pronounced in elite athletes. A five-foot-ten-inch, 220-pound running back and a sedentary adult male with the same height and weight would both receive the same BMI of 31.56 and be classified as “Obese,” despite having radically different body compositions and functional capacities. In professional football, that problem is amplified by positional roles that create wide variation in muscle mass, body structure, and biomechanical demands.

Conclusion

BMI is useful for describing broad body-size patterns, but this analysis shows that it is a limited measure for evaluating elite athletes. In the NFL, BMI varies strongly by position and reflects the physical demands of each role more than it reflects health status. The concentration of players in the overweight and obese categories does not indicate poor health; rather, it shows that BMI does not distinguish between muscle mass, body fat, and sport-specific build. More broadly, the findings reinforce a well-known limitation of BMI: it works better as a population-level metric than as an individual health indicator. In this dataset, position was the clearest driver of BMI variation, which makes sense given the role-specific demands of professional football.

References

Healthy Living. (2024). *Is BMI accurate? New evidence says no.* University of Rochester Medical Center. https://www.urmc.rochester.edu/news/publications/health-matters/is-bmi-accurate

National Heart, Lung, and Blood Institute. (2022). *BMI table.* U.S. Department of Health and Human Services. https://www.nhlbi.nih.gov/calculate-your-bmi

Nordqvist, C. (2022). *Why BMI is inaccurate and misleading.* Medical News Today. https://www.medicalnewstoday.com/articles/265215

Appendix – Statistical Results

Independent Samples t-Test with Cohen's d: BMI by Unit
t = -3.2438
df = 1707.1
p-value = 0.001202
95% CI = [-1.1914240, -0.2935512]
Defense mean BMI: 30.92444
Offense mean BMI: 31.66693
Mean difference: 0.74 BMI units
Cohen's d = - 0.16, 95% CI = [-0.25, -0.06]
Interpretation: The difference in BMI between offensive and defensive players was statistically significant with a small effect size.

Analysis of Variance: BMI by Position

	Position	Residual
df	27	1788
SS	34616	5721
MS	1281.1	3.2
F value	400.7	
Pr(>F)	<2e-16	

About 86% of the variance in BMI is explained by position:

$$SS = 34616 + 5721 = 40337,\ n^2 = 34616/40337 = \mathbf{0.858}$$

A sample of Tukey HSD results

Position Pairings	Difference	Lower	Upper	p adjust
P-HB	-3.6360	-6.8364	-0.4356	0.0076
QB-HB	-3.2171	-6.2768	-0.1574	0.0256
RB-HB	-0.9083	-3.9445	2.1279	1.0000
RS-HB	-0.9360	-8.2265	6.3545	1.0000
S-HB	-3.4616	-6.4973	-0.4258	0.0071
ST-HB	2.9840	-4.3065	10.2745	0.9995
T-HB	6.0774	2.9936	9.1612	0.0000
TE-HB	-1.2323	-4.2716	1.8069	0.9996
WR-HB	-4.5819	-7.5941	-1.5697	0.0000
K-ILB	-3.5924	-5.4242	-1.7606	0.0000
LB-ILB	0.4587	-1.0453	1.9627	1.0000
LS-ILB	0.7201	-1.1352	2.5754	0.9998
NT-ILB	11.6525	8.7644	14.5405	0.0000

Regression model of BMI by Position

Residuals:
Min = -12.2785
1Q = -1.0390
Median = -0.0734
3Q = 0.9610
Max = 8.4372

Selected Coefficients:
Intercept: 37.58488
CB: -11.41230
DB: -10.42838
DE: -4.52211
DT: 0.50846
NT: 4.18941
QB: -9.76601
RB: -7.45715
TE: -7.78120
WR: -11.13080

Model Summary
R^2: 0.86
F-statistic: 400.7
p-value: < 0.001