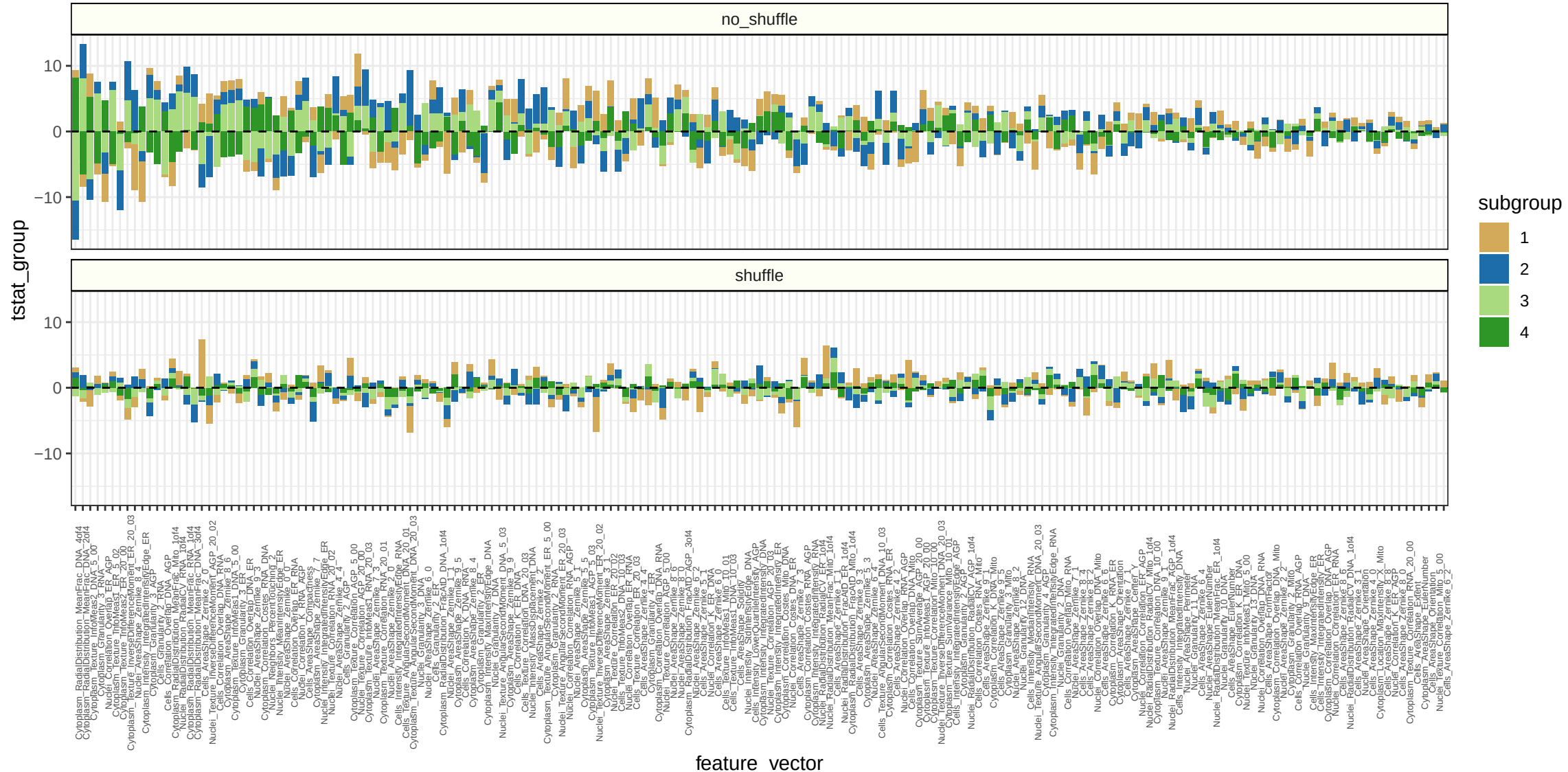
no_shuffle
shuffle
tstat_group
10
0
−10
feature_vector
subgroup
1
2
3
4