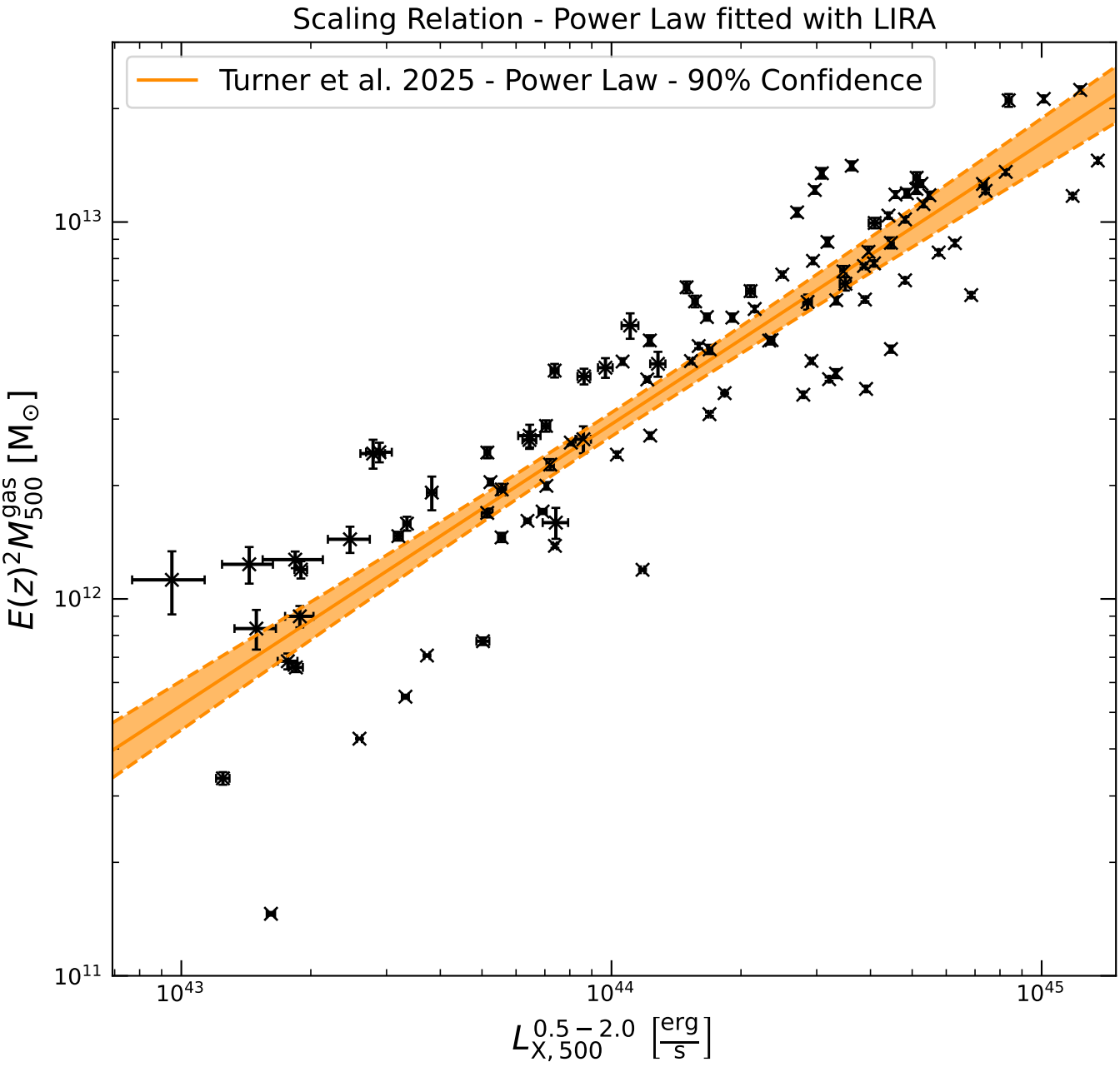
Scaling Relation - Power Law fitted with LIRA
Turner et al. 2025 - Power Law - 90% Confidence
$E(z)^2 M_{500}^{gas}$ [$M_\odot$]
10^{13}
10^{12}
10^{11}
10^{43}
10^{44}
10^{45}
$L_{X,500}^{0.5-2.0}$ $\left[\frac{erg}{s}\right]$