Welcome to the UW Coding Boot Camp

Wifi Name: UniversityofWashington
UW NetID: event0340
Password: 6c3R_2k6R_9e3C

Accept Gitlab Invite: In Orientation Event email

Open:
Slack Desktop App & Add Photo!

Login to BCS:
Add your photo to profile, mark yourself present.

Activity: Present & Personal

ATTENDANCE

1. Navigate to www.bootcampspot.com
2. Sign in
3. Click Sessions
4. Find Today's Date
5. Mark Your Attendance

BCS PROFILE

6. Update your profile photo in BCS

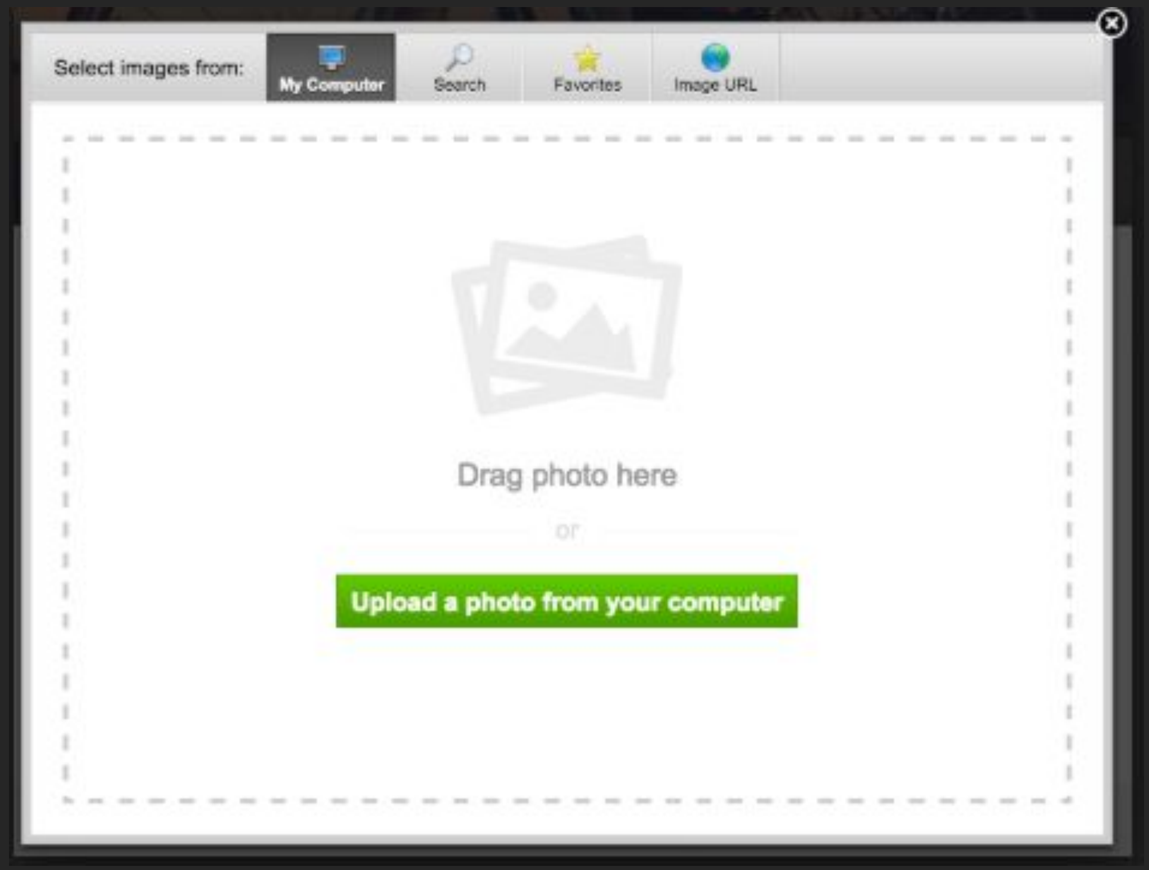

By the end of this session, you will:

- [ ] Come to know your classmates as the community that you will rely on for collaborative learning.
- [ ] Know the staff who will be providing holistic support throughout the program.
- [ ] Understand the minimum requirements in order to successfully graduate from this boot camp.
- [ ] Be able to list ways to get help and support at your moments of need.

Jen Alexander

Student Success Manager

What Does An SSM Do?

- Answers all *program* questions
- Assists you with refining your success strategies & discovering additional program resources
- Works with you as life events arise
- Reviews weekly feedback (survey responses) for actionable comments
- Ensures you are on track to earn the certificate (attendance & homework completion)
- Manages the day to day operation of the boot camp and instructional teams

You can reach me at jenalexander@bootcampspot.com

Erik Bansleben

Sr. Program Director, Continuum College

What is Continuum College?

Continuing & professional education programs

- 80 Certificate Programs
- 100+ degree programs
- Summer Quarter
- UW in the High School
- Osher Lifelong Learning

Over 50,000 students enroll in our programs – similar to UW enrollment

Locations

- Downtown Seattle
- Bellevue
- UW Seattle Campus
- UW Bothell

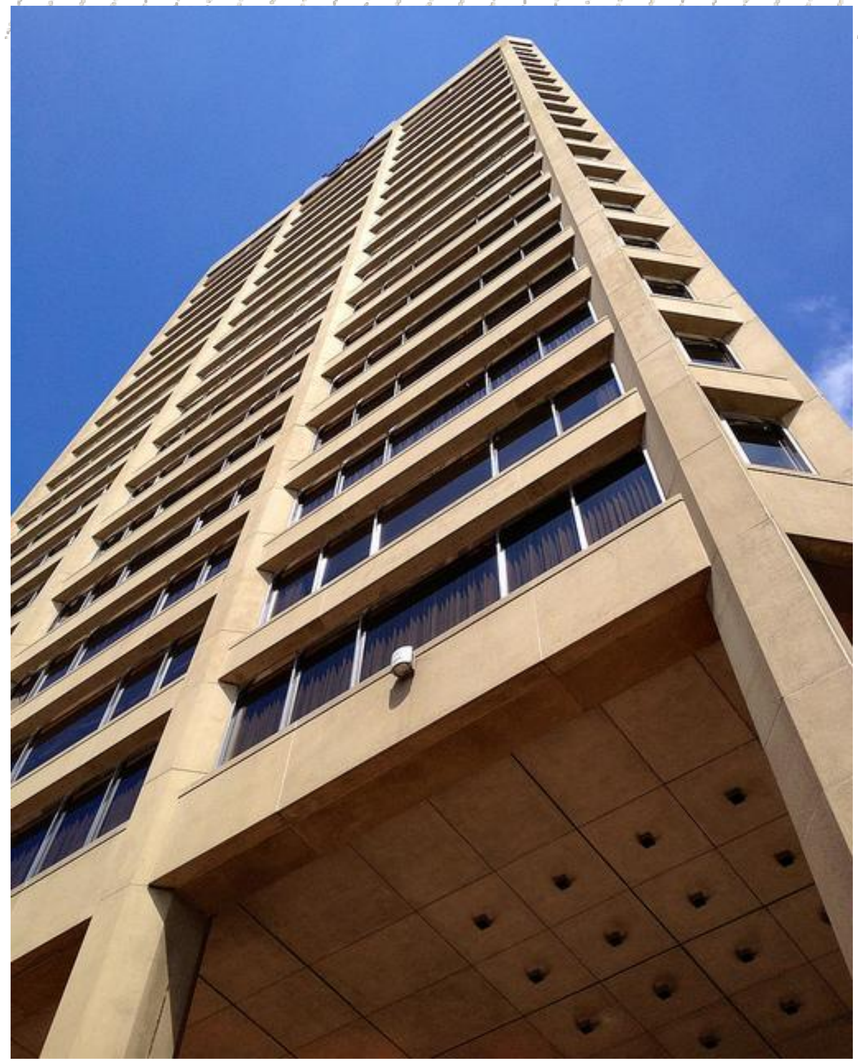

Partnership with Trilogy

UWC² Contribution

- Program approved by UW School of Computer Science and Engineering
- Curriculum and instructor review and approval
- Provide classroom facilities
- Successful students receive certificate of completion
- Partner with Trilogy to ensure program quality

Trilogy Contribution

- Develop primary curriculum
- Initial instructor recruitment and vetting
- Applicant review & registration
- Overall responsibility for day-to-day operation of the Program
- Career advising and development for students

Persevere!

- Program will require strong commitment in class and outside of class
- Family support
- Rely on and learn from each other
- Tell your instructor if you're struggling. Don't wait and fall behind!
- Stick with it and don't give up!
- Program has resources from the student success manager to career coaches and training videos to individualized tutors.
- Eight active classes serving 200+ students; 150+ alumni

John Young

Instructor, Web Developer

Graduated 2006 BS in Computing and Software Systems from UW Bothell, B.A. in Political Science from UW Seattle in 1993

Developing websites for 12 years

My first computer was an Apple IIe. I wrote my first program on a TRS-80. I owned a Newton at one time. I am kinda proud of that.

I have worked in games, accounting, and marketing.

Abdul Aziz

Teaching Assistant

Recent Purdue Grad | Software Engineering Intern @ Twitter | Code2040 Fellow| Young Technologist Intern @ Microsoft

Benjamin Vaagen

Teaching Assistant

Graduated from the full-time boot camp in June 2019.

I come from a background in the service industry, and currently freelance, work in a restaurant, serve on the Board of Directors for a non-profit in Snohomish County, and volunteer at the Union Gospel Mission.

Love to code, play piano, volunteer, EAT!, spend time with my family- I am having my first niece in May, play with the dogs and cat, Nora from Queens, Parks & Rec, and I LOVE Schitt's Creek.

You are the driver

You are responsible for your **success**, but you're not alone!

- Ask for help early and often!
- **Dedicate 20+ hours of preparation, practice and study** outside of class
- **Schedule** a 1:1 with your instructor & TAs (tech stuff)
- **Schedule** a 1:1 with your SSM (challenges & solutions, program questions, success strategies)
- **Request a tutor!** (1 hr each week, remotely)
- **Connect with your Career Director**

ist ways to get help and support at your moments of need

CAREER SERVICES ONLINE EVENTS & WORKSHOPS

YOUR CAREER SERVICES TEAM

YOU

EMPLOYER READY

- [ ] RESUME
- [ ] PORTFOLIO
- [ ] RELEVANT INDUSTRY ACCOUNTS

EMPLOYER COMPETITIVE

- [ ] WELL-HONED INTERVIEW SKILLS
- [ ] ACTIVE ON LINKEDIN
- [ ] WELL NETWORKED AT MEETUPS
- [ ] PROACTIVE SEARCH & OUTREACH
- [ ] RESUME
- [ ] PORTFOLIO
- [ ] RELEVANT INDUSTRY ACCOUNTS

Activity: Landing Zones

1. Break into groups. (We'll direct you)

2. As a group, decide on a meeting time and place for your study group on your assigned day of the week.

3. Post day and location in your Slack and pin.

4. Choose a speaker to share your decision with the class.

<u>Minimum</u> Graduation Requirements:

- [ ] Miss no more than 4 classes; no more than 4 remote sessions
- [ ] Have no more than 2 zeros on required assignments (F grades, Incompletes, or an unsubmitted assignment equals a zero)
- [ ] Participate in all projects
- [ ] Earn a passing grade for all three projects
- [ ] Ensure tuition is paid by the end of the program

Virtual Classes

- Some classes may be hosted virtually via Zoom
- Identical to the format we use to host our online program
- Provides experience with a real-world working environment
- SSM will notify you via email in this instance

Our Classroom Values

We Never Stop Improving

We lend an ear to both praise and feedback to deliver our best work.
This process is a journey and not a destination.

We Bring a Can-Do Attitude

We confront challenges with enthusiasm and figure things out. We value effort, commitment, learning, and an attitude toward growth.

We Only Succeed Together

Teamwork is critical to our success, and we place a tremendous value on how we work together across the entire cohort.

We Respect the Rights, Differences, and Dignity of Others

We want to create a learning space where people can bring their full selves. In order to do this we must all respect the diversity of our experiences and how it contributes to our learning.

Academic Honesty

While we do understand that there will be occasions where a copy/paste might be needed for functionality, we do expect for your assignments to be your own original work.

TA's will be looking for some of the following:

- Same day commits for full application
- Seeing code that is beyond the scope of ability for the student

When does add/ drop period end?

- Drop Period is the first week of class. It ends at the beginning of next week
- This also includes transferring sections, if seats are available (cohort specific)

Session Objectives Completed:

- ☑ Come to know your classmates as the community that you will rely on for collaborative learning.
- ☑ Know the staff who will be providing holistic support throughout the program.
- ☑ Understand the minimum requirements in order to successfully graduate from this bootcamp.
- ☑ Be able to list ways to get help and support at your moments of need.

Break

See you back in 15 minutes!