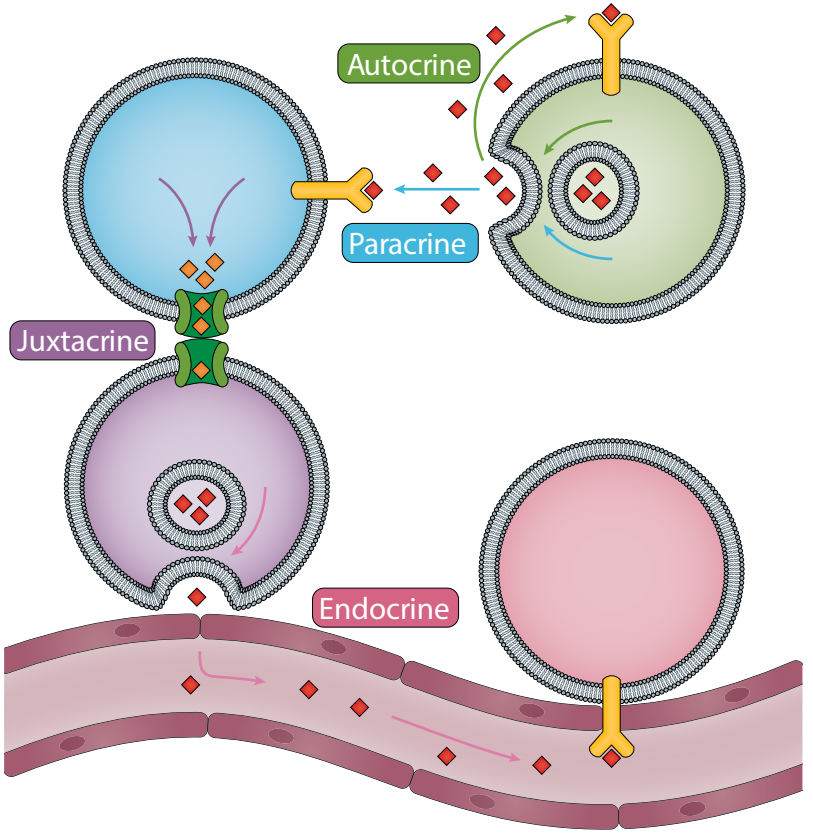
Autocrine
Paracrine
Juxtacrine
Endocrine

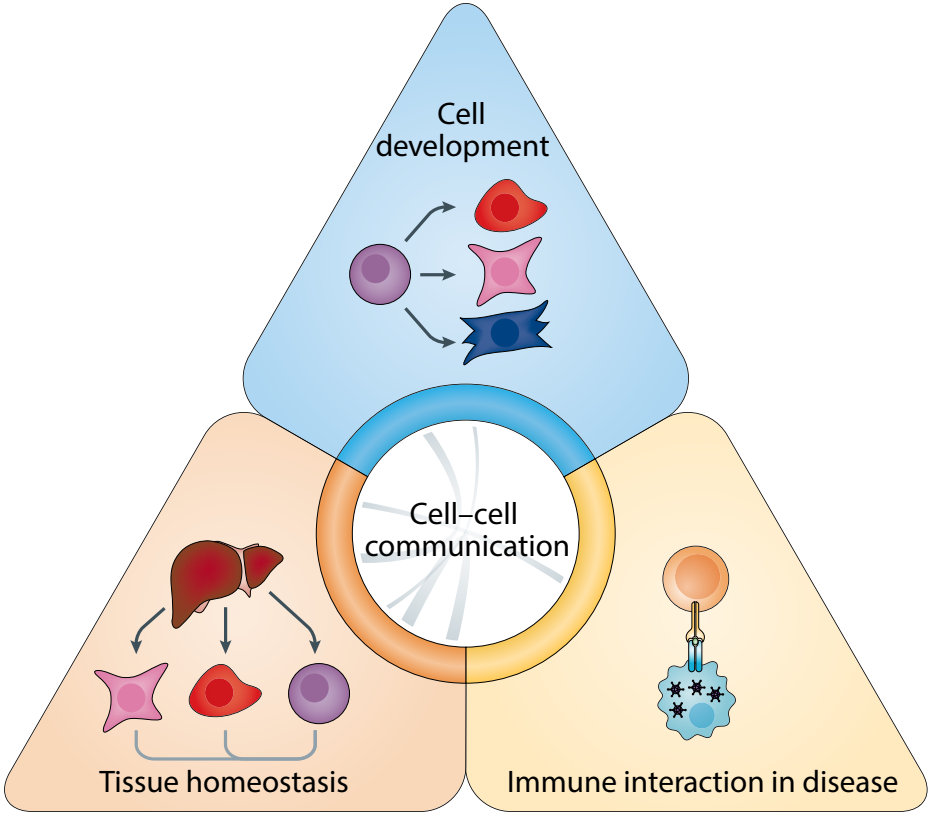
Cell development
Cell–cell communication
Tissue homeostasis
Immune interaction in disease