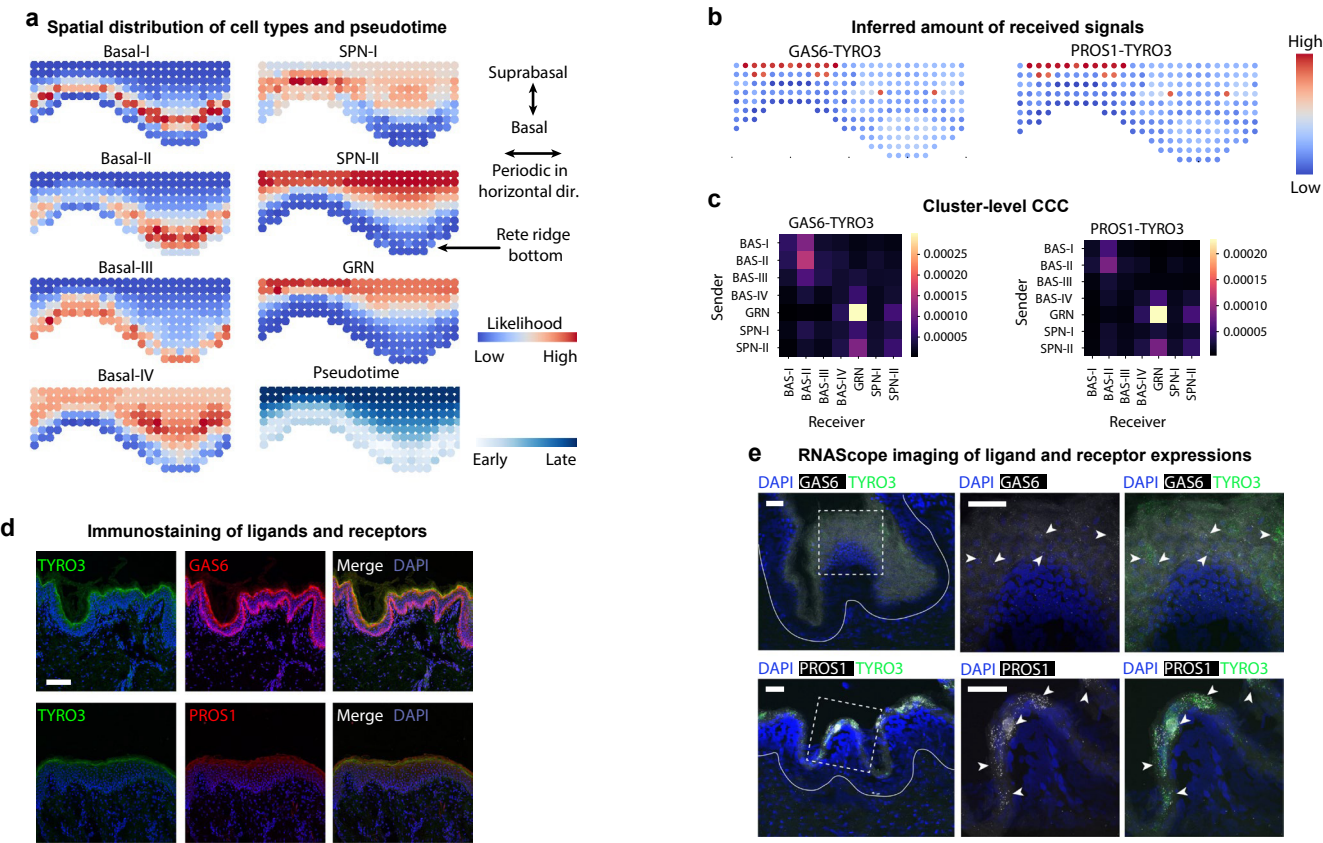
a
Spatial distribution of cell types and pseudotime
Basal-I
SPN-I
Suprabasal
Basal
Basal-II
SPN-II
Periodic in horizontal dir.
Rete ridge bottom
Basal-III
GRN
Likelihood
Low
High
Basal-IV
Pseudotime
Early
Late
b
Inferred amount of received signals
GAS6-TYRO3
PROS1-TYRO3
High
Low
c
Cluster-level CCC
GAS6-TYRO3
PROS1-TYRO3
Sender
Receiver
BAS-I
BAS-II
BAS-III
BAS-IV
GRN
SPN-I
SPN-II
0.00025
0.00020
0.00015
0.00010
0.00005
d
Immunostaining of ligands and receptors
TYRO3
GAS6
Merge DAPI
PROS1
e
RNAScope imaging of ligand and receptor expressions
DAPI GAS6 TYRO3
DAPI GAS6
DAPI PROS1 TYRO3
DAPI PROS1