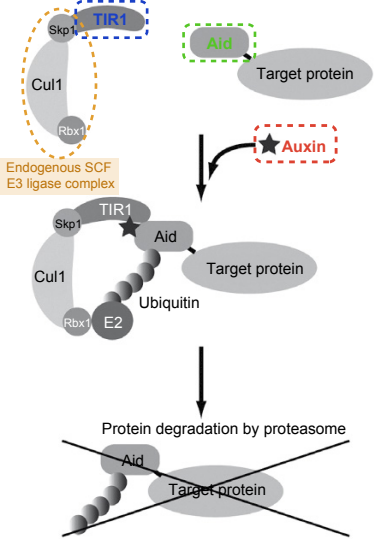

TIR1

- **gene editing**
- auxin responsive F-box protein
- recognize phosphorylated target protein

AID tag

- **gene editing**
- recognized by TIR1
- add a tag onto the target protein

Natural auxin (IAA)

- **treatment**
- binding to TIR1
- promote the interaction between TIR1 and the aid degron (aid) of the target protein

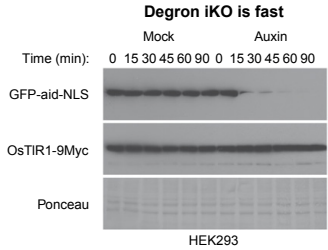

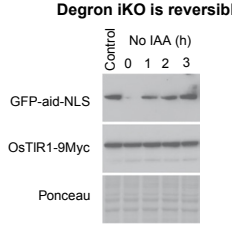

(Yesbolatova et al. 2020)