PRATHAM BOOKS

Bunty and Bubbly

Author: Sorit Gupto
Illustrator: Sorit Gupto

Level 1

Bunty loves to play with butterflies...

...and with birds.

She loves to play with paper boats.

She also likes to make sand castles.

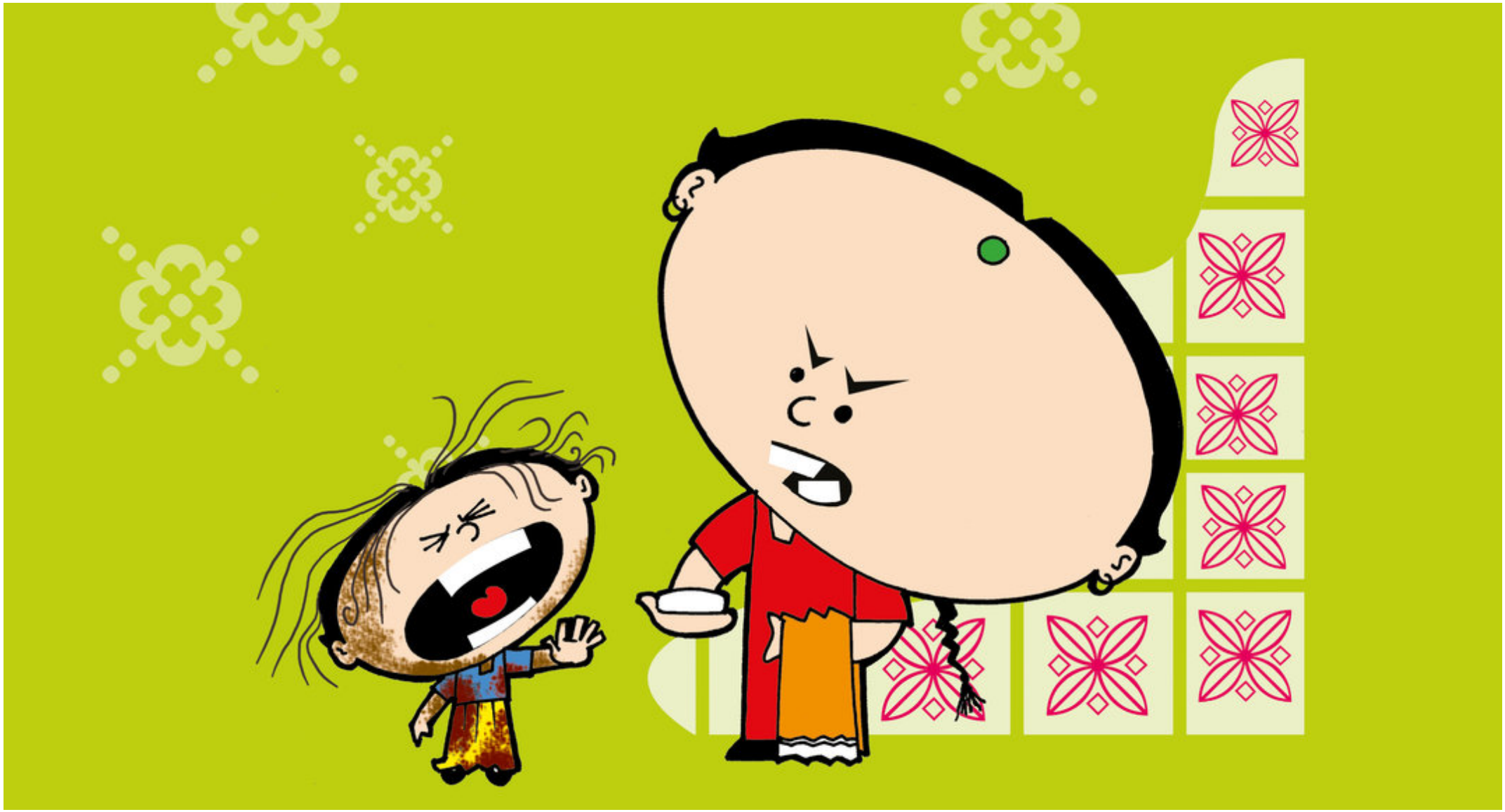

When Bunty goes back home,
her mother asks her to clean up.
But she refuses.

"I hate soaps!" she screams.

One night, she has a dream.
The germs are all around her castle, and are attacking her.

Bunty is chased by the germs.
She runs for her life and screams, **“Help… Help!”**

Suddenly, Soap King Bubbly appears.
“Bunty, don’t be afraid,” he says. “Go attack the germs!”
the Soap King orders his army of bubbles.

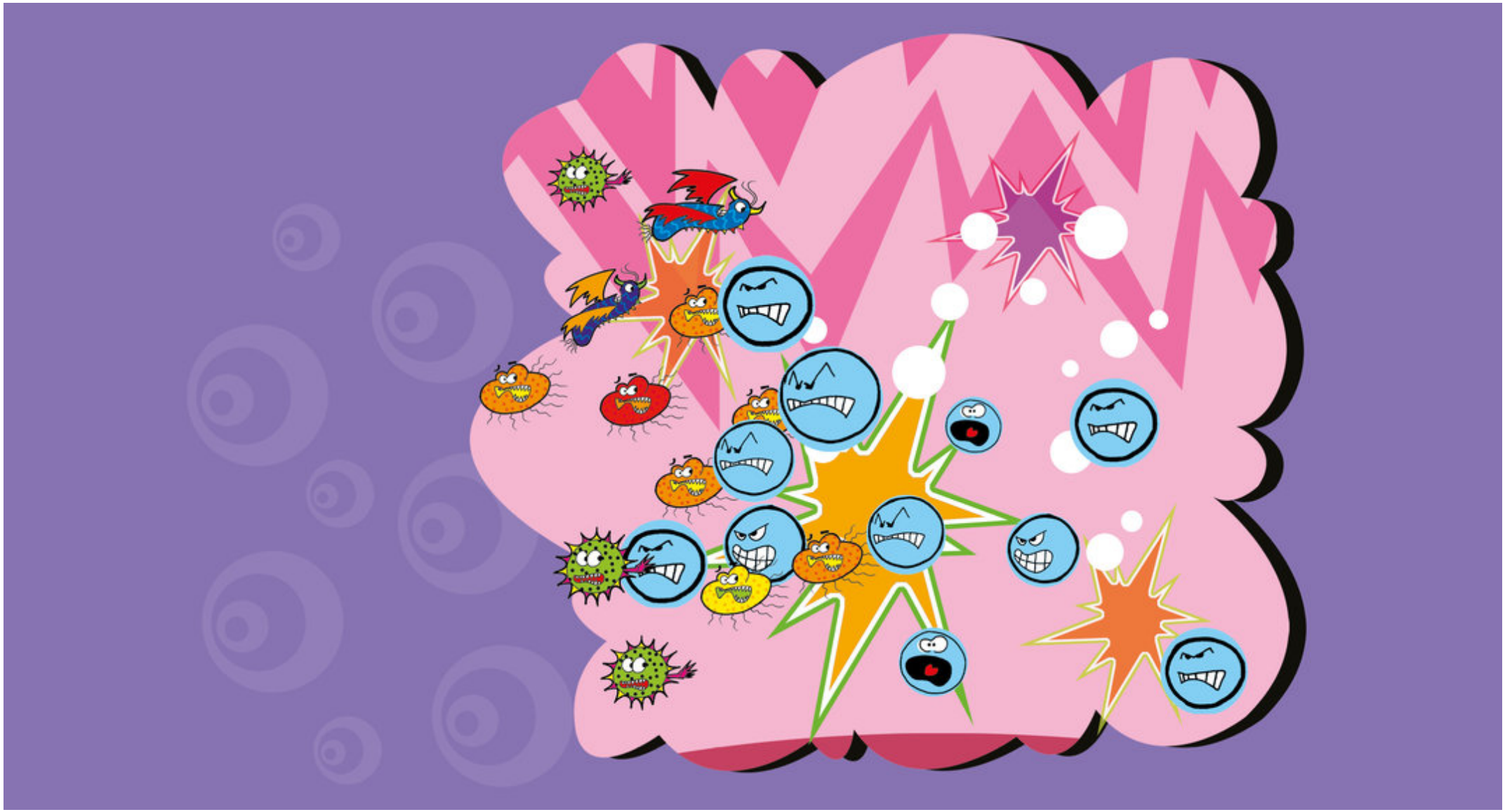

The army of bubbles chases the germs away.

These days, Bunty likes to use soap,
and she brushes and scrubs herself clean.

This book was made possible by Pratham Books' StoryWeaver platform. Content under Creative Commons licenses can be downloaded, translated and can even be used to create new stories - provided you give appropriate credit, and indicate if changes were made. To know more about this, and the full terms of use and attribution, please visit the following link.

Story Attribution:

This story: Bunty and Bubbly is written by Sorit Gupto . © Pratham Books , 2012. Some rights reserved. Released under CC BY 4.0 license.

Other Credits:

Bunty and Bubbly has been published on StoryWeaver by Pratham Books. The development of the print version of this book has been supported by Arghyam. www.prathambooks.org

Images Attributions:

Cover page: Child, soap and birds in a garden, by Sorit Gupto © Pratham Books, 2012. Some rights reserved. Released under CC BY 4.0 license. Page 2: Girl with butterflies, by Sorit Gupto © Pratham Books, 2012. Some rights reserved. Released under CC BY 4.0 license. Page 3: Girl with birds and flowers, by Sorit Gupto © Pratham Books, 2012. Some rights reserved. Released under CC BY 4.0 license. Page 4: Girl playing with paper boats, by Sorit Gupto © Pratham Books, 2012. Some rights reserved. Released under CC BY 4.0 license. Page 5: Girl making sand castles, by Sorit Gupto © Pratham Books, 2012. Some rights reserved. Released under CC BY 4.0 license. Page 6: Angry woman and crying child, by Sorit Gupto © Pratham Books, 2012. Some rights reserved. Released under CC BY 4.0 license. Page 7: Girl with dirt on her face kicking a bar of soap, by Sorit Gupto © Pratham Books, 2012. Some rights reserved. Released under CC BY 4.0 license. Page 8: Child dreaming, by Sorit Gupto © Pratham Books, 2012. Some rights reserved. Released under CC BY 4.0 license. Page 9: Girl running away from germs, by Sorit Gupto © Pratham Books, 2012. Some rights reserved. Released under CC BY 4.0 license. Page 10: Soap with a crown, by Sorit Gupto © Pratham Books, 2012. Some rights reserved. Released under CC BY 4.0 license. Page 11: Bubbles and germs, by Sorit Gupto © Pratham Books, 2012. Some rights reserved. Released under CC BY 4.0 license.

Disclaimer: https://www.storyweaver.org.in/terms_and_conditions

Some rights reserved. This book is CC-BY-4.0 licensed. You can copy, modify, distribute and perform the work, even for commercial purposes, all without asking permission. For full terms of use and attribution, http://creativecommons.org/licenses/by/4.0/

This book was made possible by Pratham Books' StoryWeaver platform. Content under Creative Commons licenses can be downloaded, translated and can even be used to create new stories - provided you give appropriate credit, and indicate if changes were made. To know more about this, and the full terms of use and attribution, please visit the following link.

Images Attributions:

Page 12: Happy woman looking at child brushing, by Sorit Gupto © Pratham Books, 2012. Some rights reserved. Released under CC BY 4.0 license.

Disclaimer: https://www.storyweaver.org.in/terms_and_conditions

Some rights reserved. This book is CC-BY-4.0 licensed. You can copy, modify, distribute and perform the work, even for commercial purposes, all without asking permission. For full terms of use and attribution, http://creativecommons.org/licenses/by/4.0/

Bunty and Bubbly

(English)

Bunty does not like soaps. So, she refuses to clean up. Then one night she has a dream. What happens after that?

This is a Level 1 book for children who are eager to begin reading.

PRATHAM BOOKS
storyweaver

Pratham Books goes digital to weave a whole new chapter in the realm of multilingual children's stories. Knitting together children, authors, illustrators and publishers. Folding in teachers, and translators. To create a rich fabric of openly licensed multilingual stories for the children of India and the world. Our unique online platform, StoryWeaver, is a playground where children, parents, teachers and librarians can get creative. Come, start weaving today, and help us get a book in every child's hand!