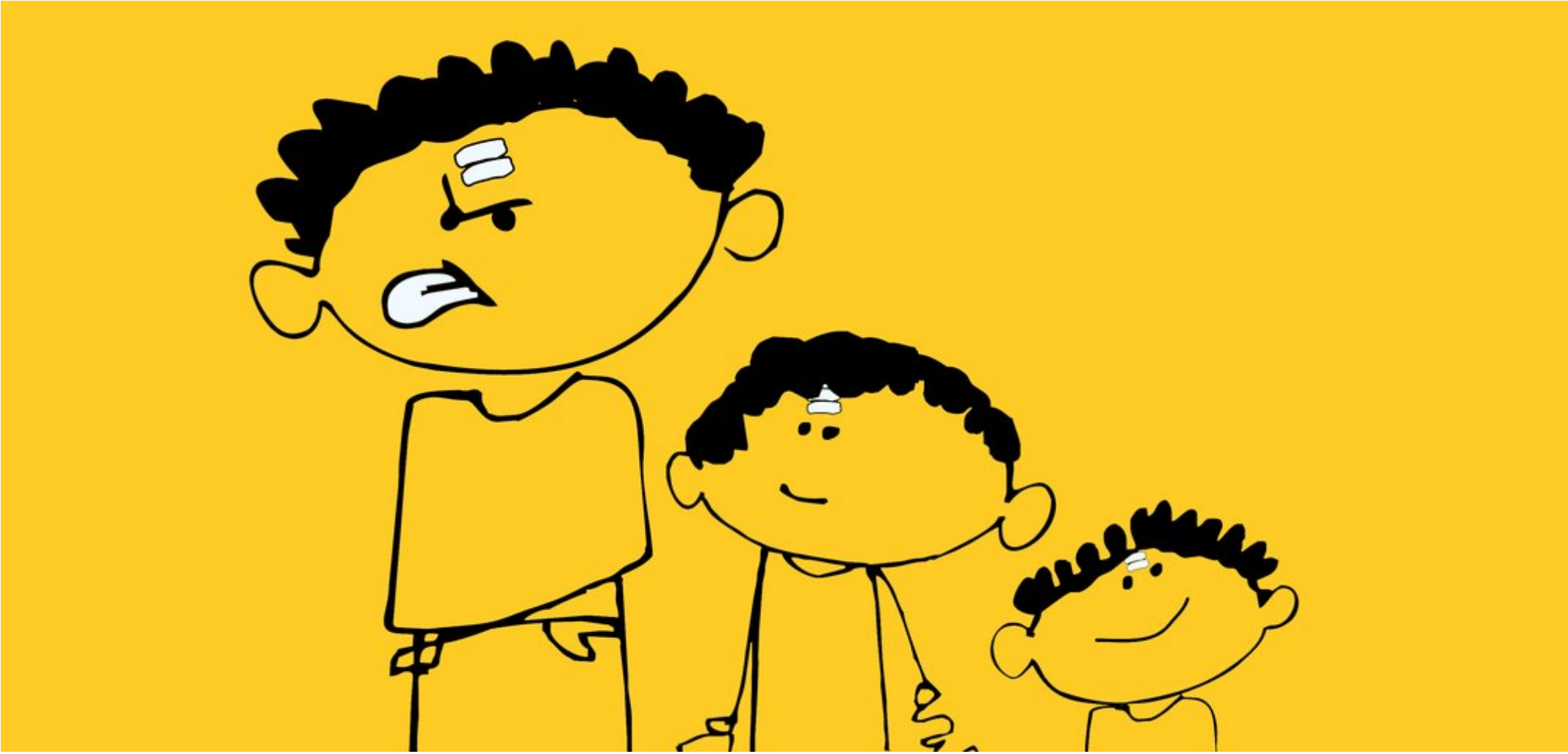

PRATHAM BOOKS

Do and Don't

Author: Radha HS
Illustrator: Ruchi Shah

Level 1

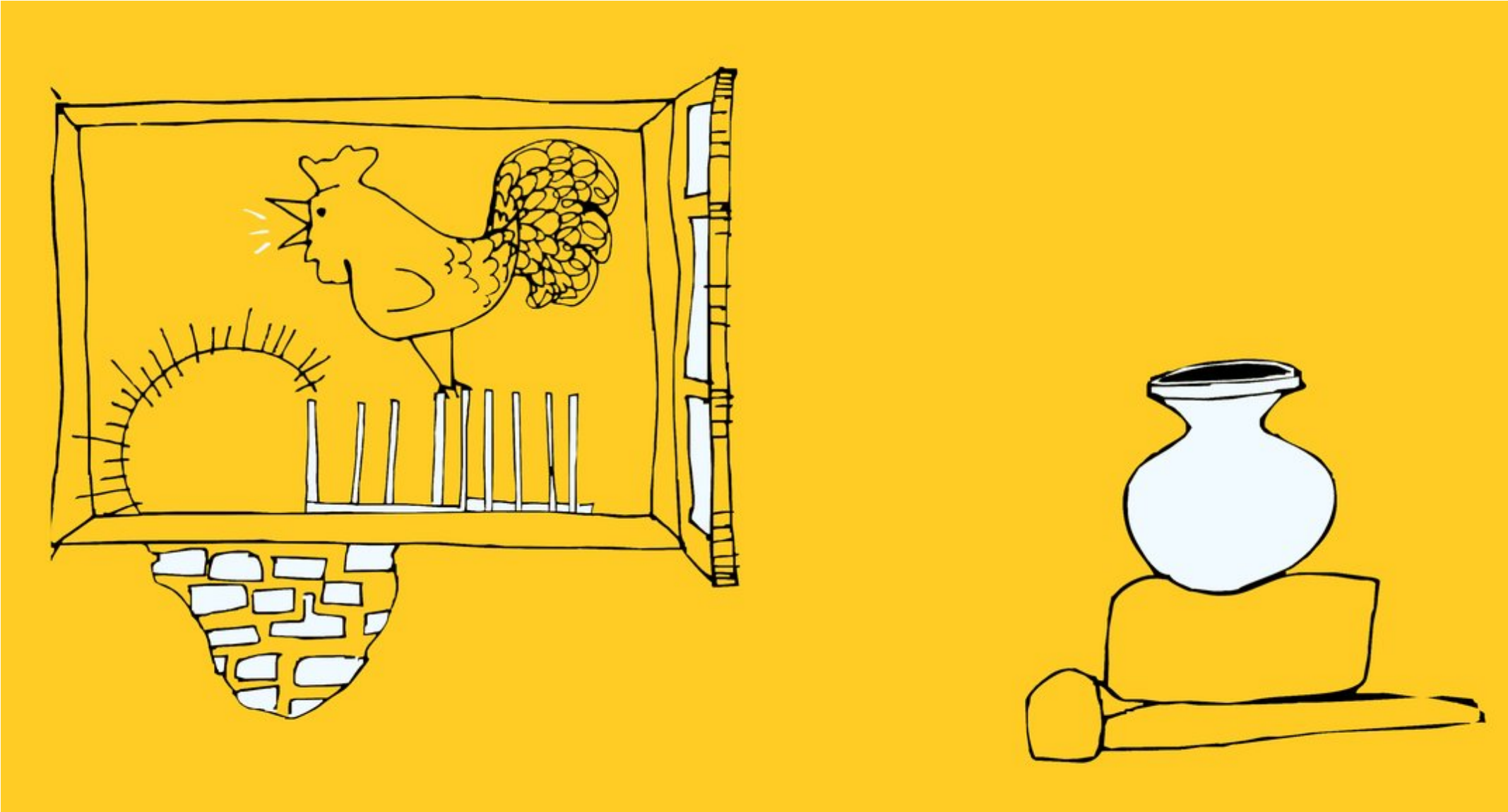

Good Morning!
Time to wake up.

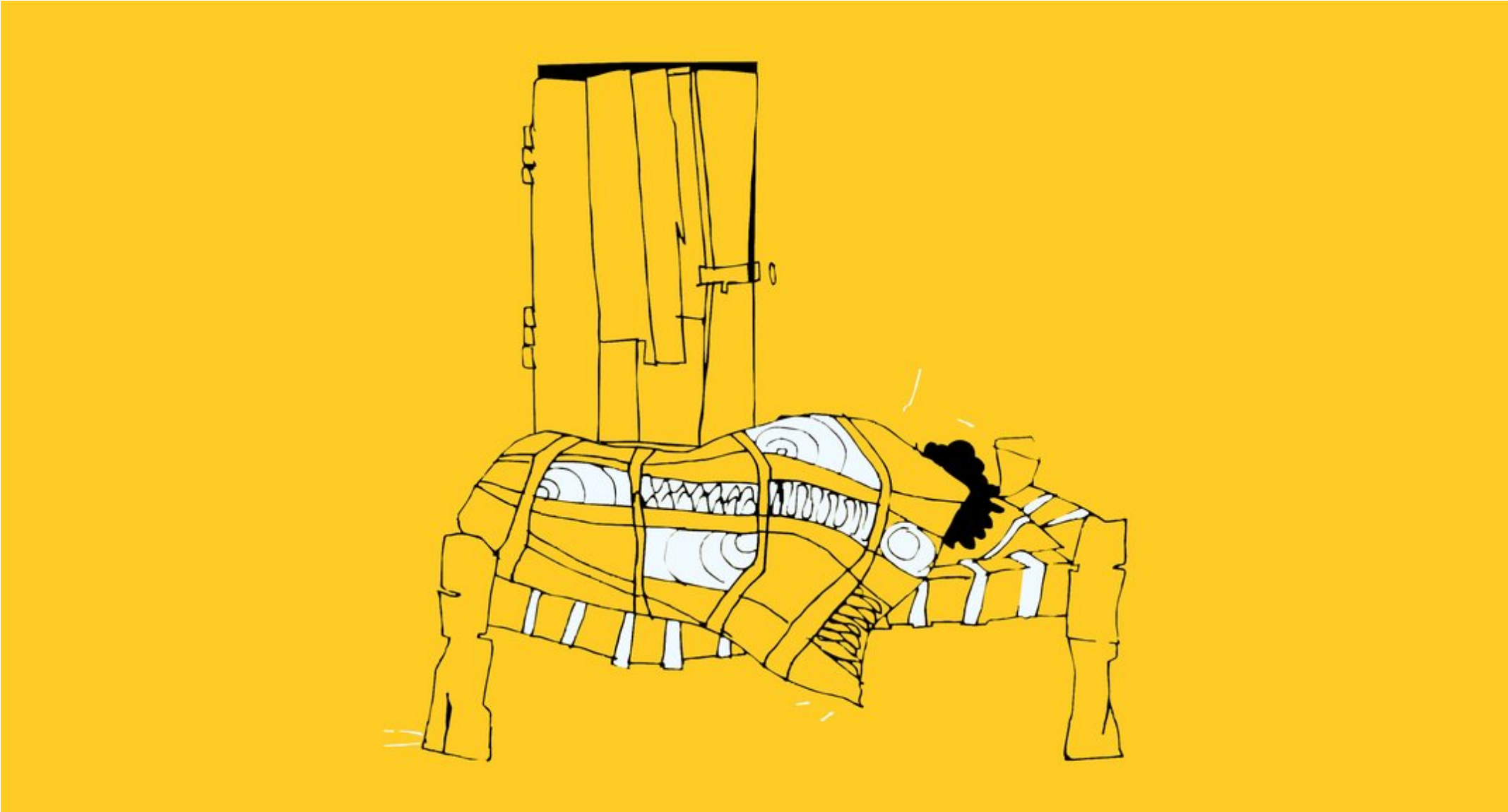

I DON'T want to wake up!
I DON'T want to do the big job!

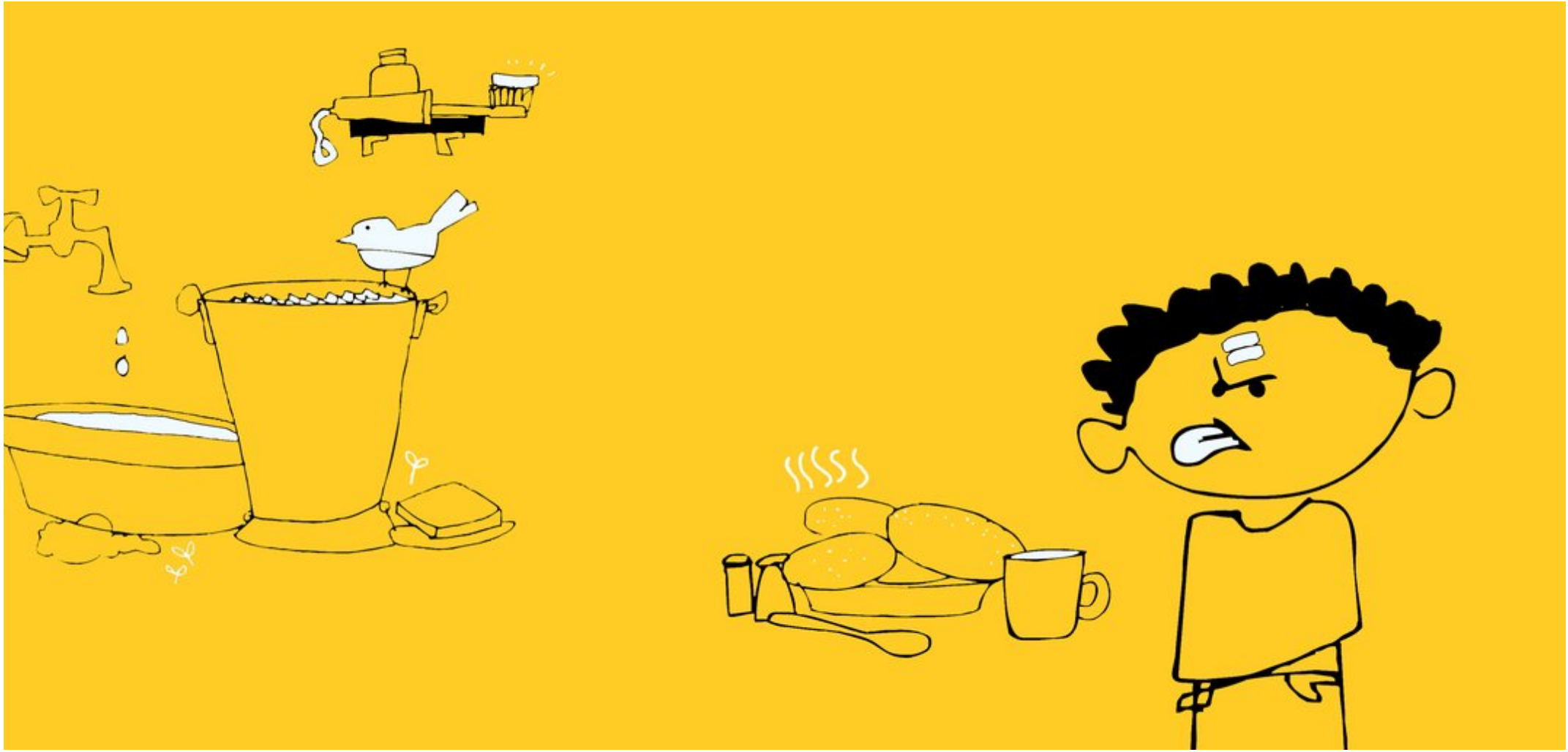

I DON'T want to brush my teeth!
I DON'T want to have a bath!
I DON'T want to have idlis for breakfast!

I DON'T want to go to school!

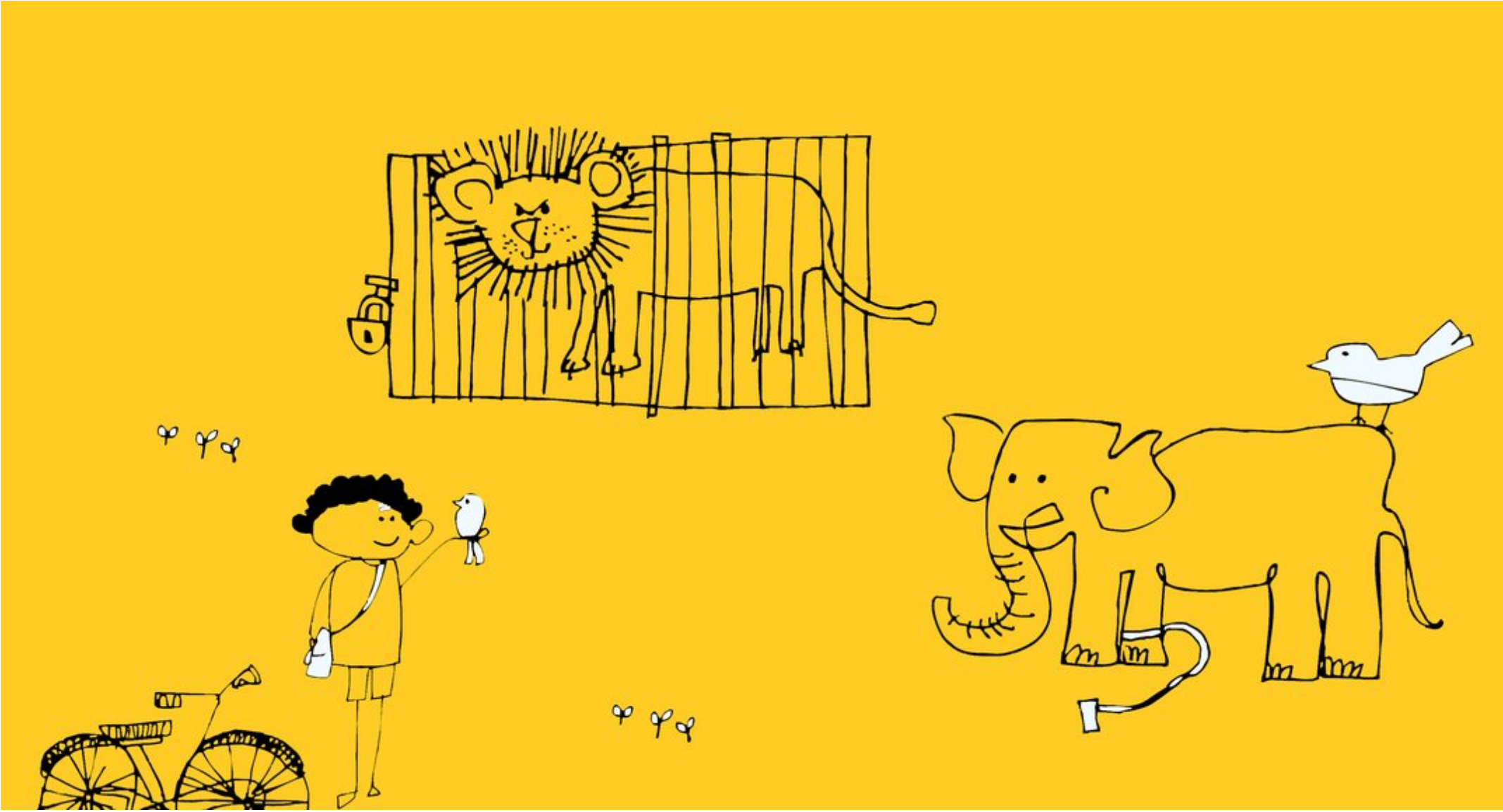

Hmm...
But, today's your class picnic at the zoo!

I DO like idlis with sugar!
I DO want to go to school!
I DO like singing while I take a bath!
I DO want to use my new tooth brush!

Oops! This is urgent!
I DO want to go for the big job!
Here I come, like a rocket... DO please give way,
DON'T stand in my way!

This book was made possible by Pratham Books' StoryWeaver platform. Content under Creative Commons licenses can be downloaded, translated and can even be used to create new stories - provided you give appropriate credit, and indicate if changes were made. To know more about this, and the full terms of use and attribution, please visit the following link.

Story Attribution:

This story: Do and Don't is written by Radha HS . © Pratham Books , 2010. Some rights reserved. Released under CC BY 4.0 license.

Other Credits:

'Do and Don't' has been published on StoryWeaver by Pratham Books. Pratham Books is a not-for-profit organization that publishes books in multiple Indian languages to promote reading among children. www.prathambooks.org

Images Attributions:

Cover page: Children in a line, by Ruchi Shah © Pratham Books, 2010. Some rights reserved. Released under CC BY 4.0 license. Page 2: Morning, Rooster outside the window crowing, pitcher of water, by Ruchi Shah © Pratham Books, 2010. Some rights reserved. Released under CC BY 4.0 license. Page 3: Sleeping on a cot behind locked door, by Ruchi Shah © Pratham Books, 2010. Some rights reserved. Released under CC BY 4.0 license. Page 4: Annoyed boy looking at bathroom and meal, by Ruchi Shah © Pratham Books, 2010. Some rights reserved. Released under CC BY 4.0 license. Page 5: Girl, boy and cycle infront of a building, by Ruchi Shah © Pratham Books, 2010. Some rights reserved. Released under CC BY 4.0 license. Page 6: Boy surrounded by animals, by Ruchi Shah © Pratham Books, 2010. Some rights reserved. Released under CC BY 4.0 license. Page 7: Boy surrounded by morning rituals, by Ruchi Shah © Pratham Books, 2010. Some rights reserved. Released under CC BY 4.0 license. Page 8: Noy chasing paper aeroplane and running towards a door, by Ruchi Shah © Pratham Books, 2010. Some rights reserved. Released under CC BY 4.0 license.

Disclaimer: https://www.storyweaver.org.in/terms_and_conditions

Some rights reserved. This book is CC-BY-4.0 licensed. You can copy, modify, distribute and perform the work, even for commercial purposes, all without asking permission. For full terms of use and attribution, http://creativecommons.org/licenses/by/4.0/

Do and Don't

(English)

Do you think this little boy likes to go to school? If you DO want to know, just turn the pages of this book.

This is a Level 1 book for children who are eager to begin reading.

PRATHAM BOOKS
storyweaver

Pratham Books goes digital to weave a whole new chapter in the realm of multilingual children's stories. Knitting together children, authors, illustrators and publishers. Folding in teachers, and translators. To create a rich fabric of openly licensed multilingual stories for the children of India and the world. Our unique online platform, StoryWeaver, is a playground where children, parents, teachers and librarians can get creative. Come, start weaving today, and help us get a book in every child's hand!