The Birthday Party

Author: Pratham Books Team
Illustrator: Megha Vishwanath

story weaver

Level 1
Emergent Reader

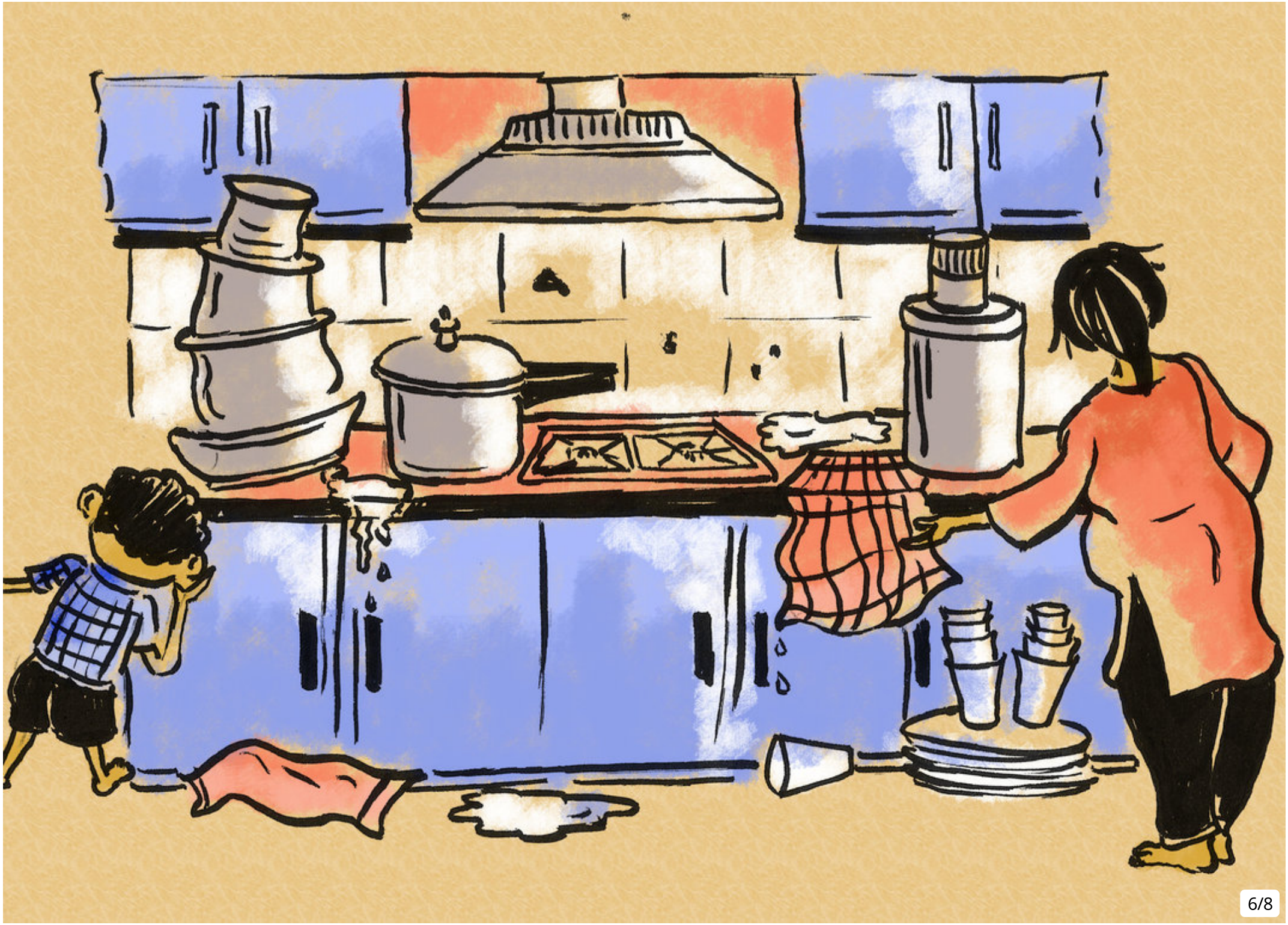

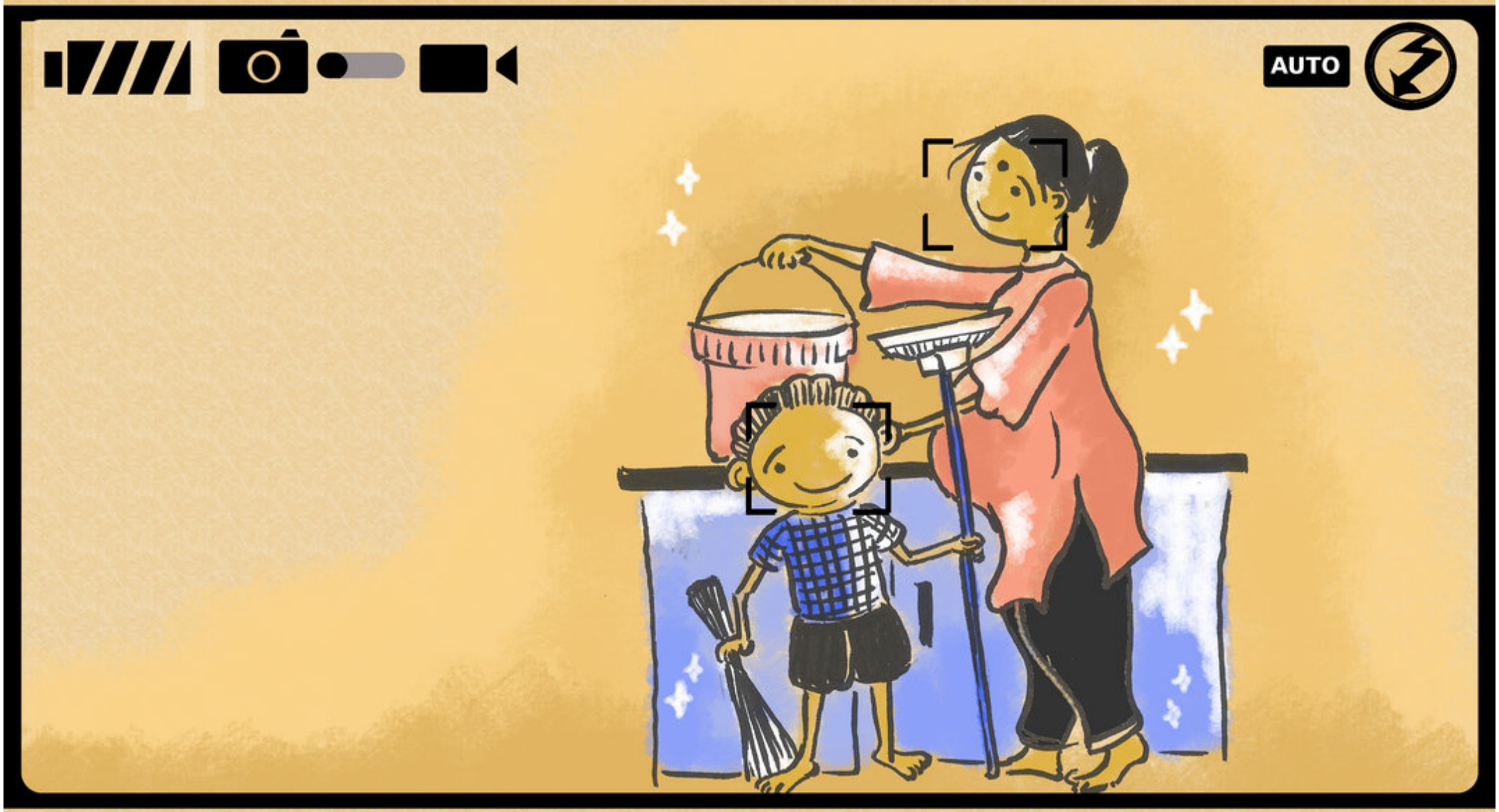
AUTO

Wondering what to do with wordless stories?

Wordless stories are wonderful because they contain infinite possibilities. Here are a few ideas for engaging with children using visual stories:

- Explore the story in a leisurely manner. Draw attention to the details - the expressions of the characters, setting, colours, etc. The idea is for each child to build her own story. If the story is being shown to a group of children, you could ask each of them to contribute a sentence or two for each illustration. Take joy in exploring each illustration and build the story as you go along.

- Use themes explored in the story to start a discussion. For instance, in this story, you could ask children about what they do for their birthday, or even how they help out at home.

- Encourage children to create 2-3 different stories using the same set of visuals. This will help push their imagination.

This book was made possible by Pratham Books' StoryWeaver platform. Content under Creative Commons licenses can be downloaded, translated and can even be used to create new stories - provided you give appropriate credit, and indicate if changes were made. To know more about this, and the full terms of use and attribution, please visit the following link.

Story Attribution:

This story: The Birthday Party is written by Pratham Books Team . © Pratham Books , 2015. Some rights reserved. Released under CC BY 4.0 license.

Images Attributions:

Cover page: Boy taking photographs, mother crying in the kitchen, by Megha Vishwanath © StoryWeaver, Pratham Books, 2015. Some rights reserved. Released under CC BY 4.0 license. Page 2: Birthday party, by Megha Vishwanath © StoryWeaver, Pratham Books, 2015. Some rights reserved. Released under CC BY 4.0 license. Page 3: A boy opening gifts after a party, by Megha Vishwanath © StoryWeaver, Pratham Books, 2015. Some rights reserved. Released under CC BY 4.0 license. Page 4: Boy taking photographs, mother crying in the kitchen, by Megha Vishwanath © StoryWeaver, Pratham Books, 2015. Some rights reserved. Released under CC BY 4.0 license. Page 5: Crying mother and son, by Megha Vishwanath © StoryWeaver, Pratham Books, 2015. Some rights reserved. Released under CC BY 4.0 license. Page 6: Boy and mother in the kitchen, by Megha Vishwanath © StoryWeaver, Pratham Books, 2015. Some rights reserved. Released under CC BY 4.0 license. Page 7: Camera Frame, by Megha Vishwanath © StoryWeaver, Pratham Books, 2015. Some rights reserved. Released under CC BY 4.0 license. Page 8: Crying mother and son, by Megha Vishwanath © StoryWeaver, Pratham Books, 2015. Some rights reserved. Released under CC BY 4.0 license.

Disclaimer: https://www.storyweaver.org.in/terms_and_conditions

Some rights reserved. This book is CC-BY-4.0 licensed. You can copy, modify, distribute and perform the work, even for commercial purposes, all without asking permission. For full terms of use and attribution, http://creativecommons.org/licenses/by/4.0/

The Birthday Party
(English)

After his birthday party, the boy in the story opens his gifts and is thrilled to find a camera. But as he's playing with his new gift, he notices his mother crying in the kitchen. Find out what he does next!

This is a Level 1 book for children who can read easy words, less than 50 words

PRATHAM BOOKS
storyweaver

Pratham Books goes digital to weave a whole new chapter in the realm of multilingual children's stories. Knitting together children, authors, illustrators and publishers. Folding in teachers, and translators. To create a rich fabric of openly licensed multilingual stories for the children of India and the world. Our unique online platform, StoryWeaver, is a playground where children, parents, teachers and librarians can get creative. Come, start weaving today, and help us get a book in every child's hand!