**School of Technology, Design and Computer Application**
**College of Technology (01)**
**Bachelor of Technology**
**Department of Computer Engineering**

A Report on

# Digital Learning

Under Subject of

## Innovation and Design Thinking - I

Semester - IV

Department of Computer Science Engineering


***Submitted by***

**Akhil Biju Varghese 2501031830001**
**Chityal Vivek Ravishankar 2501030630047**
**Jaiv Makwana**

**Prof. Faculty Name**

Prof. Ramya Kumar

**Dr. Mayuresh Kulkarni**

Head of the Department

# ACKNOWLEDGEMENT

We are heartily thankful to Our supervisor, **Prof. Ramya Kumar,** whose encouragement, supervision and support from the preliminary to the concluding level enabled me to develop an understanding of the subject. At the end, we offer my regards and blessings to all of those who supported us in any respect during the completion of the project and to our college for providing resources and materials.

We would like to extend my gratitude to HOD **Dr. Mayuresh Kulkarni** head of Information Technology Engineering Department, Silver Oak college of Engineering and Technology, Ahmedabad, for his continuous encouragement and motivation.

Last but not the least we would like to mention here that we are greatly indebted to each and everybody who has been associated with our project at any stage but whose name does not find a place in this acknowledgement.

Yours Sincerely,

Akhil Biju Varghese 2501031830001

Chityal Vivek Ravishankar 2501030630047

# ABSTRACT

Digital learning has become an essential part of modern education due to the rapid advancement of internet technologies and digital platforms. Traditional learning methods are gradually being supplemented by online systems that allow students to access educational materials from anywhere and at any time.

This project presents the development of a Digital Learning Platform named Bokify, which aims to provide a centralized system for accessing digital educational resources. The platform enables students to browse courses, access study materials, and learn through an organized online environment.

The system is designed using modern web technologies including HTML, CSS, JavaScript, and Python (Django framework). The platform also includes an administrative interface that allows administrators to manage users, courses, and learning materials efficiently.

The objective of this project is to simplify the distribution of educational resources and provide students with flexible learning opportunities. By using digital learning systems, institutions can improve accessibility, reduce dependency on physical materials, and enhance the overall educational experience.

The proposed system demonstrates how digital technology can support modern education by creating a user-friendly platform that connects students with learning resources in an efficient and organized manner.

## LIST OF FIGURES


| Figure No | Figure Name | Page No |
|---|---|---|
| Fig 1 | Login/Sign-up page | 4 |
| Fig 2 | Homepage Interface | 5 |
| Fig 3 | Course Page | 5 |
| Fig 4 | Admin Dashboard | 6 |
| Fig 5 | Mind Map Diagram | 7 |
| Fig 6 | AEIOU Canvas | 8 |
| Fig 7 | Ideation Canvas | 9 |

# LIST OF TABLES


| Table No | Table Name | Page No |
|---|---|---|
| Table 1 | Hardware Requirements | 3 |
| Table 2 | Software Requirements | 3 |

**TABLE OF CONTENT**

ACKNOWLEDGEMENT i

ABSTRACT ii

LIST OF FIGURES iii

LIST OF TABLES iv

1. INTRODUCTION 01
   1.1 Problem Summary 01
   1.2 Purpose 01
   1.3 Scope 02
   1.4 Technical and Literature Review 02
2. SYSTEM REQUIREMENT STUDY 03
   2.1 User Characteristics 03
   2.2 Hardware and Software Characteristics 03
      2.2.1 Hardware Requirements 03
      2.2.2 Software Requirements 03
3. PROTOTYPE 04
   3.1 Details of Prototype 04
   3.2 Images of Prototype 04
4. MIND MAPPING 07
   4.1 Mind Mapping Canva 07
5. CANVAS 08
   5.1 AEIOU Canvas 08
   5.2 Ideation Canvas 09
6. LIMITATION AND FUTURE ENHANCEMENT 10
7. CONCLUSIONS 11

REFERENCES 11

APPENDIX 11

# CHAPTER 1

# INTRODUCTION

The advancement of digital technologies has transformed the way education is delivered and accessed. Traditional classroom learning is gradually being complemented by digital learning platforms that allow students to access educational content through the internet.

Digital learning platforms provide flexibility, accessibility, and convenience for learners. Students can access courses, video lectures, digital books, and other study materials from any location and at any time.

The objective of this project is to develop a **Digital Learning Platform (Bokify)** that enables students to access educational resources online through a simple web interface.

The system is designed to help students browse courses, access digital content, and improve their learning experience through a centralized platform.

---

## 1.1 Problem Summary

Traditional education systems often face challenges such as limited access to learning resources, dependency on physical classrooms, and restricted availability of educational materials.

Students sometimes struggle to find organized and reliable learning resources. In addition, managing educational content manually can be inefficient for institutions.

This project aims to solve these problems by providing a **centralized digital learning platform** where educational content can be easily accessed and managed.

---

## 1.2 Purpose

The purpose of this project is to develop a web-based platform that allows students to access digital learning resources efficiently.

The system aims to:

- Provide easy access to courses and study materials
- Create a centralized digital learning environment
- Improve accessibility and flexibility of education
- Simplify course management for administrators

---

## 1.3 Scope

The scope of the project includes the development of a **web-based digital learning platform** that allows users to browse courses, access study materials, and manage learning content.

The system focuses on:

- Online course access
- Digital book distribution
- User authentication and login
- Admin management of resources

The platform is designed primarily for **educational institutions and students** who want a simple digital learning environment.

---

## 1.4 Technical and Literature Review

Several digital learning platforms such as Coursera, Udemy, and other LMS systems have demonstrated the effectiveness of online education.

Research shows that digital learning platforms help improve accessibility to education and enable self-paced learning.

These systems often include features such as:

- Course management
- Online assessments
- Learning analytics
- Virtual classrooms

However, many existing systems are complex and designed for large-scale institutions. The proposed platform focuses on a **simplified architecture** that provides essential learning features without excessive complexity.

# CHAPTER 2

# SYSTEM REQUIREMENT STUDY

This section describes the hardware and software requirements necessary for the development and operation of the digital learning platform.

## 2.1 User Characteristics

The system is designed for the following types of users:

**Students**

Students are the primary users of the platform. They access courses, learning materials, and digital books through the website.

**Administrators**

Administrators manage the system by adding courses, updating resources, and monitoring user activity.

---

## 2.2 Hardware and Software Characteristics

The system requires basic computing resources to run efficiently.

### 2.2.1 Hardware Requirements

| Component | Requirement |
|---|---|
| Processor | Intel i3 or higher |
| RAM | Minimum 4 GB |
| Storage | 500 GB HDD or SSD |
| Internet | Stable broadband connection |
| Component | Requirement |

### 2.2.3 Software Requirements

| **Software** | **Description** |
|---|---|
| Operating System | Windows / Linux |
| Backend | Python (Django Framework) |
| Frontend | HTML, CSS, JavaScript |
| Database | SQLite / PostgreSQL |
| Browser | Chrome / Edge / Firefox |

# CHAPTER 3

# PROTOTYPE

## 3.1 Details of Prototype

The prototype of the digital learning platform demonstrates the core functionality of the system. It includes a homepage where users can browse available courses and learning materials.

Users can create accounts, log in to the system, and access educational resources. The platform also includes an administrative dashboard that allows administrators to manage courses and monitor system activities.

The prototype focuses on providing a simple and intuitive user interface that improves the learning experience for students.

## 3.2 Images of Prototype

This section includes screenshots of the developed prototype such as:

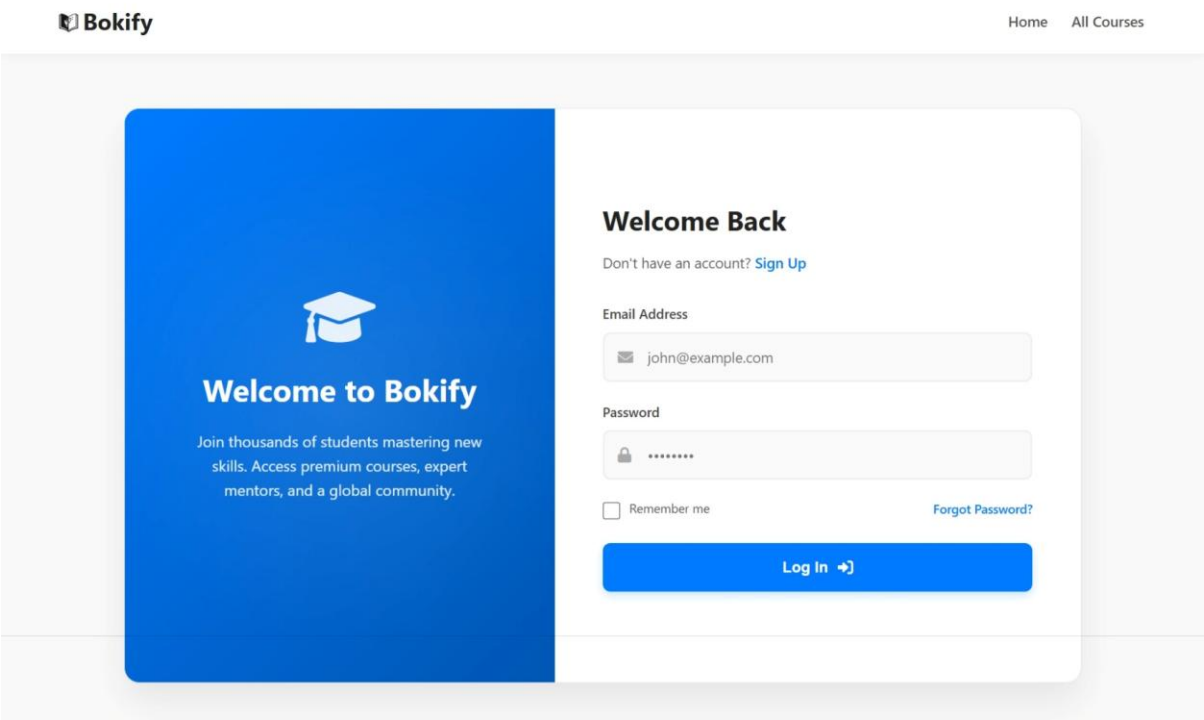


Fig1. Login/Sign-up page

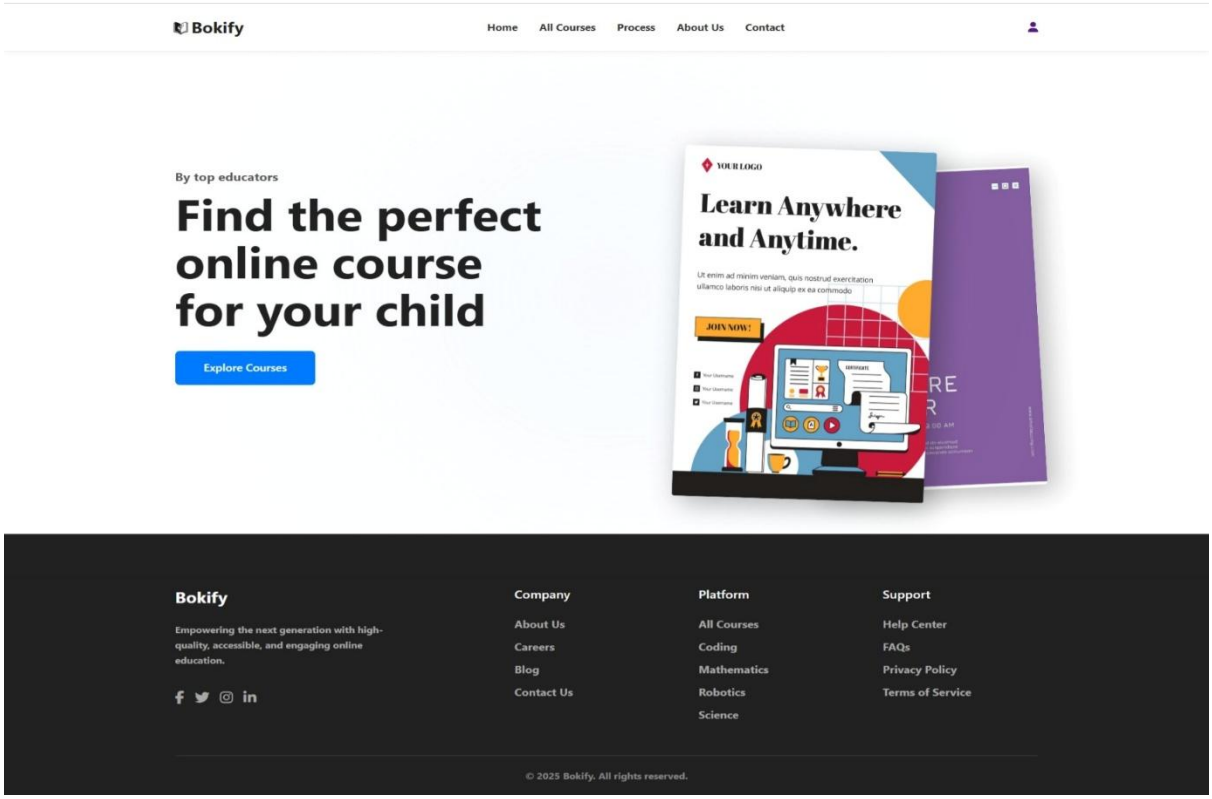


Fig2. Homepage Interface

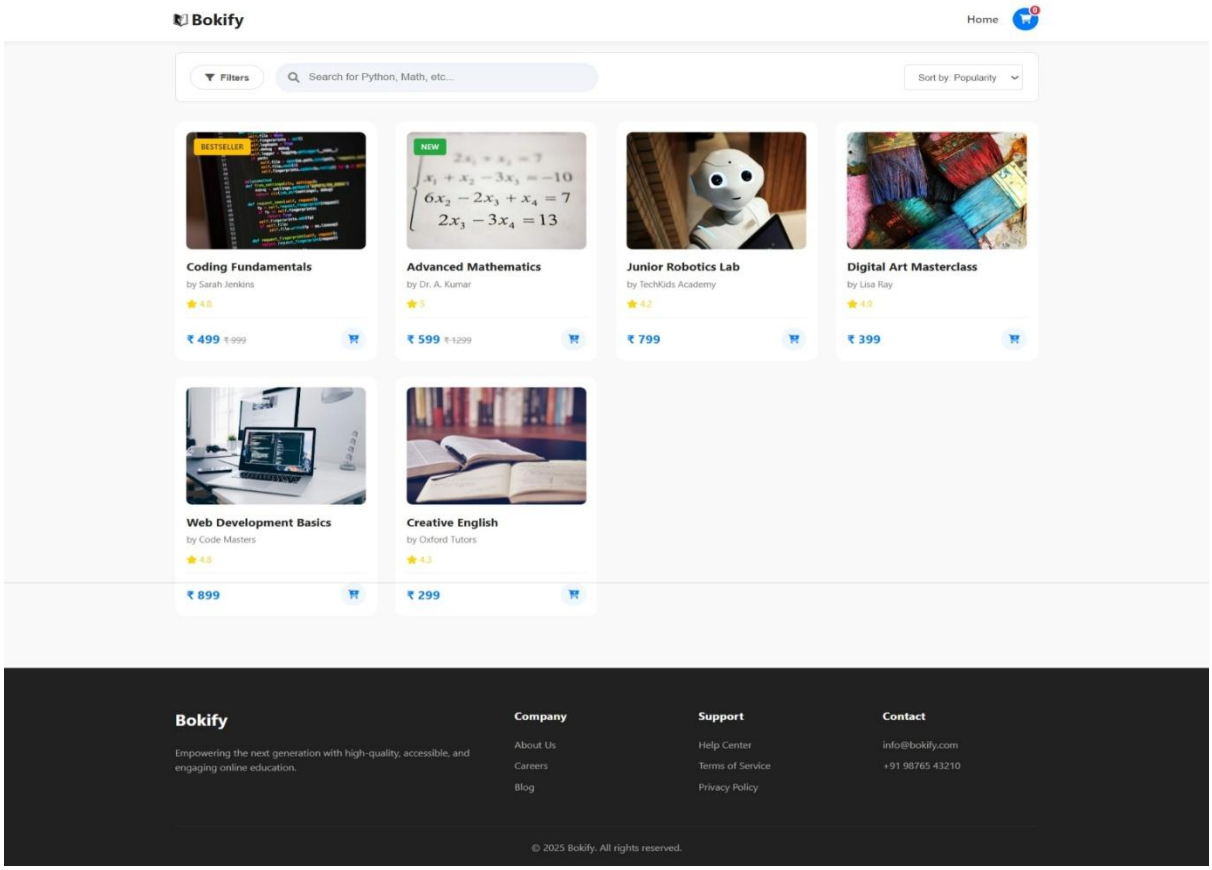


Fig3. Course Browsing Page

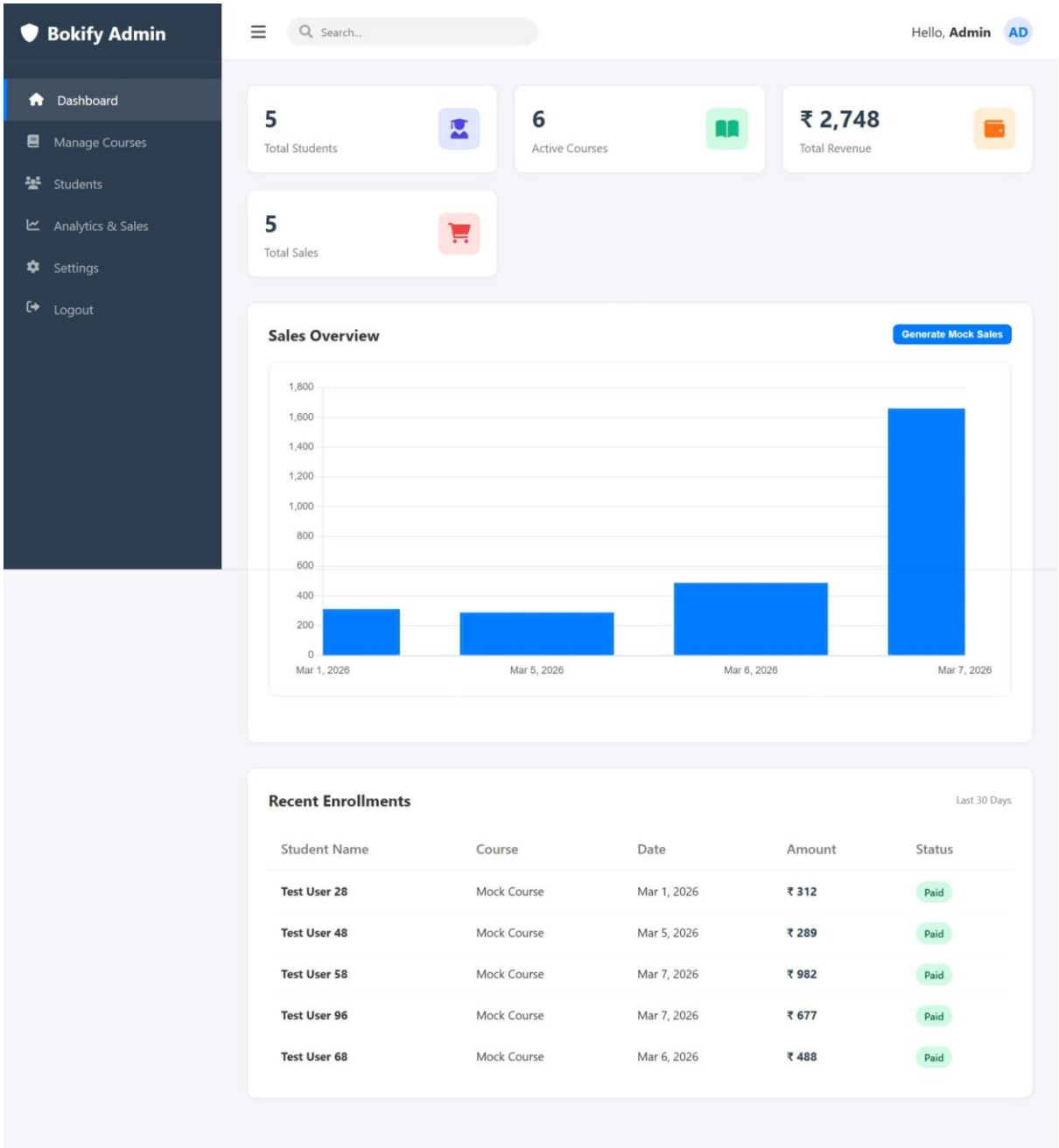


Fig 4 Admin Dashboard

# CHAPTER 4

# MIND MAPPING

## 4.1 Mind Mapping Canvas

Mind mapping was used to identify the key components and features required for the digital learning platform.

The mind map includes elements such as:

- Users (Students and Admins)
- Courses
- Learning Materials
- Authentication System
- Admin Management

Mind mapping helped in organizing ideas and defining the overall system structure.

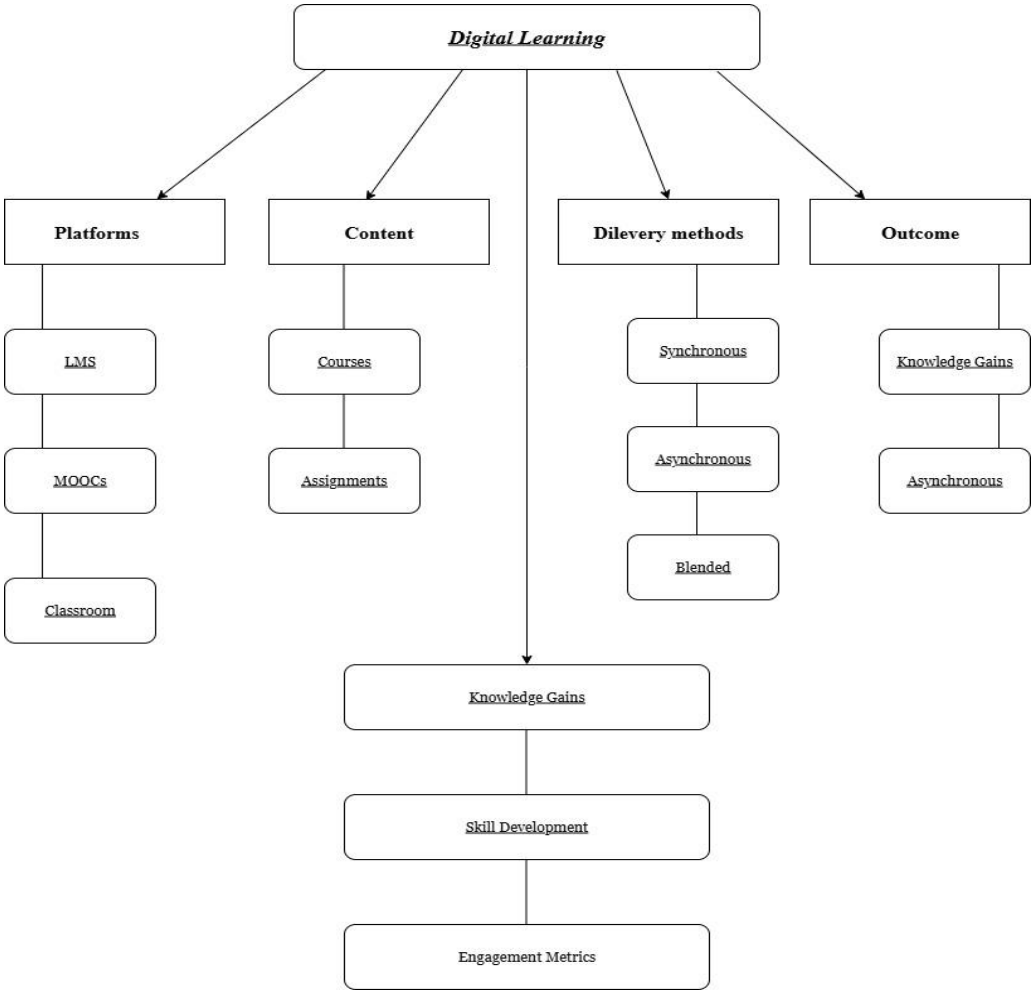


Fig 5 Mind Map Diagram

# CHAPTER 5

# CANVAS

## 5.1 AEIOU Canvas

The AEIOU framework helps in understanding the user experience in the system.

**Activities:**
Browsing courses, accessing study materials, and learning online.

**Environment:**
Digital learning environment accessible through the internet.

**Interactions:**
Students interact with the platform to access educational resources.

**Objects:**
Courses, digital books, learning materials.

**Users:**
Students and administrators.

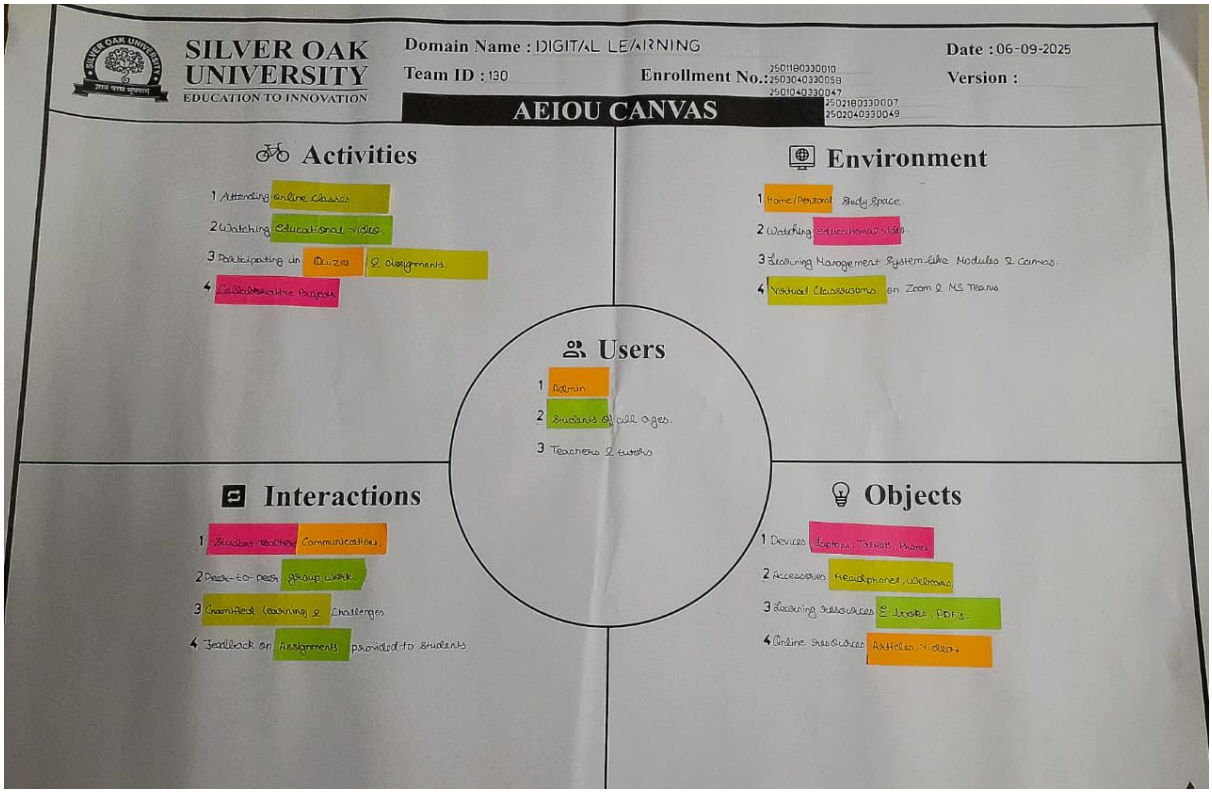


Fig6 AEIOU Canvas

# 5.2 Ideation Canvas

The ideation process involved generating solutions to improve access to digital education.

Key ideas included:

- Centralized course platform
- Digital resource management
- User-friendly learning interface
- Online course accessibility

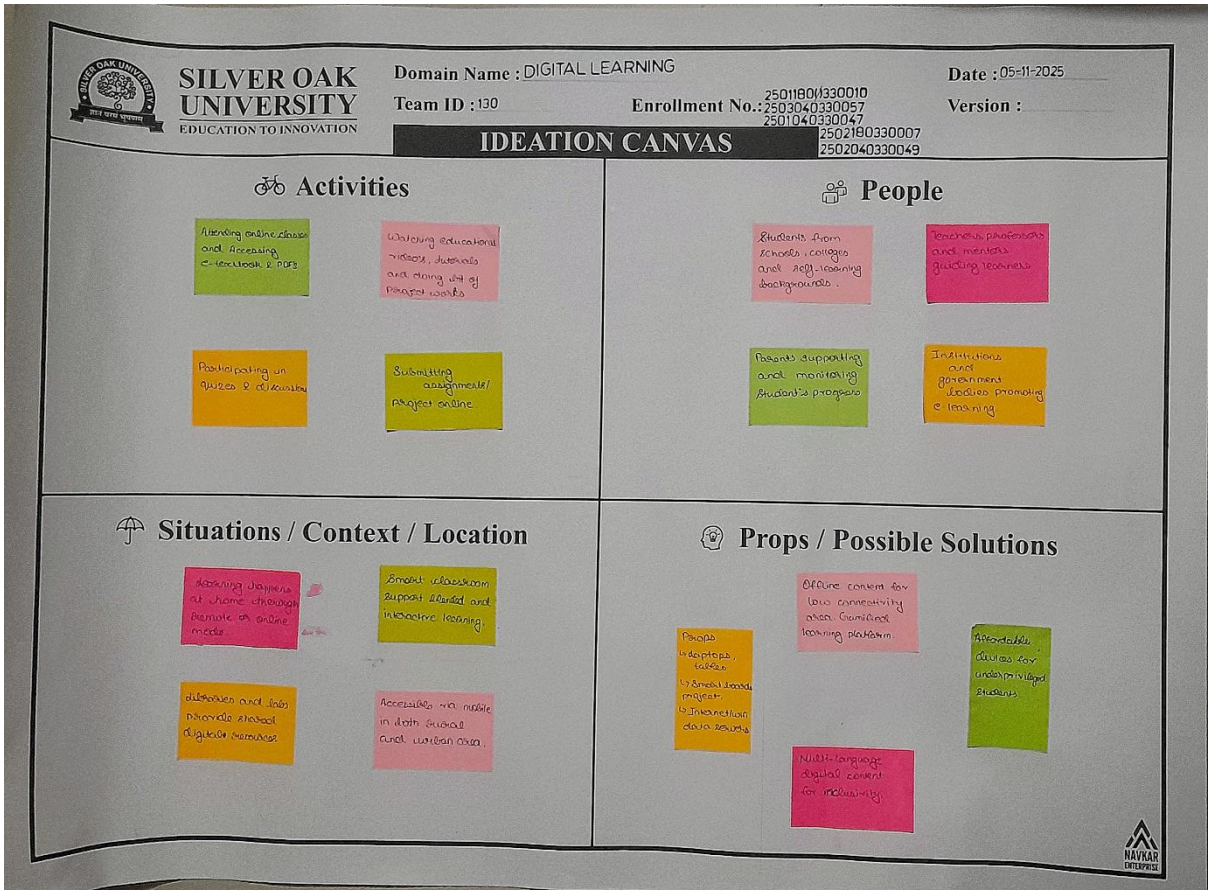


Fig7 Ideation Canvas

# CHAPTER 6

# LIMITATION AND FUTURE ENHANCEMENT

Although the proposed digital learning platform provides useful features for accessing educational resources and courses, there are certain limitations in the current version of the system. The platform mainly focuses on basic functionalities such as course browsing, accessing study materials, and simple user interaction. Some advanced features that are commonly available in modern learning management systems are not yet included in this project.

## Limitations

1. **Lack of Live Video Lectures**
   The current system does not support real-time video lectures or virtual classroom sessions, which limits direct interaction between teachers and students.
2. **No AI-Based Learning Recommendations**
   The platform does not currently use Artificial Intelligence to recommend courses or learning materials based on student interests, behavior, or performance.
3. **Limited Communication Tools**
   There are no built-in features such as discussion forums, chat systems, or collaborative learning spaces for students to communicate and interact with each other.
4. **No Mobile Application Support**
   The platform is currently designed only as a web-based system and does not yet include a dedicated mobile application.

## Future Enhancements

1. **Integration of Virtual Classrooms**
   Future versions of the system may include live virtual classrooms where instructors can conduct online lectures.
2. **AI-Based Personalized Learning**
   Artificial Intelligence can be integrated to provide personalized course recommendations and adaptive learning experiences.
3. **Development of Mobile Applications**
   Creating a mobile application will allow students to access courses and learning materials more conveniently.
4. **Online Assessments and Quizzes**
   The system can include quiz modules, assignments, and automated evaluation tools.
5. **Interactive Learning Features**
   Adding multimedia content such as videos, animations, and progress tracking dashboards can improve student engagement.

These improvements can significantly enhance the overall functionality and effectiveness of the digital learning platform.

# CHAPTER 7

# CONCLUSION

Digital learning platforms are becoming essential tools in modern education. The proposed **Bokify Digital Learning Platform** provides a centralized system for accessing educational resources through a web-based interface.

The project demonstrates how technology can improve access to learning materials and create flexible learning environments. By providing an organized digital platform, students can manage their learning activities more efficiently.

With further development and additional features, the platform can become a comprehensive digital learning system.

---

# REFERENCES


1. Anderson, T. (2008). The Theory and Practice of Online Learning
2. Garrison, D. R., & Vaughan, N. (2008). Blended Learning in Higher Education
3. UNESCO (2020). Education in a Digital World
4. Django Official Documentation


---

# APPENDIX

The appendix includes additional information such as:

• System architecture diagrams
• Source code snippets
• Additional screenshots of the platform