Name: Debayan Mondal **Roll. No:** 135 **ExamRoll:** 11600223142

Assignment No.:2

Problem Statement: Create MFA for authentication

Solution:

Step 1: Click on the Account name in this its “Debayan Mondal” and click on the **Security credentials**.

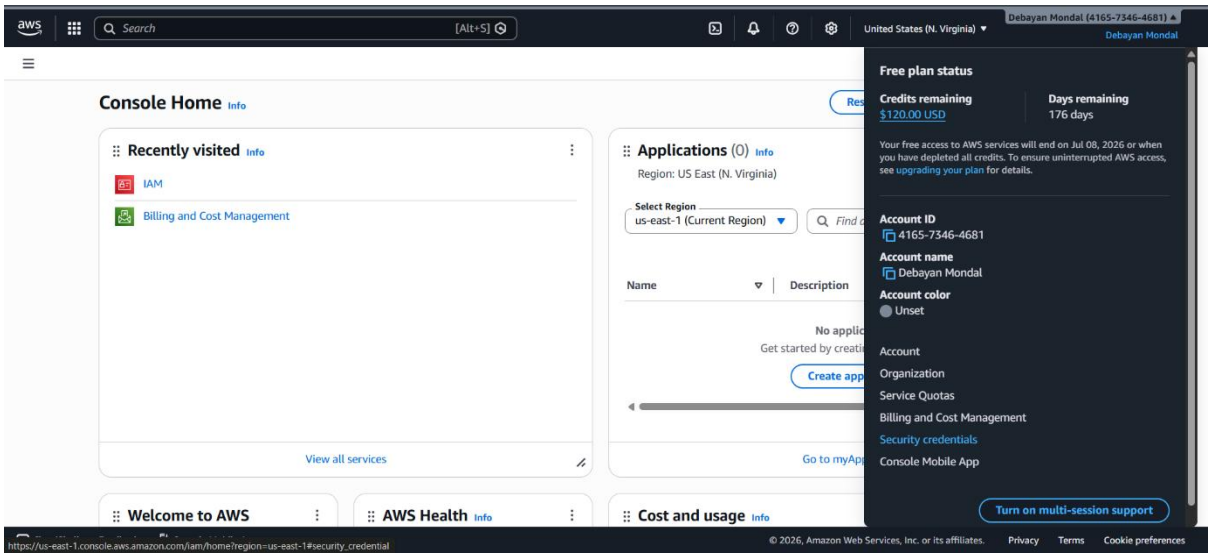

Step 2: Under the **Multi-factor authentication** click **Assign MFA device**.

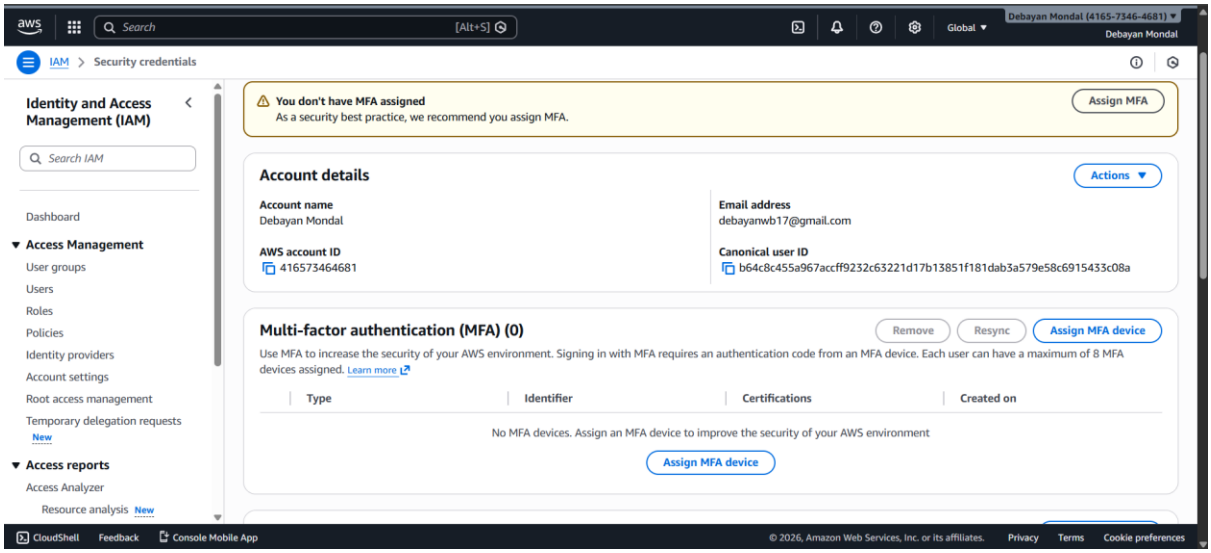

Name: Debayan Mondal **Roll. No:** 135 **ExamRoll:** 11600223142

Step 3: Enter a Device name and select **Authenticator app** and click next.

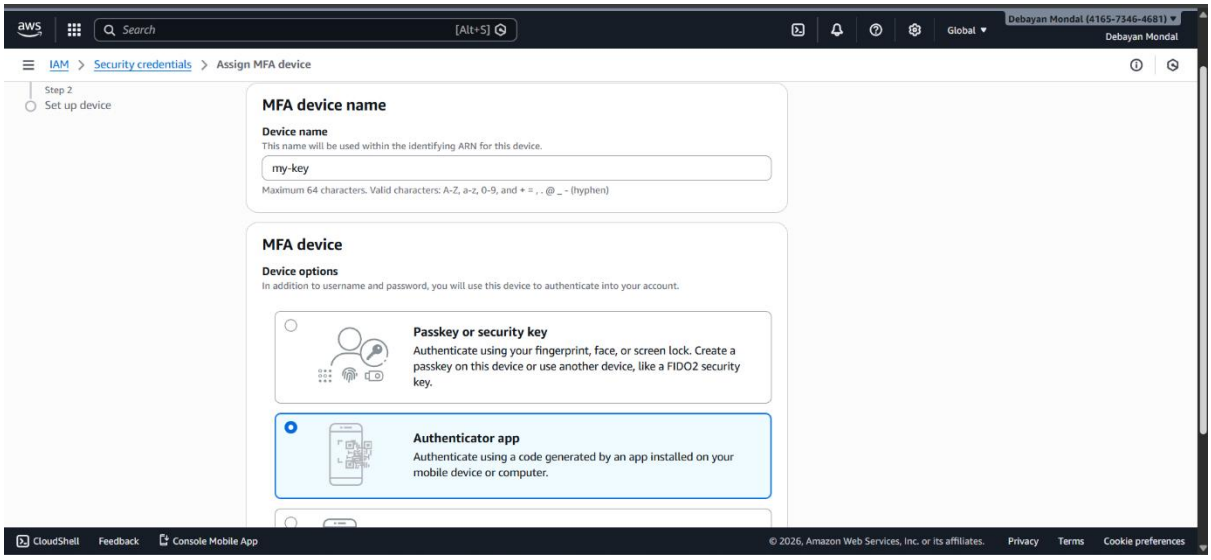

Step 4: Install a Authenticator app in mobile then click and **Show QR code** and scan the QR code.

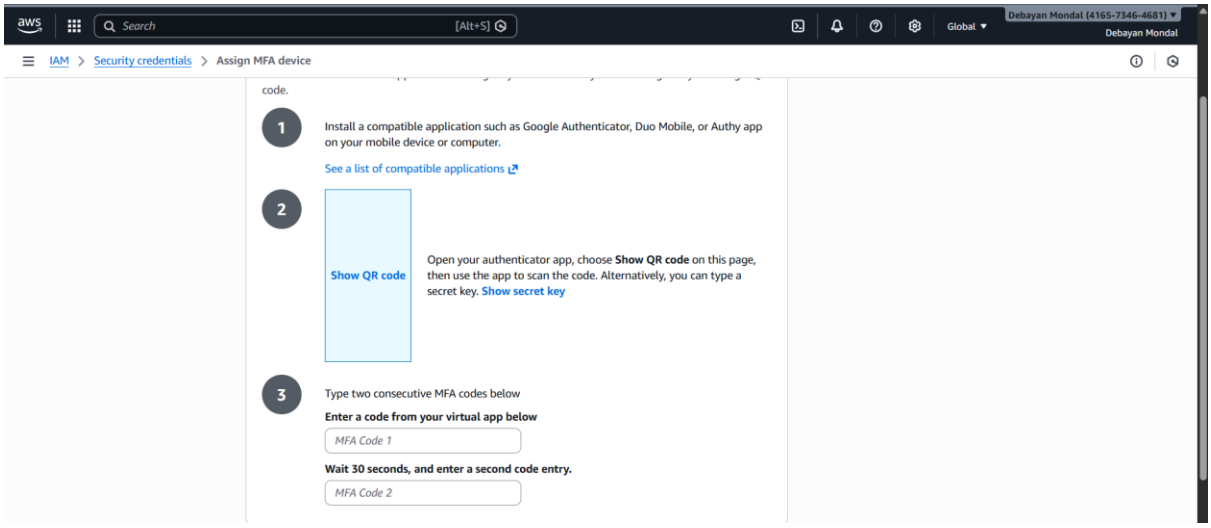

Name: Debayan Mondal **Roll. No:** 135 **ExamRoll:** 11600223142
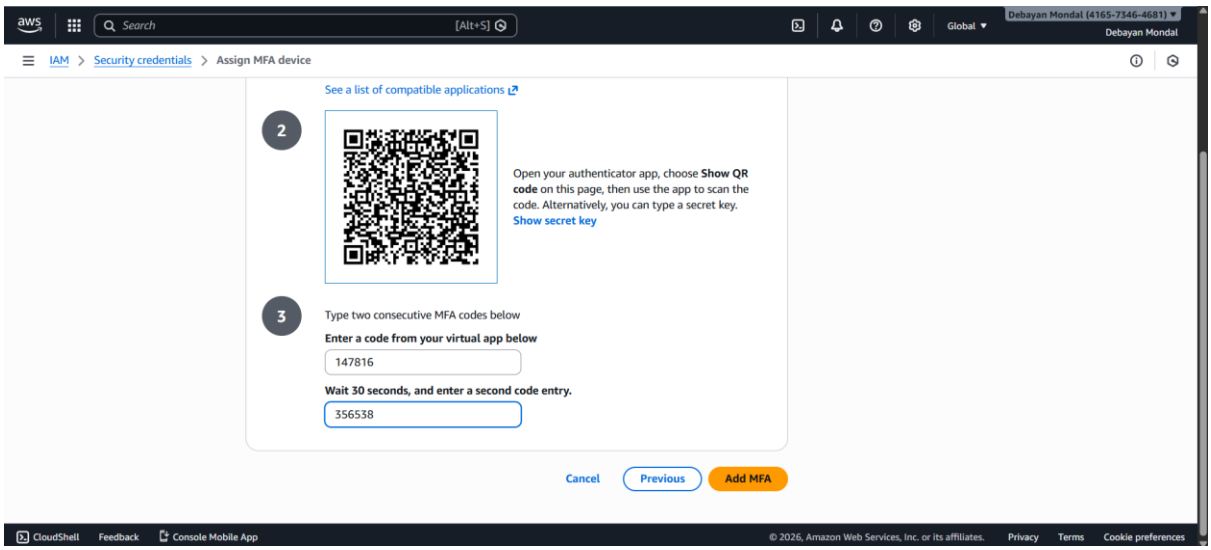
Step 5: Enter the two MFA code from the authenticator app and enter Add MFA and the MFA will be created.