Name: Debayan Mondal **Roll. No:** 135 **ExamRoll:** 11600223142

Assignment No.:7

Problem Statement: Hosting a website on EC2.

Solution:

Step 1: Search EC2 in the search bar and click on it.

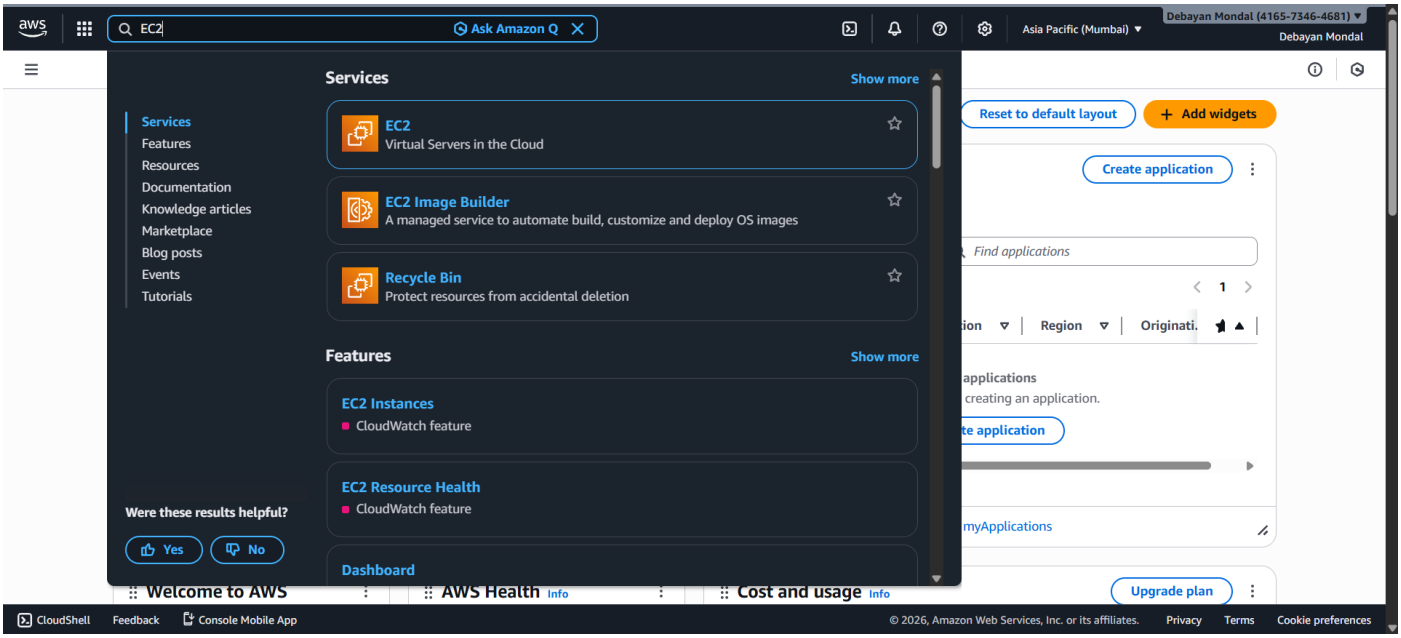

Step 2: On the page click **Instances**.

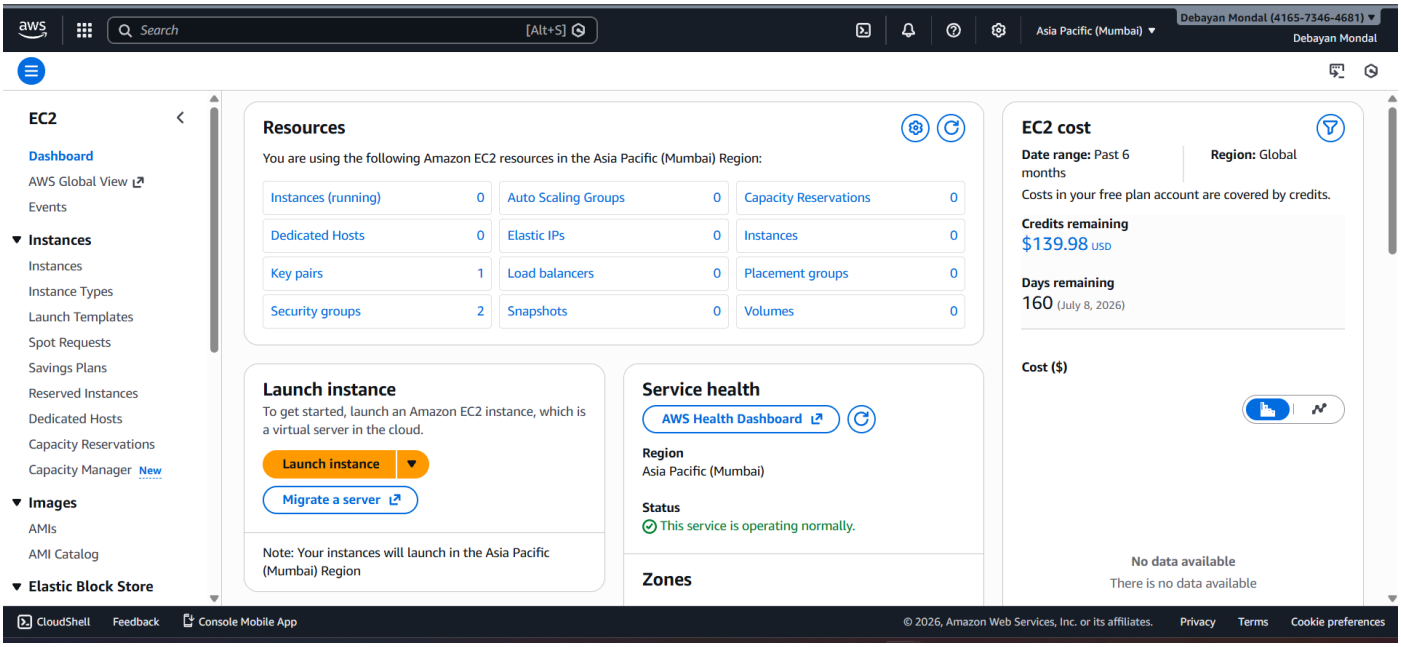

Name: Debayan Mondal **Roll. No:** 135 **ExamRoll:** 11600223142

Step 3: In the Instances page, click on **Launch instance** button.

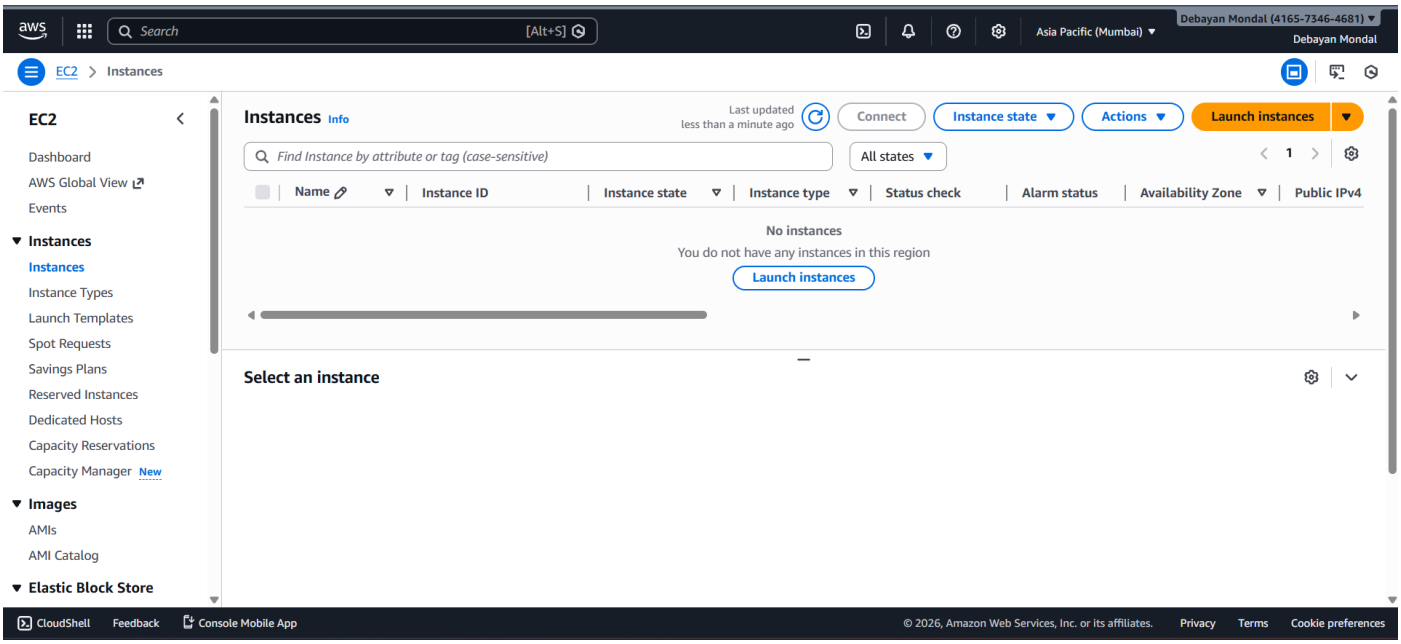

Step 4: Enter a name for the instance in this case **dm-serve-mckvie**, select **Ubuntu** and then click on **Create new key pair.**

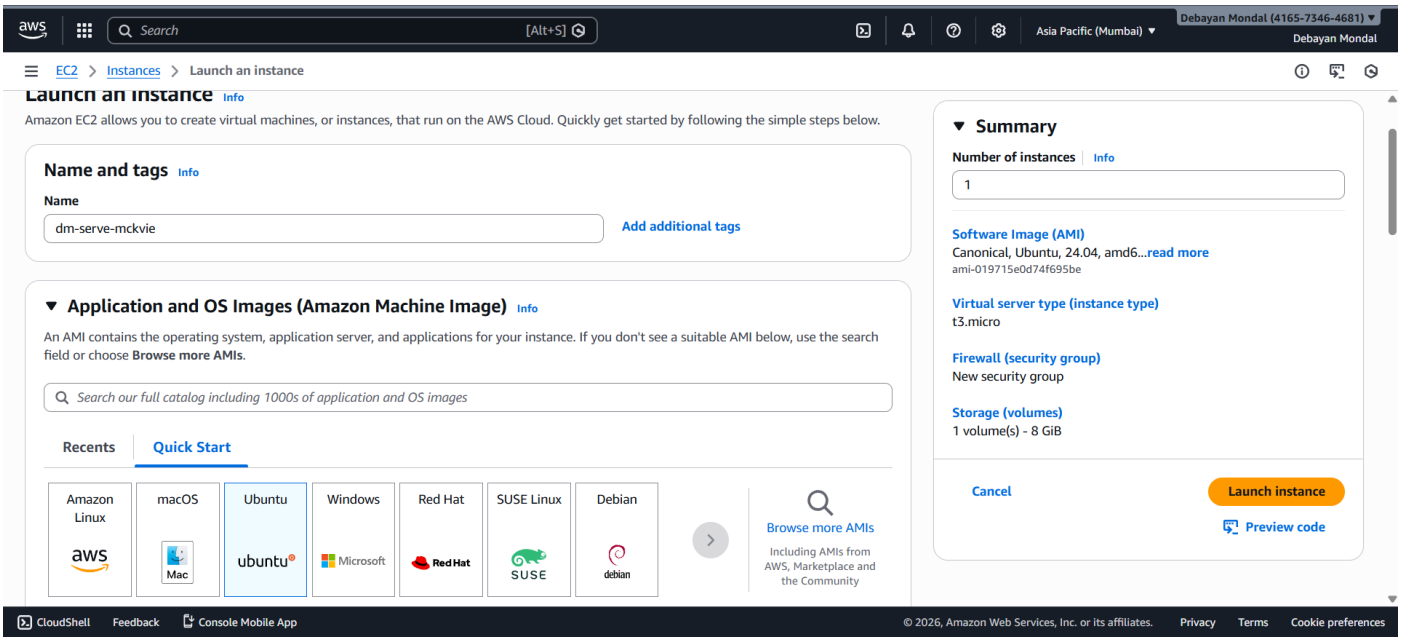

Name: Debayan Mondal **Roll. No:** 135 **ExamRoll:** 11600223142

Step 5: Enter the name of Key pair, Select RSA and click on **Create key pair** button.

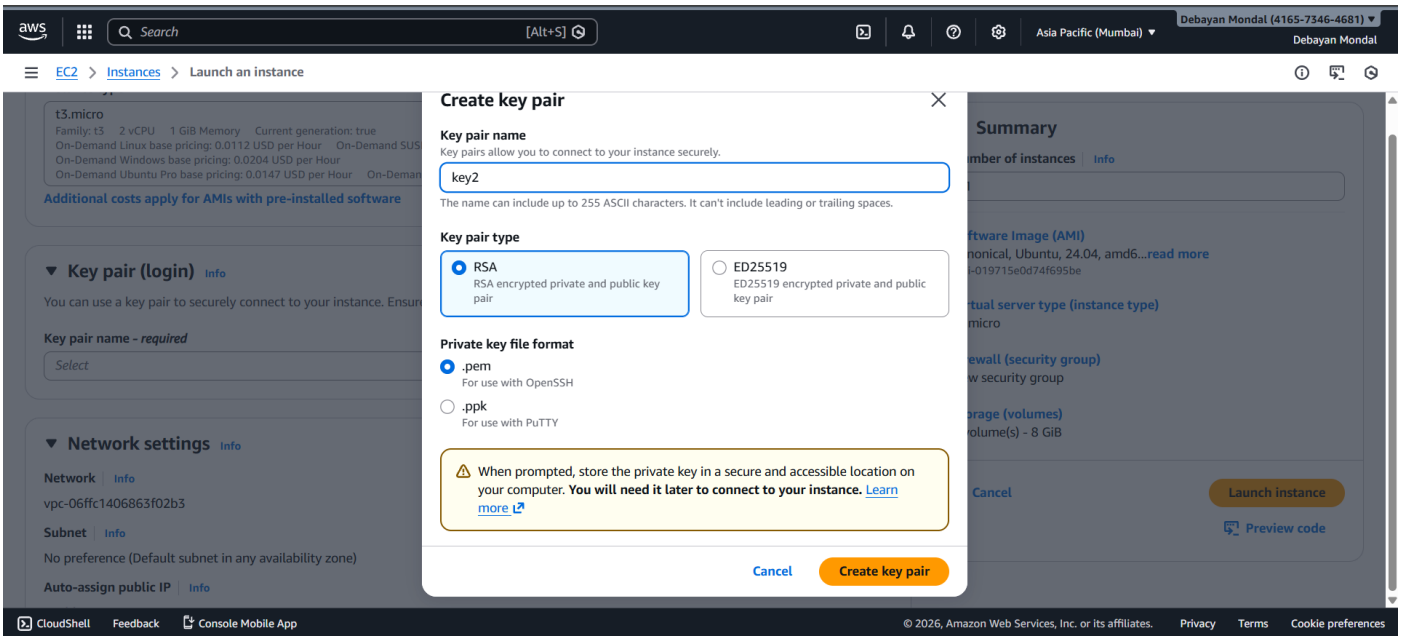

Step 6: Select the key from the drop down, also the key will be downloaded on the desktop.

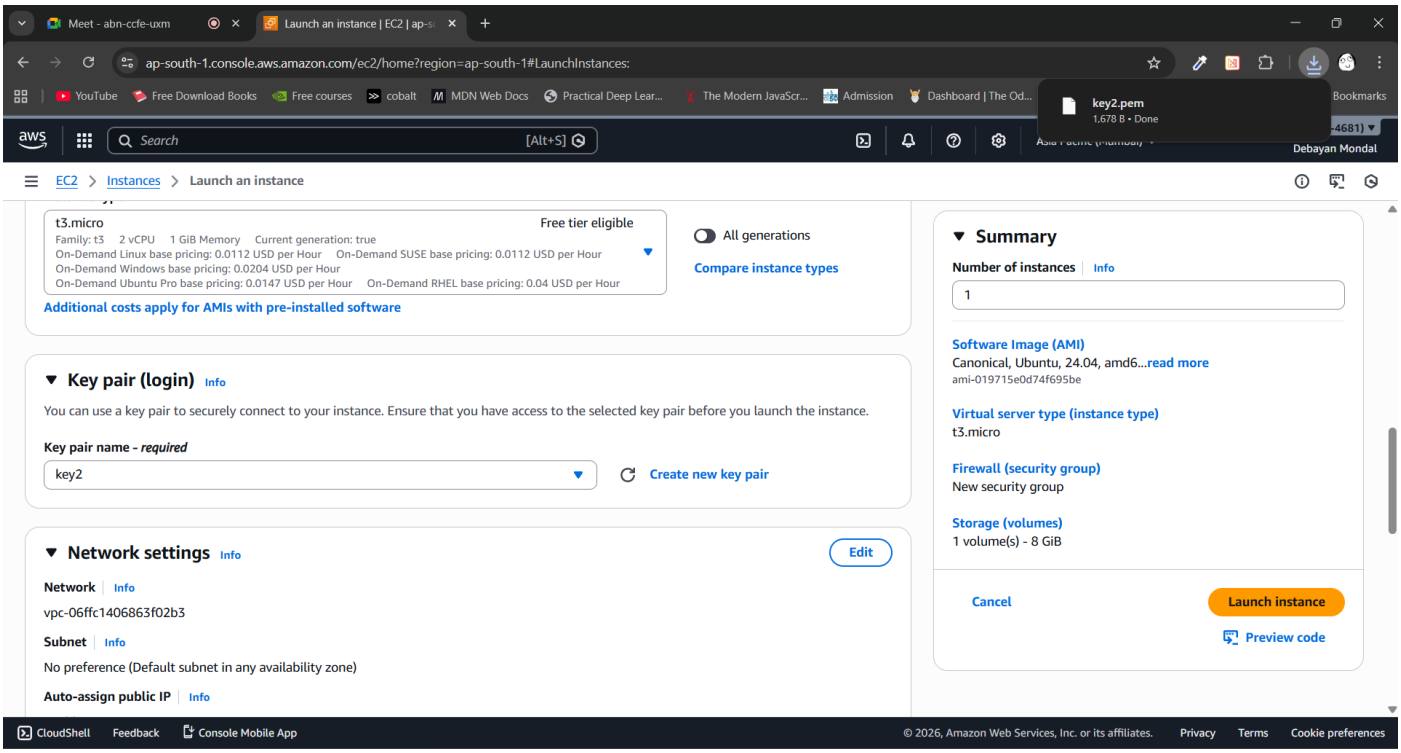

Name: Debayan Mondal **Roll. No:** 135 **ExamRoll:** 11600223142

Step 7: Click on **Create security group** and check the boxes of **Allow HTTPS traffic from the internet and Allow HTTP traffic from the internet** and click on **Launch instance** button.

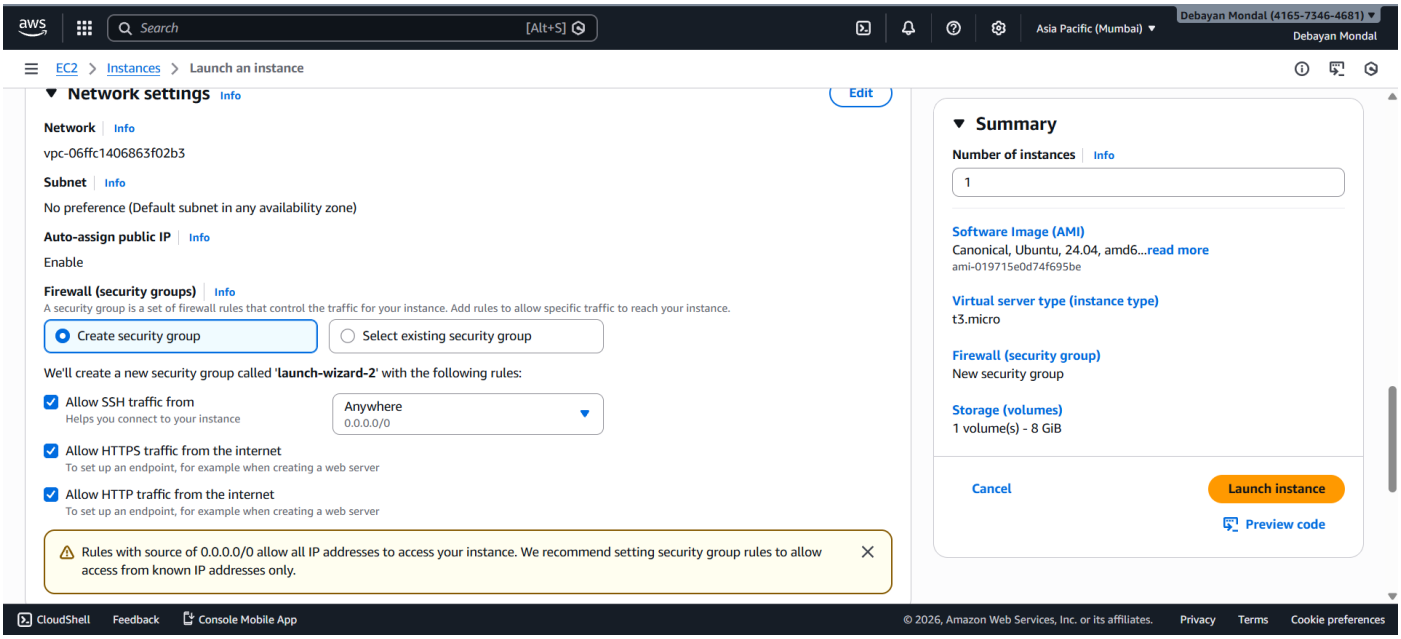

Step 8: The Instance will be successfully created, return to the **Instance** page.

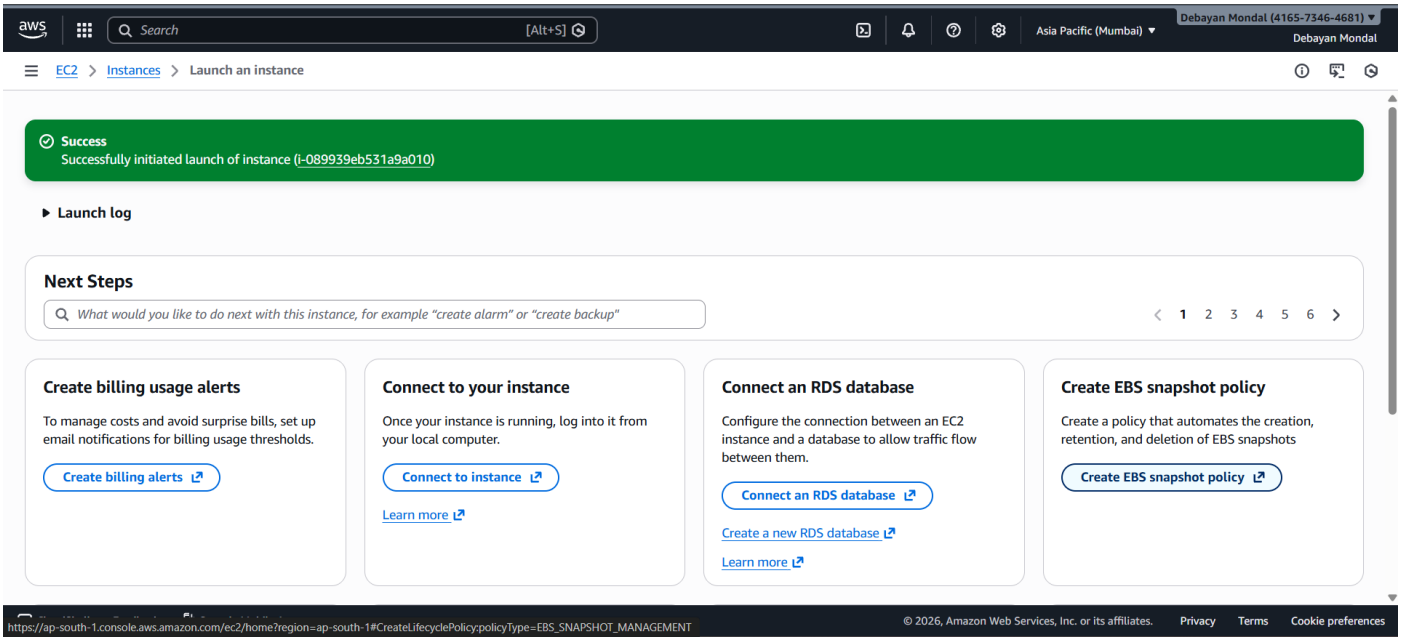

Name: Debayan Mondal **Roll. No:** 135 **ExamRoll:** 11600223142

Step 9: The Instance will be seen running, click on the newly created instance.

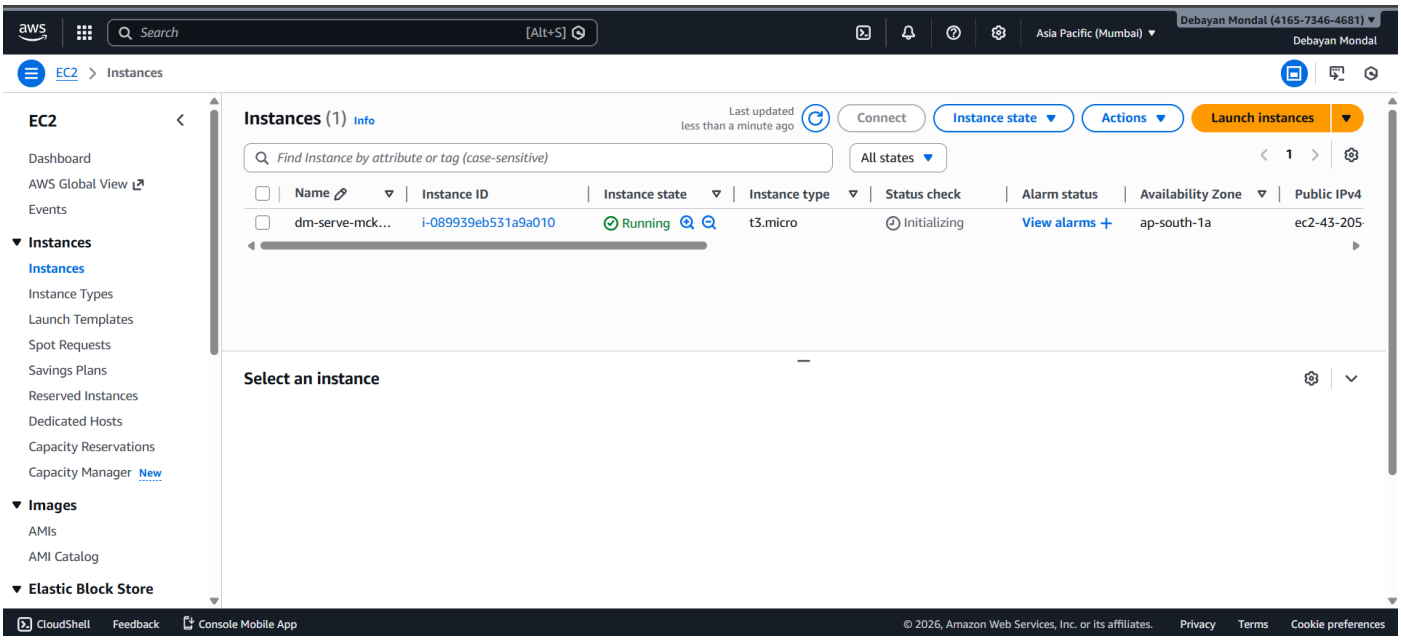

Step 10: Copy the **Public IPv4 address** and open the bitvise application on the computer.

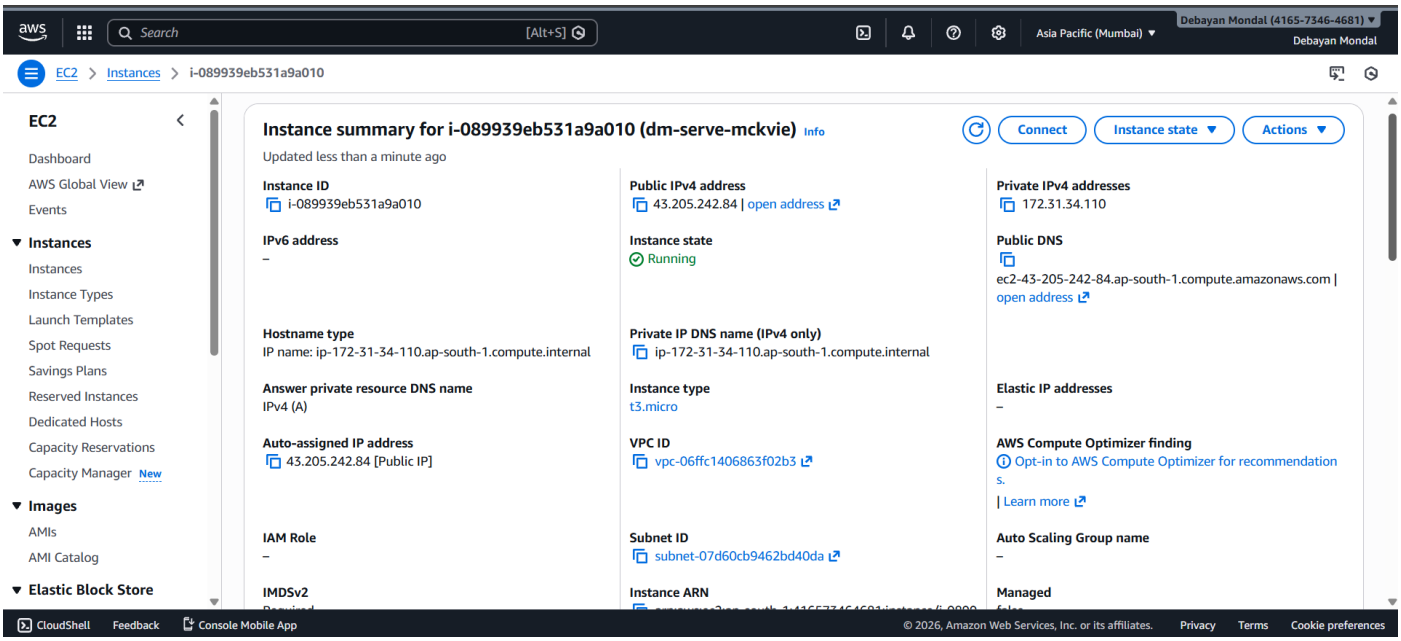

Name: Debayan Mondal **Roll. No:** 135 **ExamRoll:** 11600223142

Step 11: Pasted the copied IPv4 address to the **Host** field, Enter **Ubuntu** in the Username field and select the Initial method to **publickey** and click on **Client key manager.**

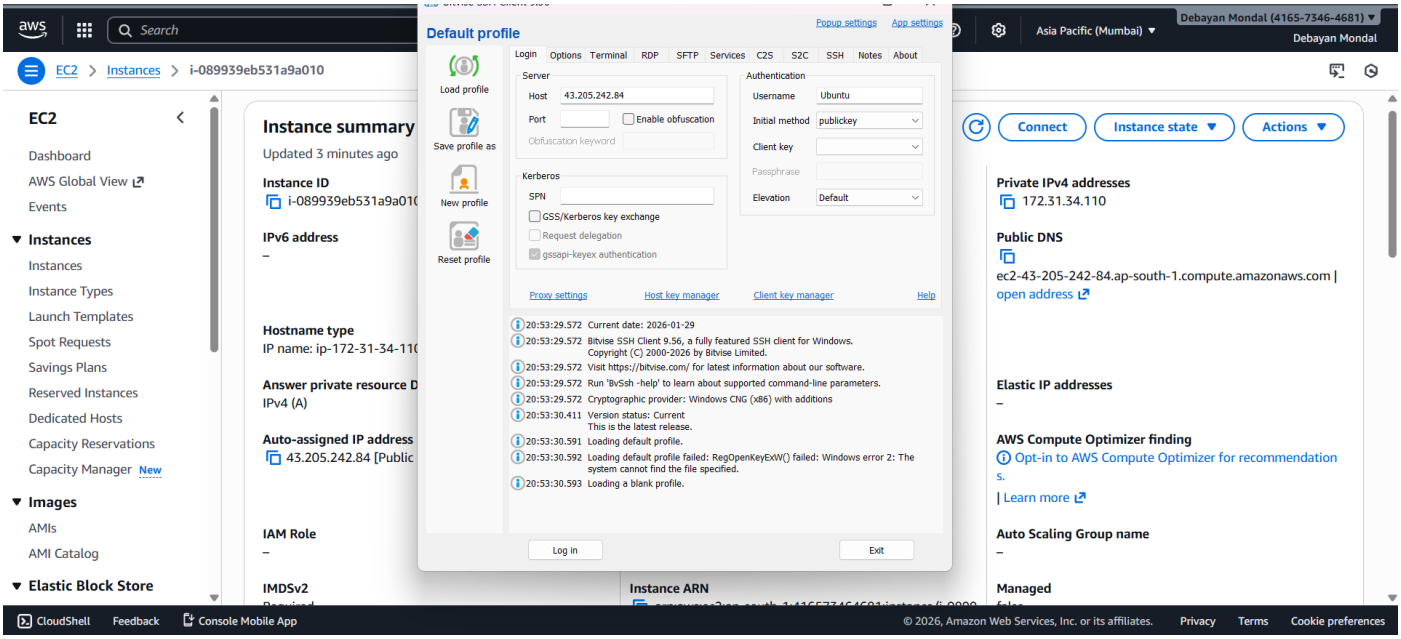

Step 12: Click on **import** and select the downloaded key from the desktop.

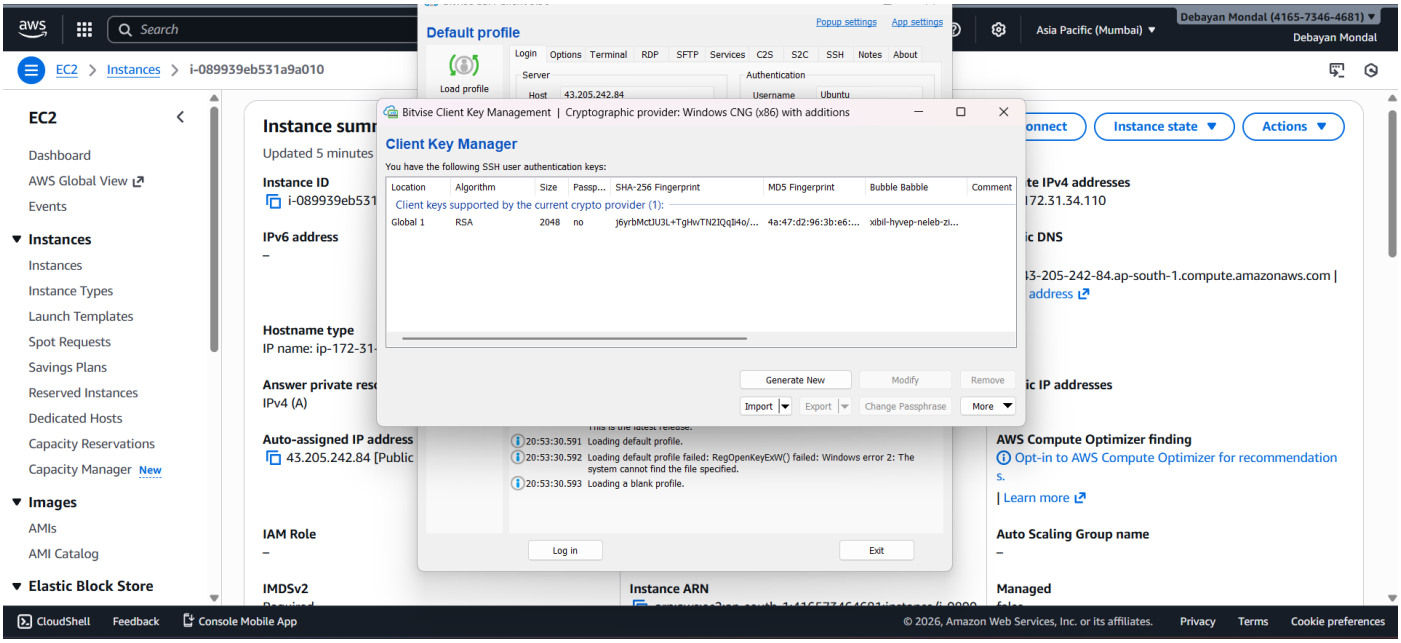

Name: Debayan Mondal **Roll. No:** 135 **ExamRoll:** 11600223142

Step 13: Client will be selected **Global 1**, click on the **Log in** button.

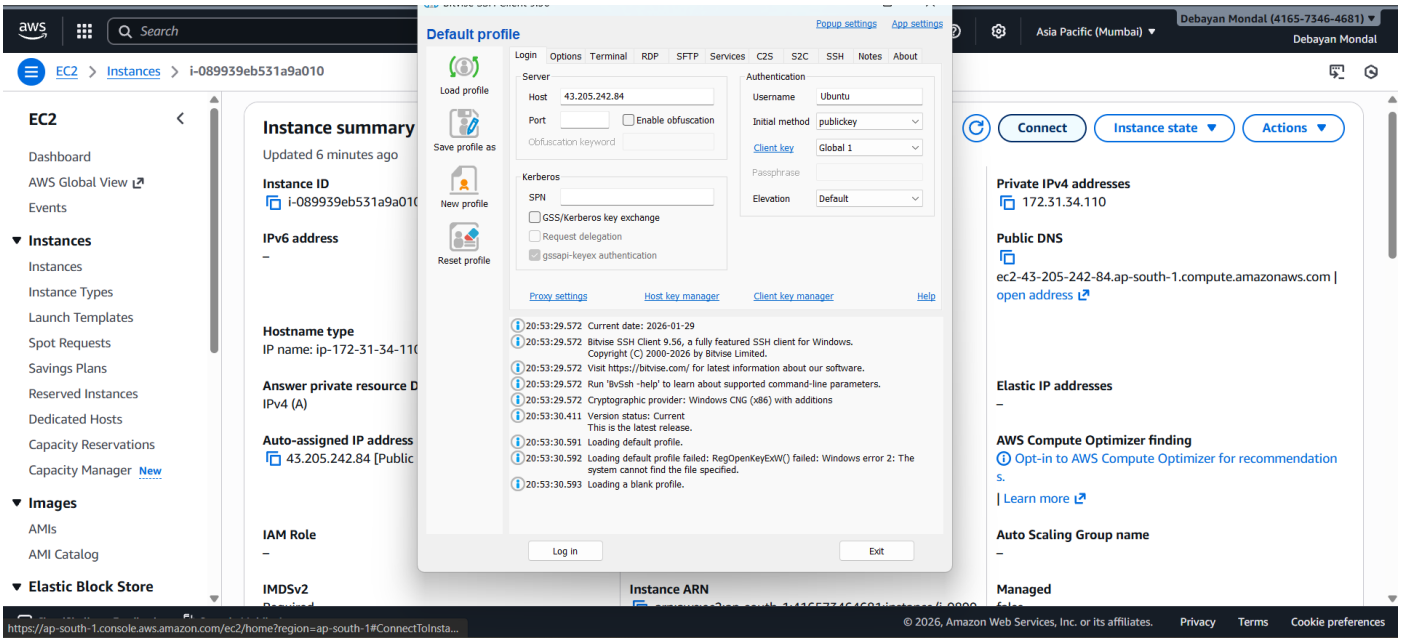

Step 14: It will be logged in with the instance, click on the new terminal console button from the side panel.

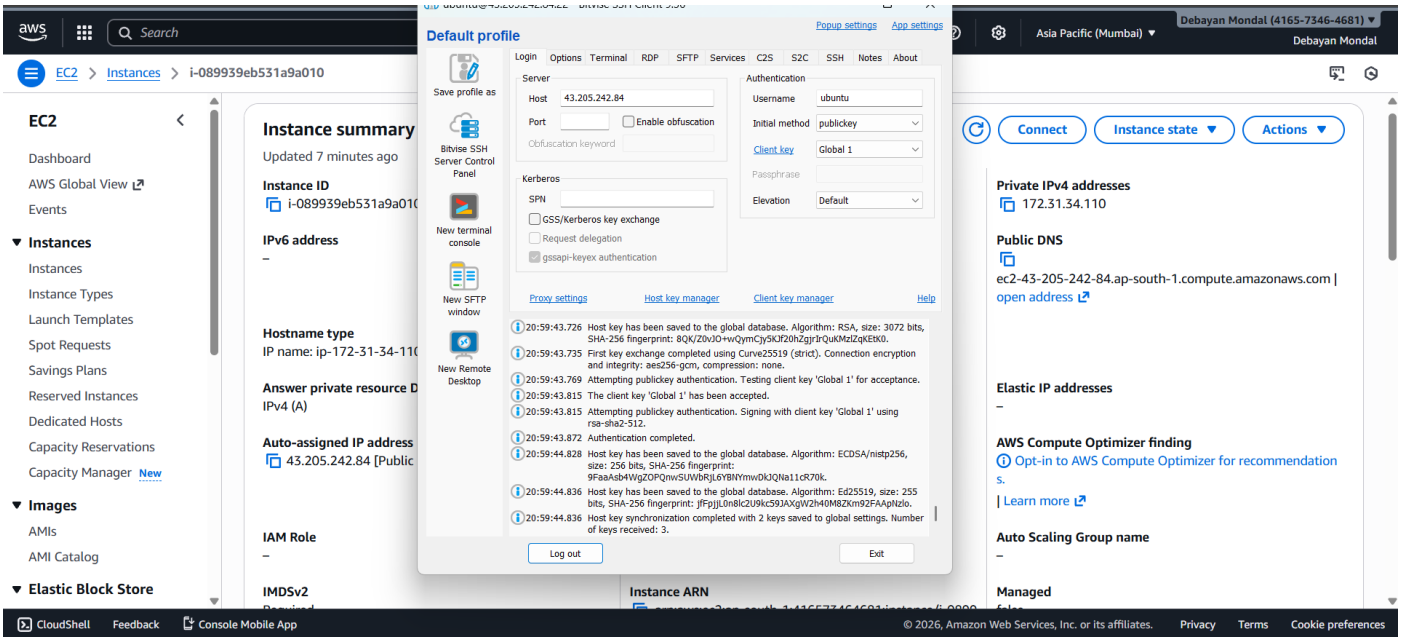

Name: Debayan Mondal **Roll. No:** 135 **ExamRoll:** 11600223142

Step 15: Update the system using the command **sudo apt-get update && sudo apt-get upgrade**.

```
ubuntu@43.205.242.84:22 - Bitvise xterm - ubuntu@ip-172-31-34-110: ~
Welcome to Ubuntu 24.04.3 LTS (GNU/Linux 6.14.0-1018-aws x86_64)

 * Documentation:  https://help.ubuntu.com
 * Management:     https://landscape.canonical.com
 * Support:        https://ubuntu.com/pro

 System information as of Thu Jan 29 15:37:18 UTC 2026

  System load:  0.0               Temperature:           -273.1 C
  Usage of /:   31.0% of 6.71GB   Processes:             117
  Memory usage: 28%               Users logged in:       0
  Swap usage:   0%                IPv4 address for ens5: 172.31.34.110


Expanded Security Maintenance for Applications is not enabled.

0 updates can be applied immediately.

Enable ESM Apps to receive additional future security updates.
See https://ubuntu.com/esm or run: sudo pro status


Last login: Thu Jan 29 15:35:28 2026 from 202.142.76.112
ubuntu@ip-172-31-34-110:~$ sudo apt-get update && sudo apt-get upgrade
```

Step 16: Install nginx into the linux system using the command **sudo apt-get install nginx**.

```
Enable ESM Apps to receive additional future security updates.
See https://ubuntu.com/esm or run: sudo pro status


Last login: Thu Jan 29 15:35:28 2026 from 202.142.76.112
ubuntu@ip-172-31-34-110:~$ sudo apt-get update && sudo apt-get upgrade
Hit:1 http://ap-south-1.ec2.archive.ubuntu.com/ubuntu noble InRelease
Hit:2 http://ap-south-1.ec2.archive.ubuntu.com/ubuntu noble-updates InRelease
Hit:3 http://ap-south-1.ec2.archive.ubuntu.com/ubuntu noble-backports InRelease
Hit:4 http://security.ubuntu.com/ubuntu noble-security InRelease
Reading package lists... Done
Reading package lists... Done
Building dependency tree... Done
Reading state information... Done
Calculating upgrade... Done
The following upgrades have been deferred due to phasing:
  fwupd libfwupd2 python3-distupgrade ubuntu-release-upgrader-core
0 upgraded, 0 newly installed, 0 to remove and 4 not upgraded.
ubuntu@ip-172-31-34-110:~$ sudo apt-get install nginx
```

Name: Debayan Mondal **Roll. No:** 135 **ExamRoll:** 11600223142

Step 17: Navigate to the **var/www/** folder and give **html** full permission using **chmod.**

Step 18: In the bitwise click on New SFTP window, on the window, on the left side go to the directly where the static website is present and on the right window go to the directly **/var/www/html** then drag and drop the three files from the **Local files** to the **Remote Files.**

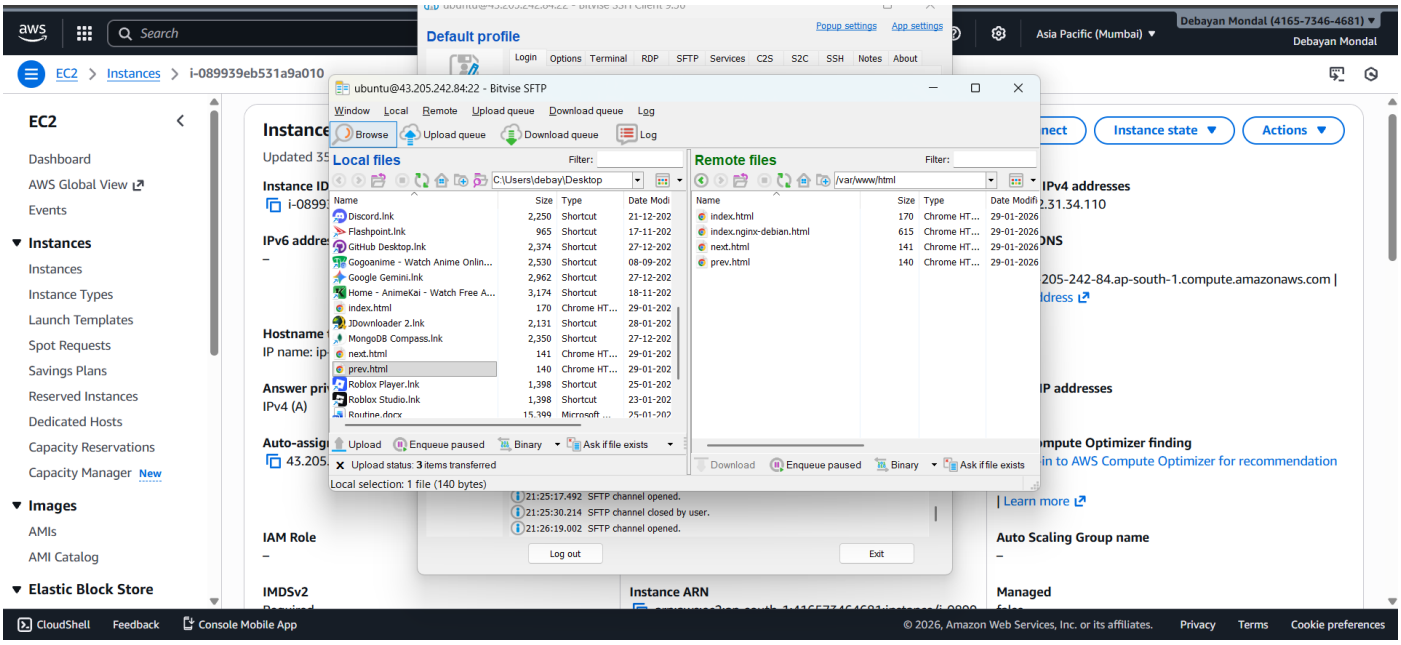

Name: Debayan Mondal **Roll. No:** 135 **ExamRoll:** 11600223142

Step 19: We can access the website from a new tab via the IPv4 address copied earlier.

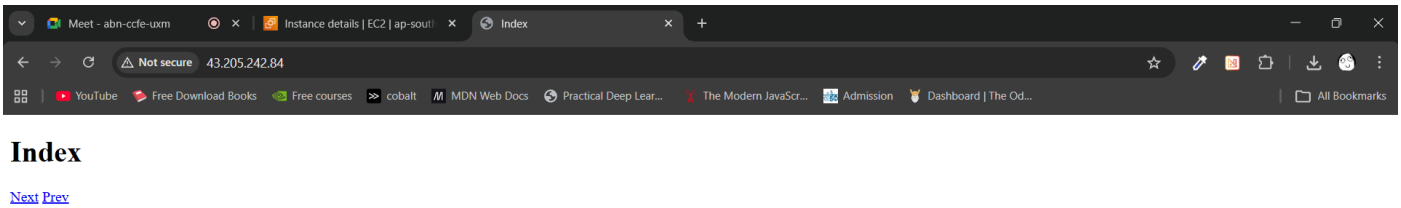

Step 20: We return to the Instance page, now we select the Instance and click on **Instance state** and from the dropdown list select **Stop instance**.

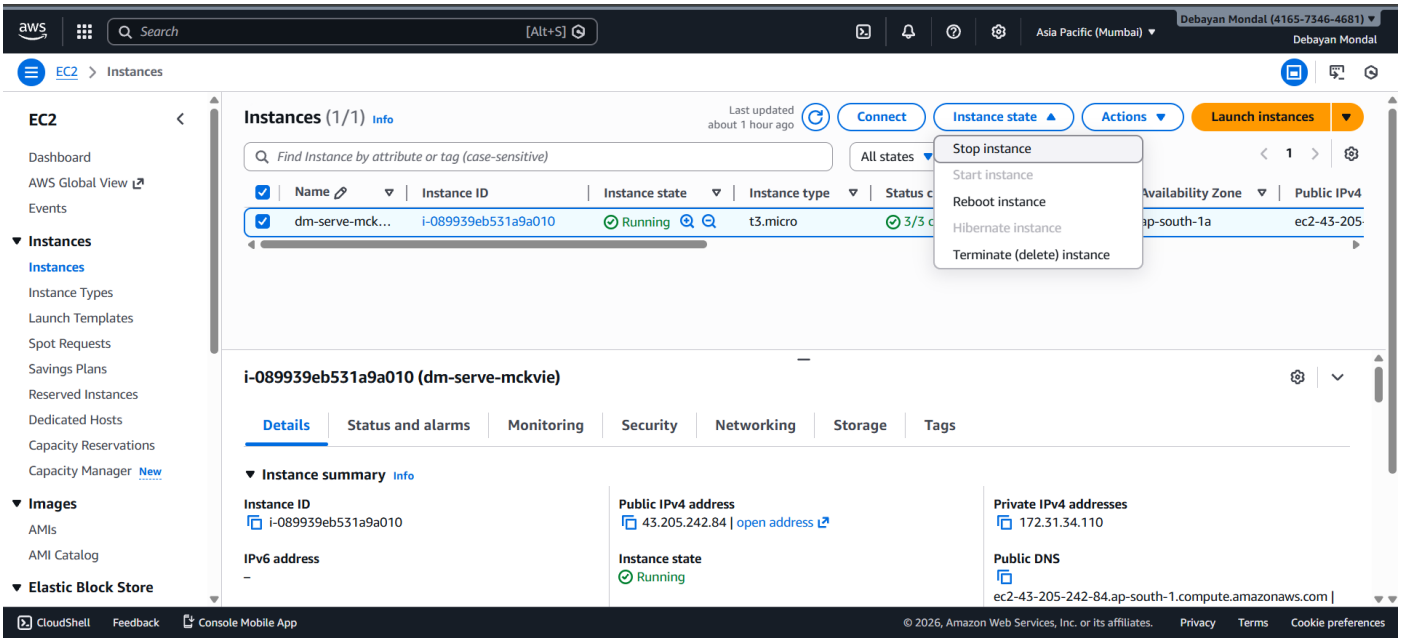

Name: Debayan Mondal **Roll. No:** 135 **ExamRoll:** 11600223142

Step 21: In the popup, click on the **Stop** button.

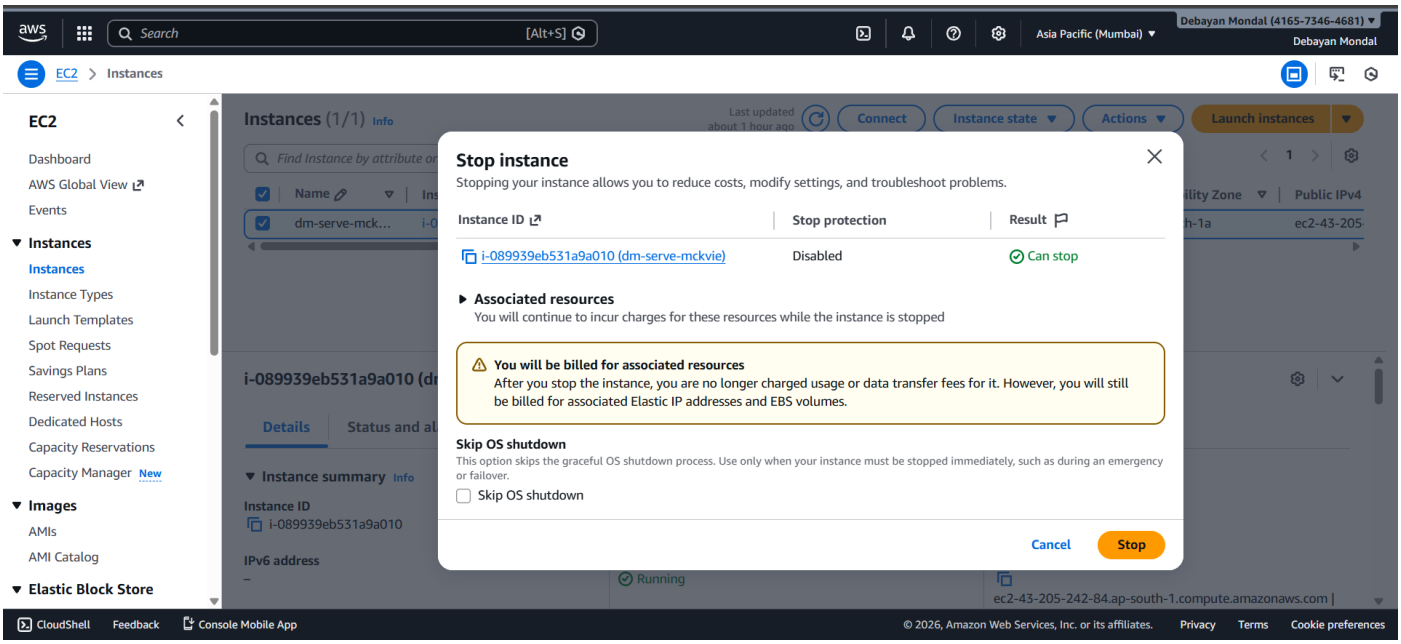

Step 22: We again select the same Instance and click on **Instance state** from the drop down we select **Terminate (delete) instance** option.

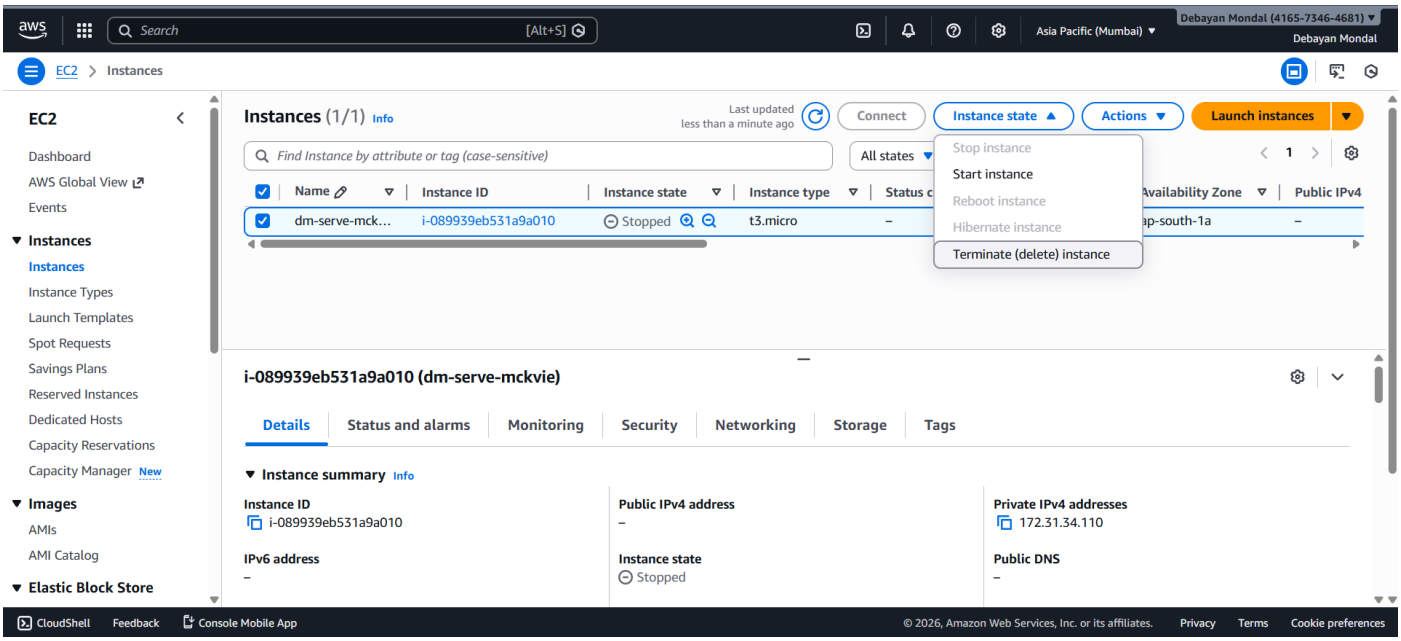

Name: Debayan Mondal **Roll. No:** 135 **ExamRoll:** 11600223142

Step 23: From the pop-up, we click on **Terminate (delete)**.

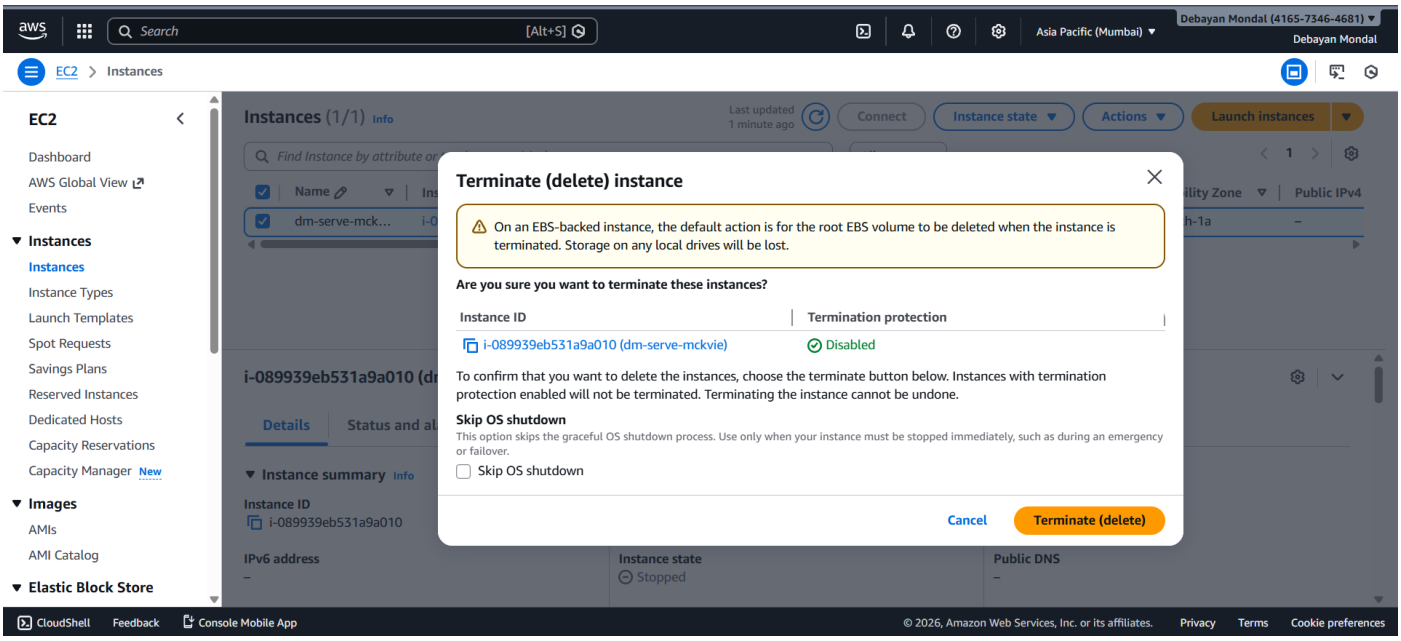
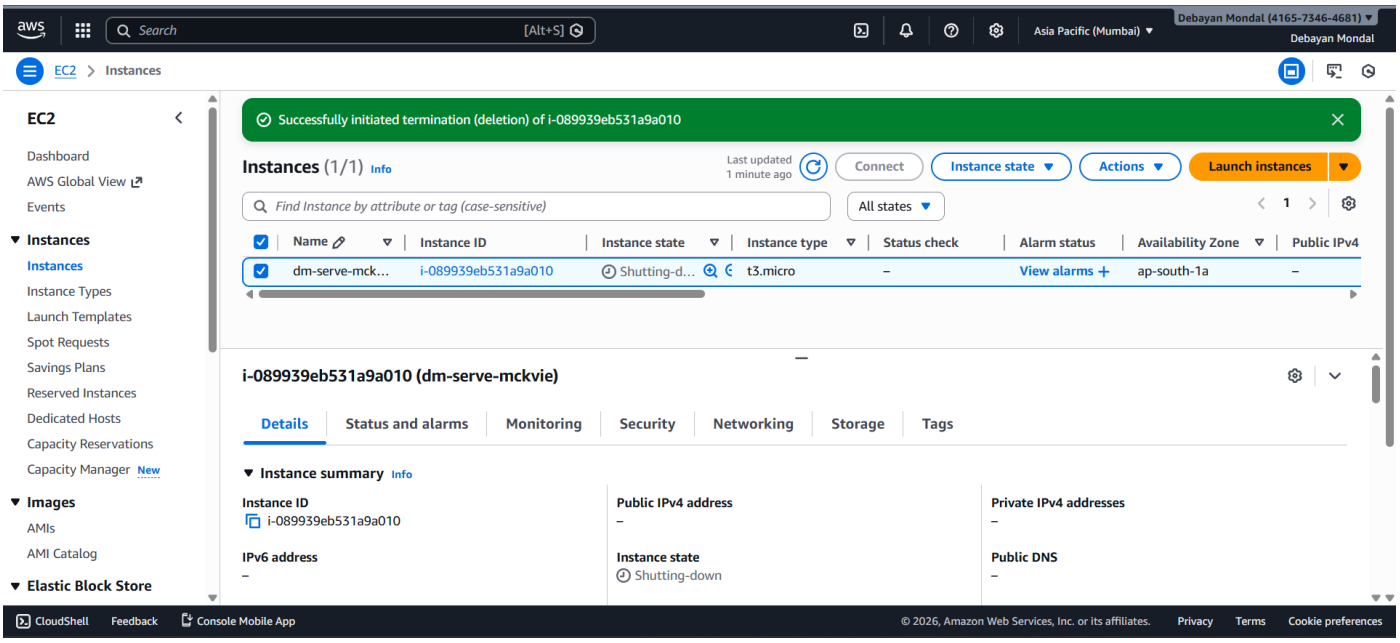
Step 24: The Instance will be successfully terminated.