Name: Debayan Mondal **Roll. No:** 135 **ExamRoll:** 11600223142

Assignment No.:12

Problem Statement: Deploy and run the project in AWS without using the port.

Solution:

Step 1: Search EC2 in the search bar and click on it.

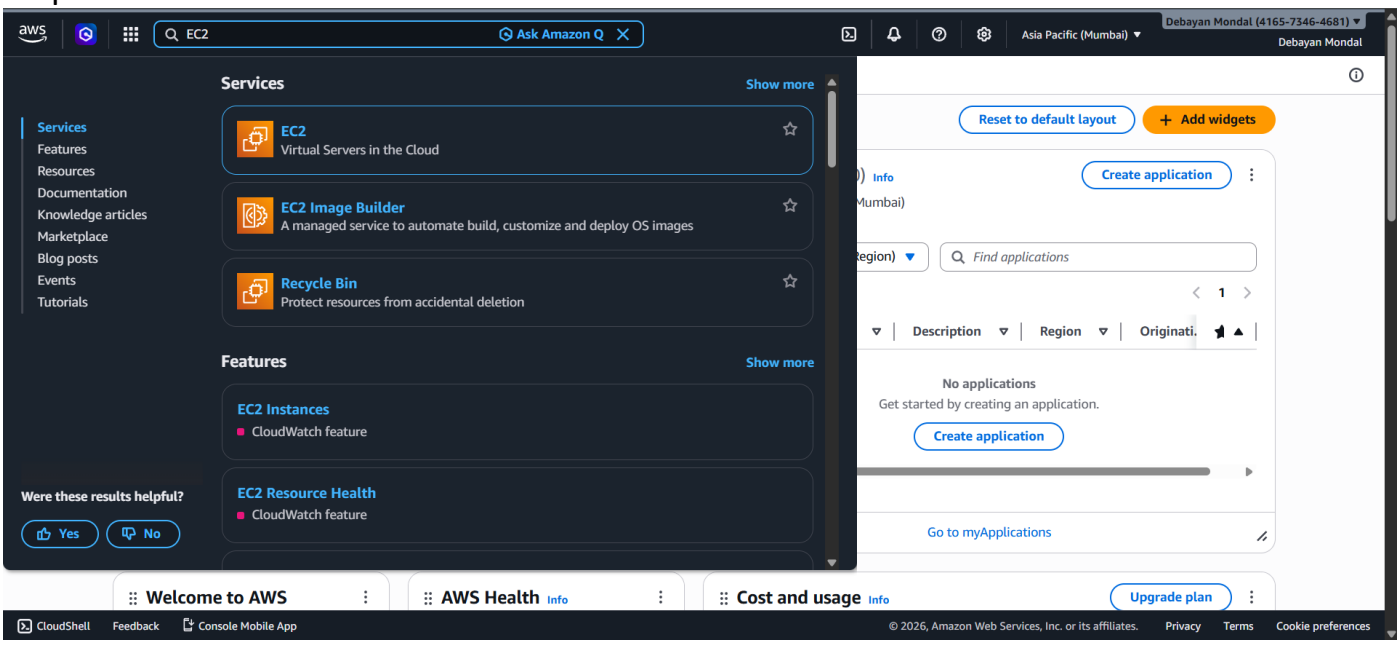

Step 2: In the EC2 page, click in **Launch Instance** button.

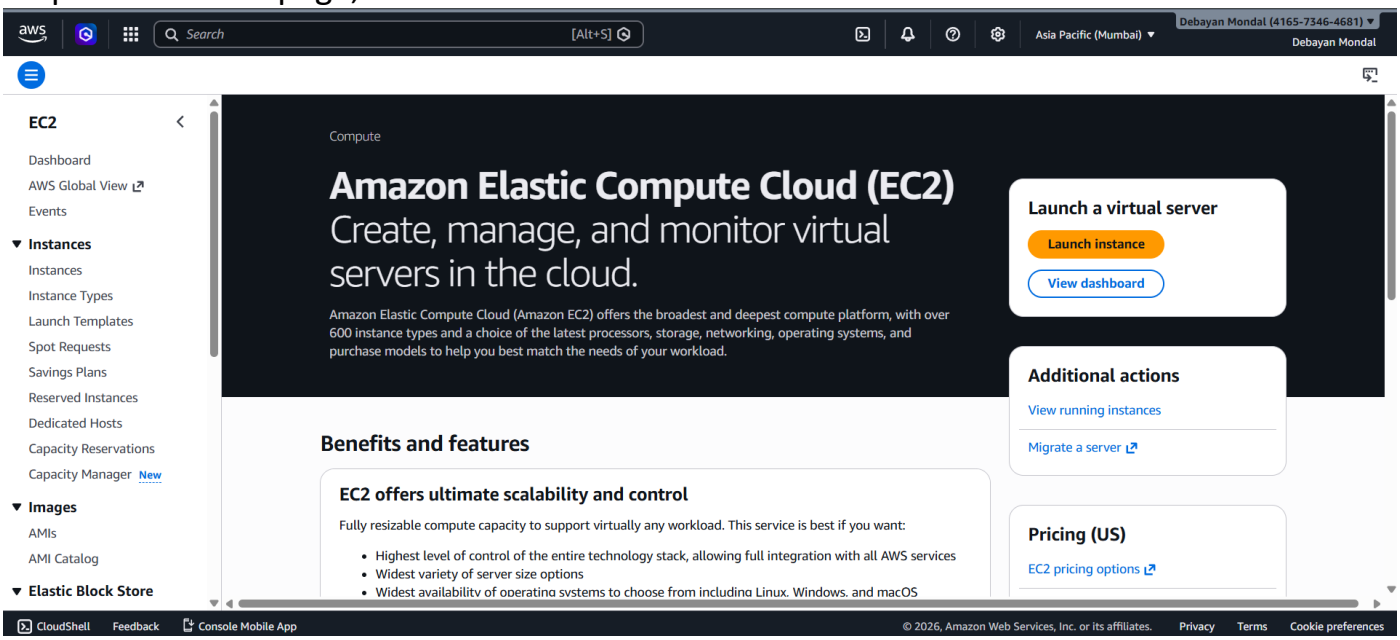

Name: Debayan Mondal **Roll. No:** 135 **ExamRoll:** 11600223142

Step 3: Enter the **name**, choose **ubuntu** as Quick start.

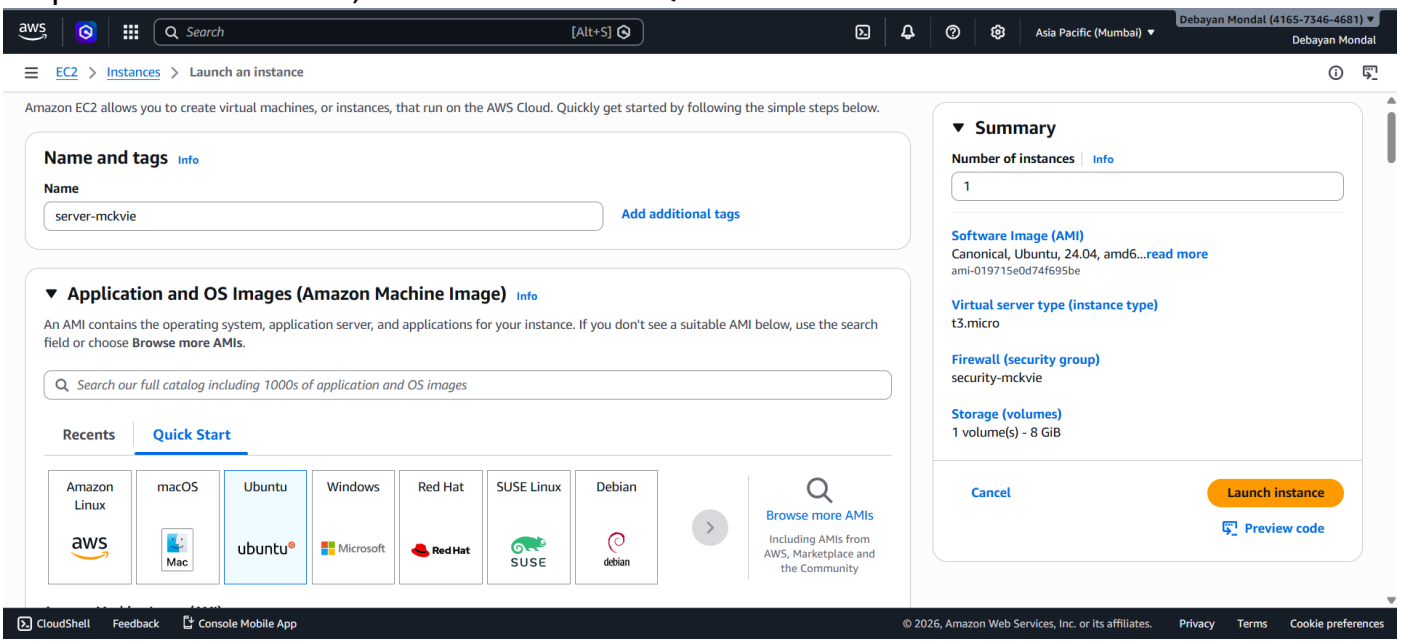

Step 4: Choose a **key pair** name from the existing. Choose **Select existing security group** and choose on of the existing groups in this case **security-mckvie**.

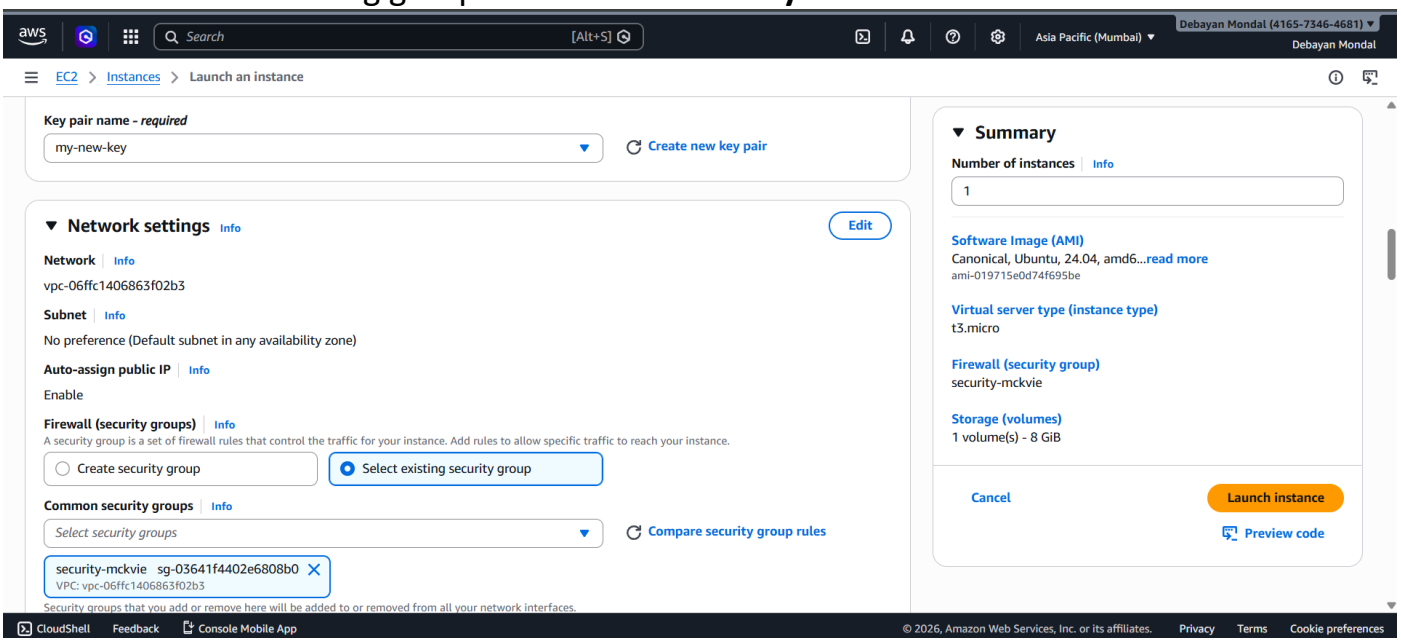

Name: Debayan Mondal **Roll. No:** 135 **ExamRoll:** 11600223142

Step 5: In the user data field enter the following script and click on **Launch Instance** button.

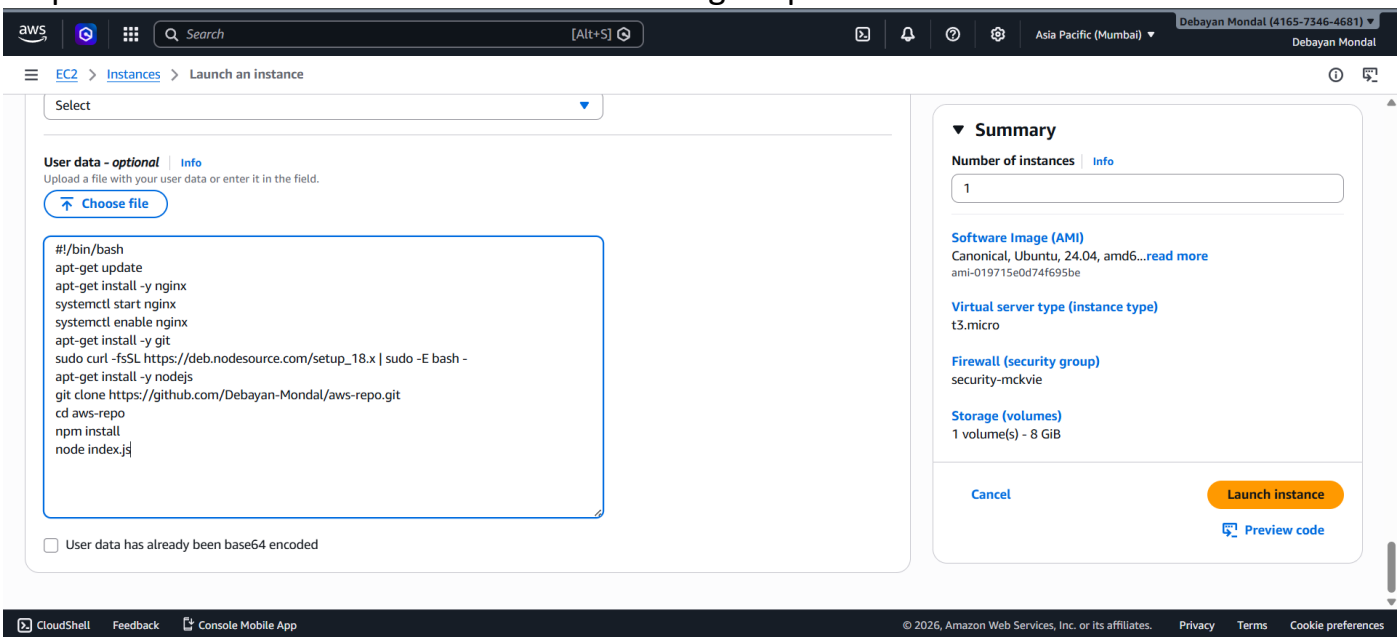

Step 6: A new Instance will be successfully created.

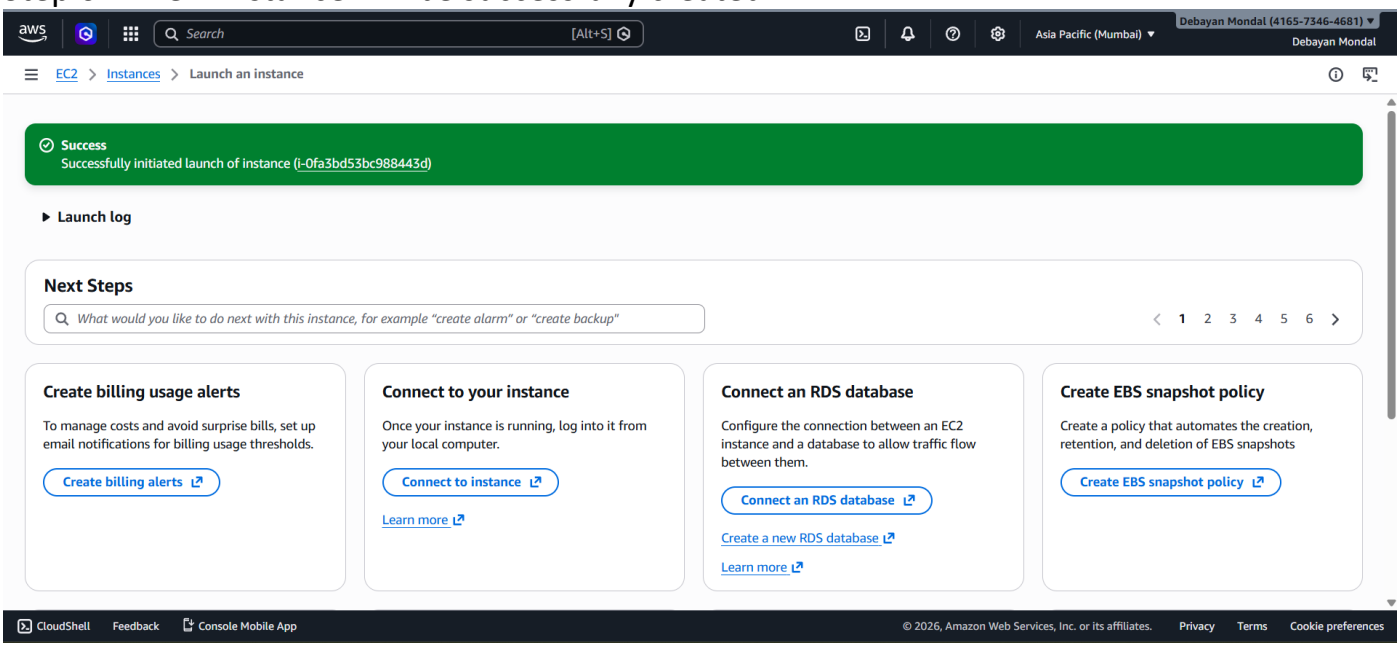

Name: Debayan Mondal **Roll. No:** 135 **ExamRoll:** 11600223142

Step 7: We can see the instance is running by going to the IPv4 link and with :4000 port.

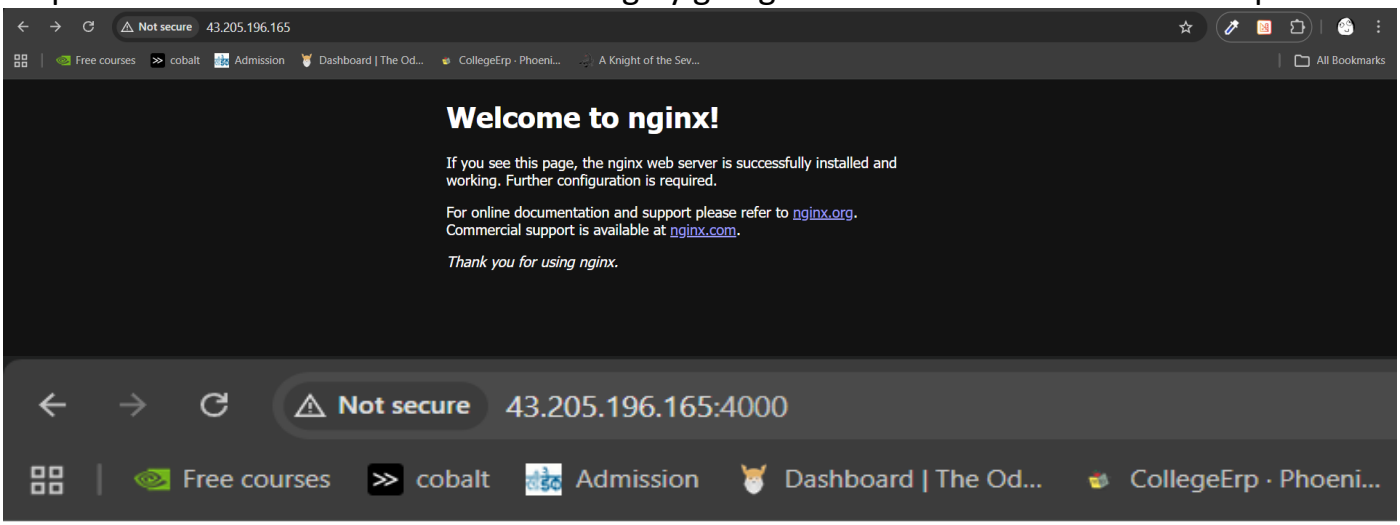

Hello MCKV

Step 8: Open bitwise, and enter the **Host, Username** as **ubuntu**, initial method as **public key** and click on the **Log in** button.

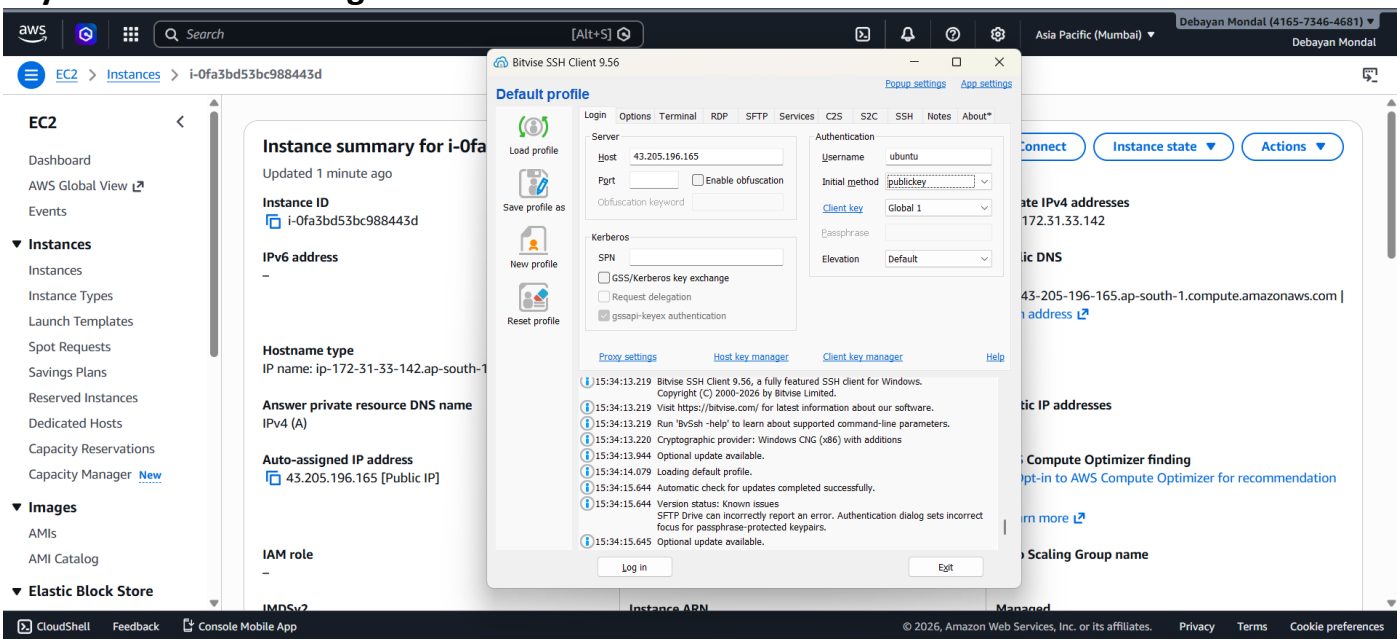

Name: Debayan Mondal **Roll. No:** 135 **ExamRoll:** 11600223142

Step 9: It will be successfully connected. Click on the **New terminal console** button to open a new console.

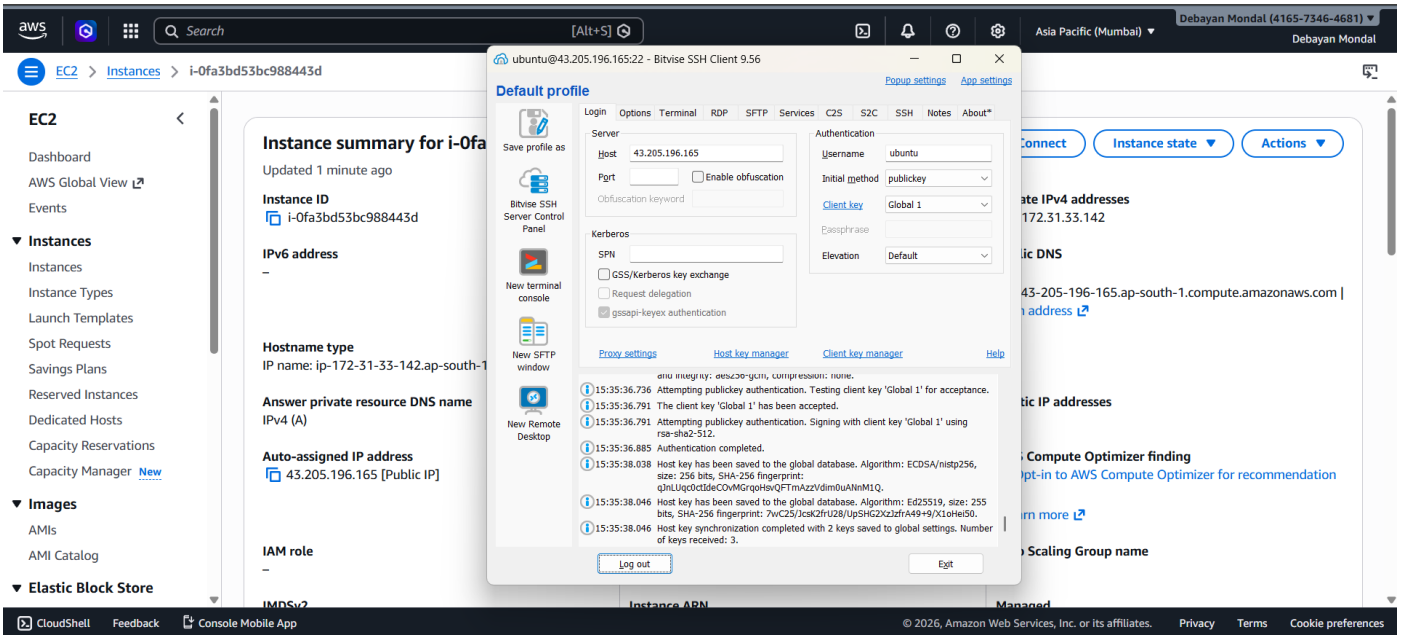

Step 10: In the terminal, enter the commands **cd /** to go to the root, **ls** to view the files, then **cd etc, cd nginx/, cd sites-available/** to go to the required directory.

```
ubuntu@ip-172-31-33-142:~$ cd /
ubuntu@ip-172-31-33-142:/$ ls
aws-repo  bin.usr-is-merged  dev  home  lib.usr-is-merged  lost+found  mnt  proc  run  sbin.usr-is-merged  srv  tmp  var
bin       boot               etc  lib   lib64              media       opt  root  sbin  snap                sys  usr
ubuntu@ip-172-31-33-142:/$ cd etc
ubuntu@ip-172-31-33-142:/etc$ cd nginx/
ubuntu@ip-172-31-33-142:/etc/nginx$ cd sites-available/
ubuntu@ip-172-31-33-142:/etc/nginx/sites-available$ ls
default
ubuntu@ip-172-31-33-142:/etc/nginx/sites-available$
```

Step 11: Enter the command **sudo nano default** to edit the default file.

```
ubuntu@ip-172-31-33-142:/etc/nginx/sites-available$ ls
default
ubuntu@ip-172-31-33-142:/etc/nginx/sites-available$ sudo nano default
```

Name: Debayan Mondal **Roll. No:** 135 **ExamRoll:** 11600223142

Step 12: In the file edit the location / {} and write the following.

```
        location / {
                # First attempt to serve request as file, then
                # as directory, then fall back to displaying a 404.
                #try_files $uri $uri/ =404;
                proxy_pass http://localhost:4000;
                proxy_http_version 1.1;
                proxy_set_header Upgrade $http_upgrade;
                proxy_set_header Connection 'Upgrade';
                proxy_set_header Host $host;
                proxy_cache_bypass $http_upgrade;
        }
```

Step 13: Enter the command **sudo chmod +x default** to give the file the necessary permissions.

```
ubuntu@ip-172-31-33-142:/etc/nginx/sites-available$ sudo chmod +x default
ubuntu@ip-172-31-33-142:/etc/nginx/sites-available$
```

Step 14: Enter the command **cd ..** to return to the etc/ folder and then enter the command **sudo systemctl restart nginx**.

```
ubuntu@ip-172-31-33-142:/etc$ sudo systemctl restart nginx
```

Step 15: Then enter the command **sudo systemctl enable nginx**.

```
ubuntu@ip-172-31-33-142:/etc$ sudo systemctl enable nginx
Synchronizing state of nginx.service with SysV service script with /usr/lib/systemd/systemd-sysv-install.
Executing: /usr/lib/systemd/systemd-sysv-install enable nginx
```
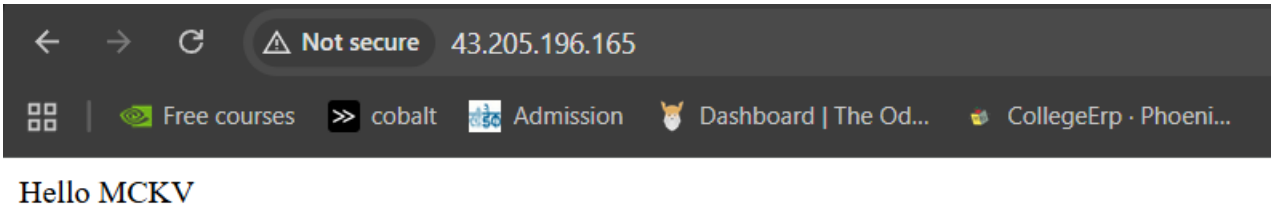
Step 16: The project will be deployed and run without a port.