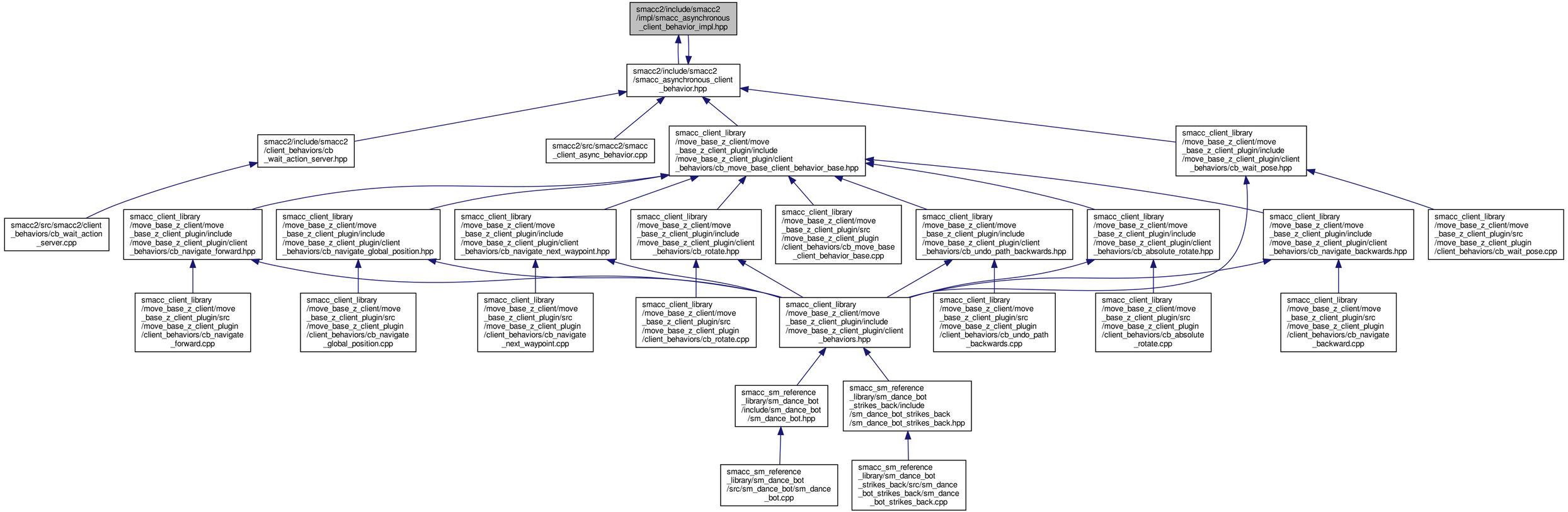
smacc2/include/smacc2/impl/smacc_asynchronous_client_behavior_impl.hpp
smacc2/include/smacc2/smacc_asynchronous_client_behavior.hpp
smacc2/include/smacc2/client_behaviors/cb_wait_action_server.hpp
smacc2/src/smacc2/smacc_client_async_behavior.cpp
smacc_client_library/move_base_z_client/move_base_z_client_plugin/include/move_base_z_client_plugin/client_behaviors/cb_move_base_client_behavior_base.hpp
smacc_client_library/move_base_z_client/move_base_z_client_plugin/include/move_base_z_client_plugin/client_behaviors/cb_wait_pose.hpp
smacc2/src/smacc2/client_behaviors/cb_wait_action_server.cpp
smacc_client_library/move_base_z_client/move_base_z_client_plugin/include/move_base_z_client_plugin/client_behaviors/cb_navigate_forward.hpp
smacc_client_library/move_base_z_client/move_base_z_client_plugin/include/move_base_z_client_plugin/client_behaviors/cb_navigate_global_position.hpp
smacc_client_library/move_base_z_client/move_base_z_client_plugin/include/move_base_z_client_plugin/client_behaviors/cb_navigate_next_waypoint.hpp
smacc_client_library/move_base_z_client/move_base_z_client_plugin/include/move_base_z_client_plugin/client_behaviors/cb_rotate.hpp
smacc_client_library/move_base_z_client/move_base_z_client_plugin/src/move_base_z_client_plugin/client_behaviors/cb_move_base_client_behavior_base.cpp
smacc_client_library/move_base_z_client/move_base_z_client_plugin/include/move_base_z_client_plugin/client_behaviors/cb_undo_path_backwards.hpp
smacc_client_library/move_base_z_client/move_base_z_client_plugin/include/move_base_z_client_plugin/client_behaviors/cb_absolute_rotate.hpp
smacc_client_library/move_base_z_client/move_base_z_client_plugin/include/move_base_z_client_plugin/client_behaviors/cb_navigate_backwards.hpp
smacc_client_library/move_base_z_client/move_base_z_client_plugin/src/move_base_z_client_plugin/client_behaviors/cb_wait_pose.cpp
smacc_client_library/move_base_z_client/move_base_z_client_plugin/src/move_base_z_client_plugin/client_behaviors/cb_navigate_forward.cpp
smacc_client_library/move_base_z_client/move_base_z_client_plugin/src/move_base_z_client_plugin/client_behaviors/cb_navigate_global_position.cpp
smacc_client_library/move_base_z_client/move_base_z_client_plugin/src/move_base_z_client_plugin/client_behaviors/cb_navigate_next_waypoint.cpp
smacc_client_library/move_base_z_client/move_base_z_client_plugin/src/move_base_z_client_plugin/client_behaviors/cb_rotate.cpp
smacc_client_library/move_base_z_client/move_base_z_client_plugin/include/move_base_z_client_plugin/client_behaviors.hpp
smacc_client_library/move_base_z_client/move_base_z_client_plugin/src/move_base_z_client_plugin/client_behaviors/cb_undo_path_backwards.cpp
smacc_client_library/move_base_z_client/move_base_z_client_plugin/src/move_base_z_client_plugin/client_behaviors/cb_absolute_rotate.cpp
smacc_client_library/move_base_z_client/move_base_z_client_plugin/src/move_base_z_client_plugin/client_behaviors/cb_navigate_backward.cpp
smacc_sm_reference_library/sm_dance_bot/include/sm_dance_bot/sm_dance_bot.hpp
smacc_sm_reference_library/sm_dance_bot_strikes_back/include/sm_dance_bot_strikes_back/sm_dance_bot_strikes_back.hpp
smacc_sm_reference_library/sm_dance_bot/src/sm_dance_bot/sm_dance_bot.cpp
smacc_sm_reference_library/sm_dance_bot_strikes_back/src/sm_dance_bot_strikes_back/sm_dance_bot_strikes_back.cpp