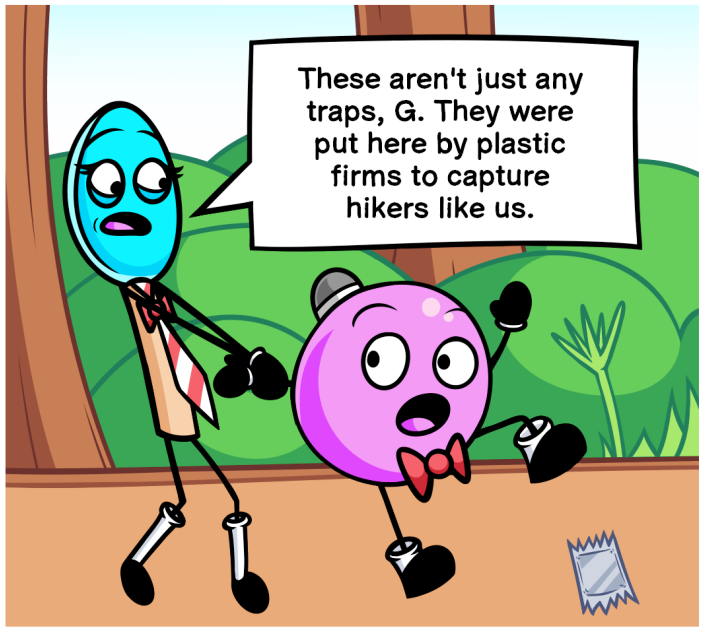

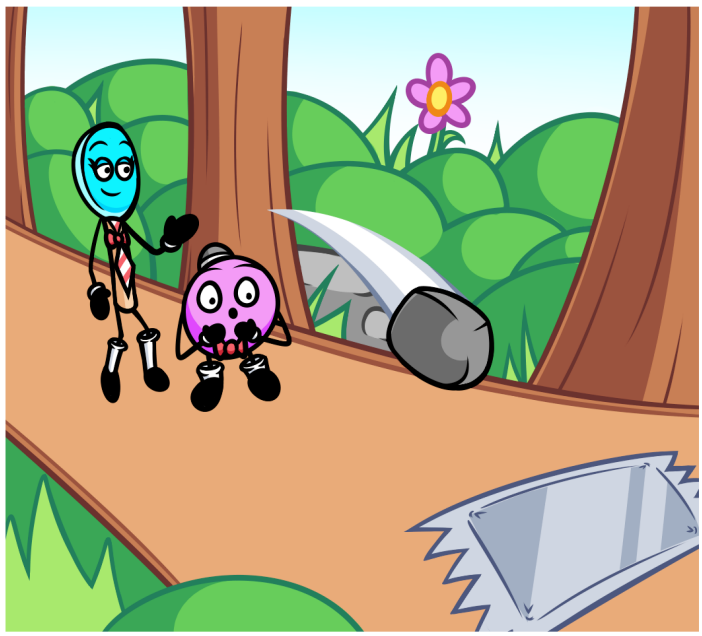

DecadeDecaf

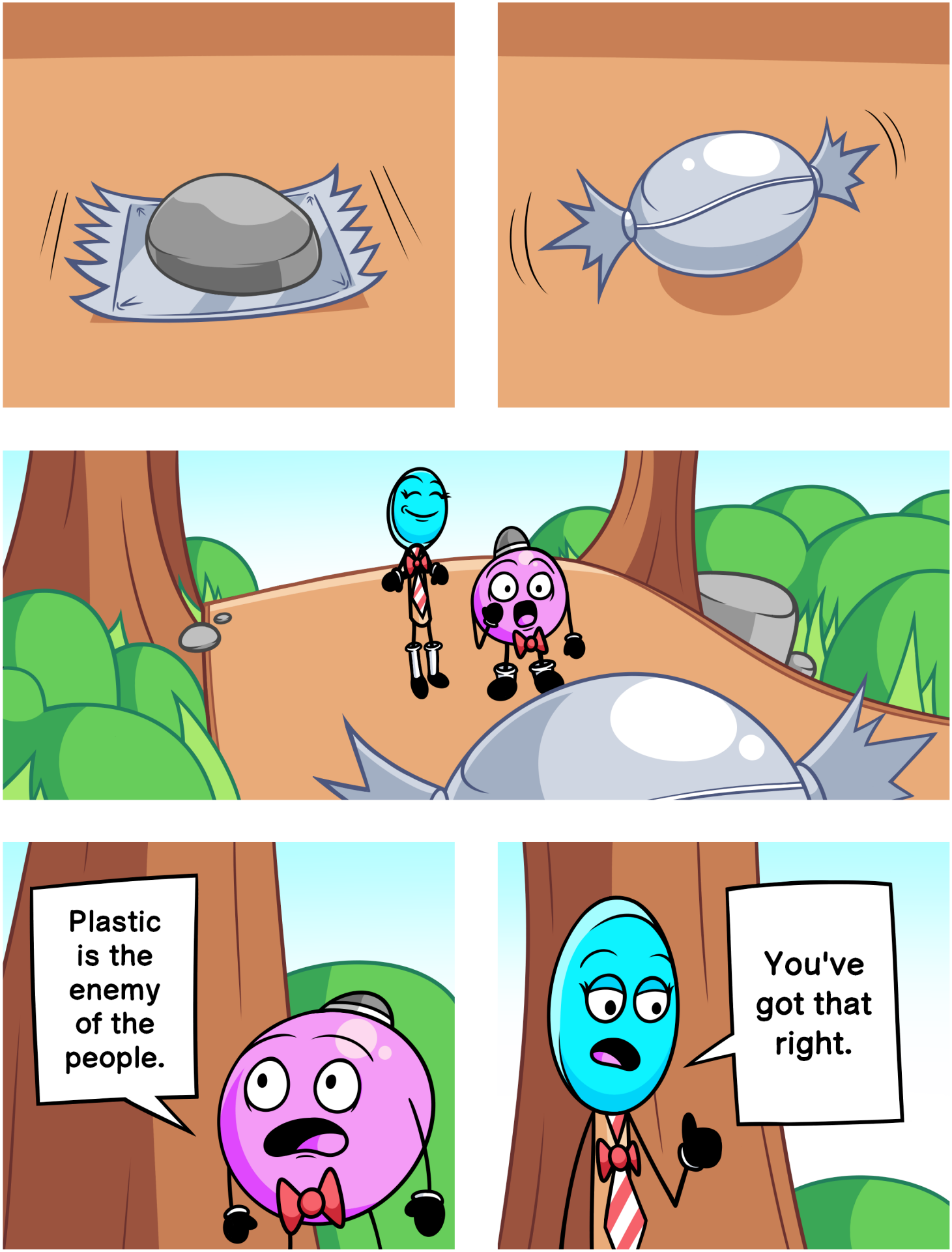

DecadeDecaf

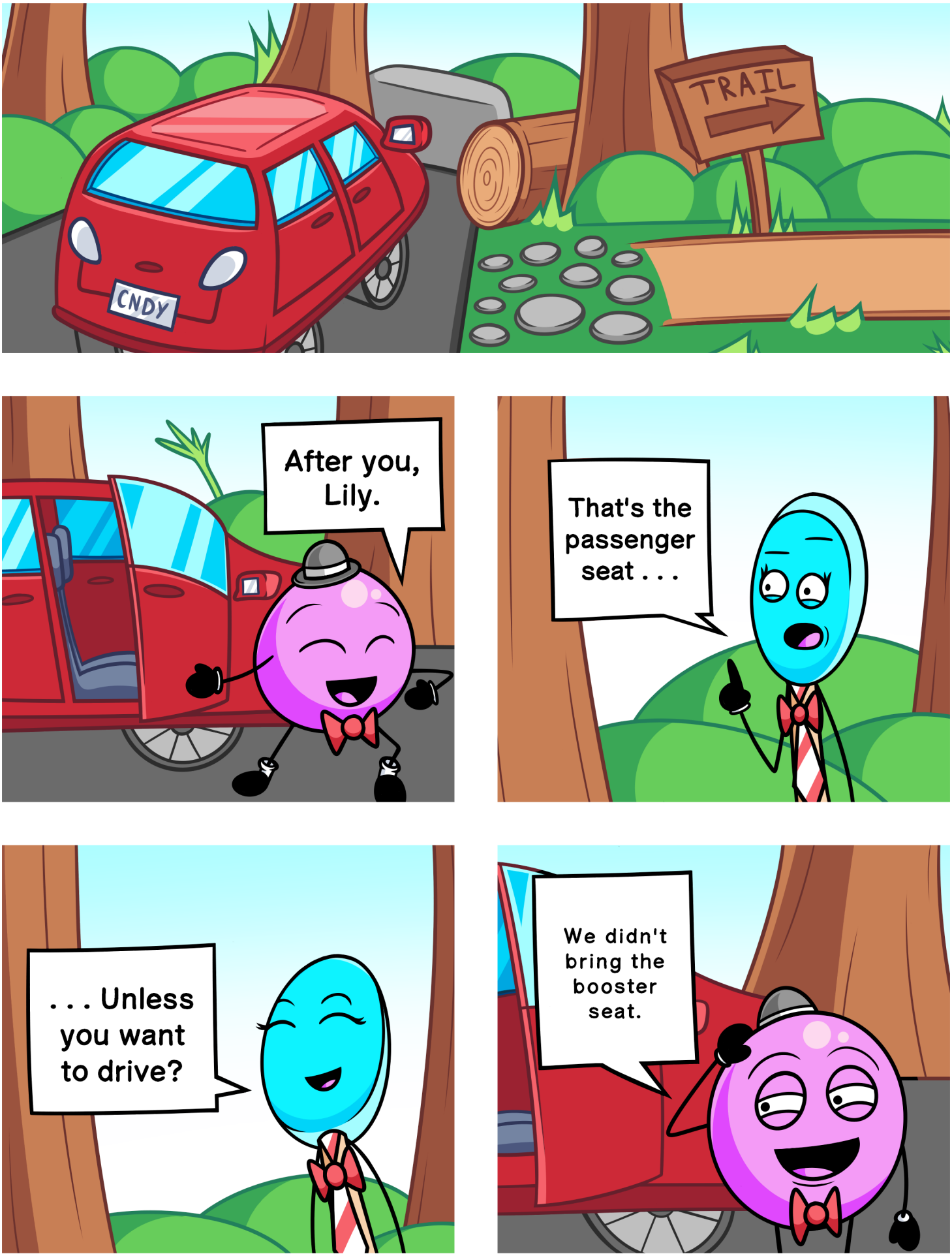

DecadeDecaf

DecadeDecaf

DecadeDecaf

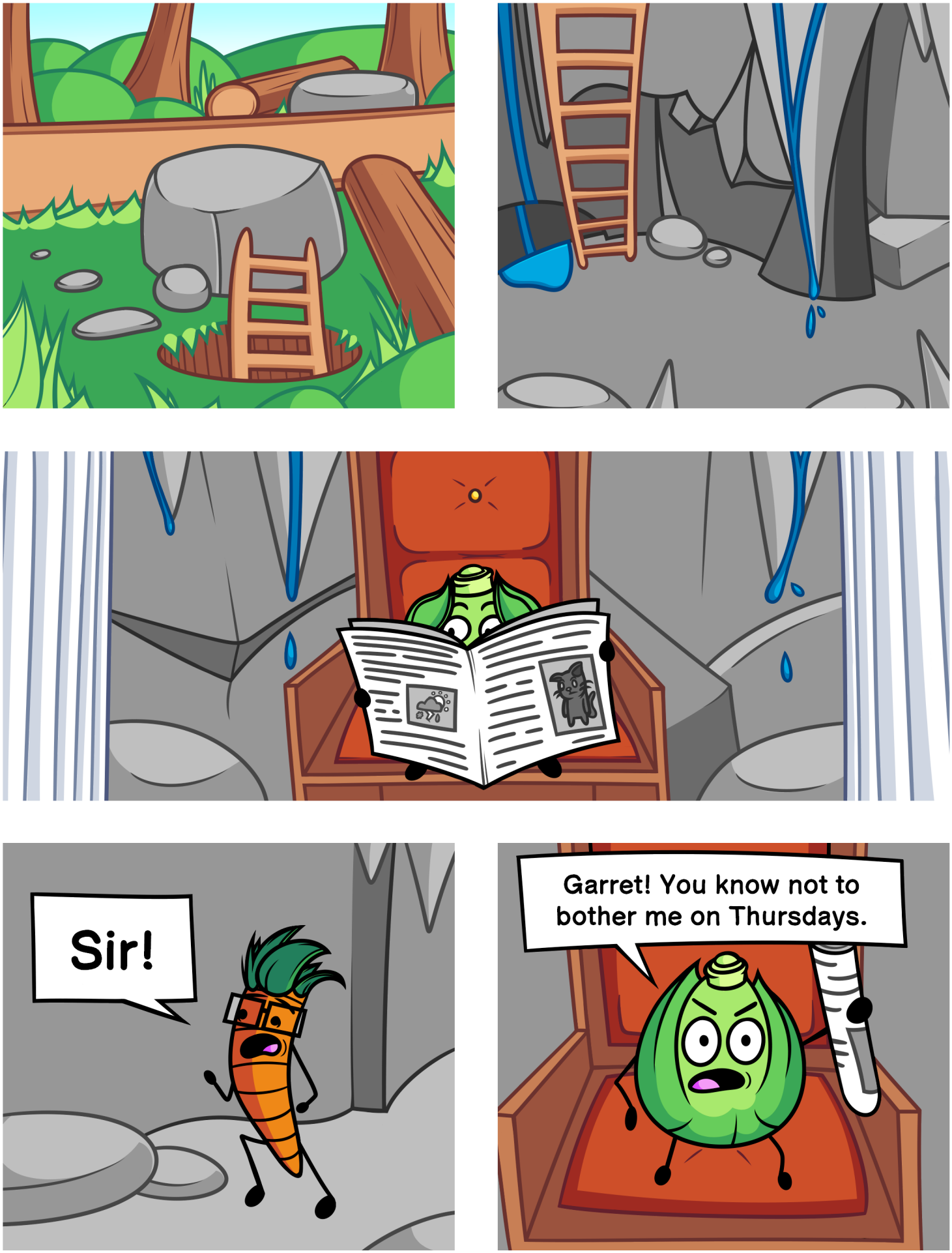

DecadeDecaf

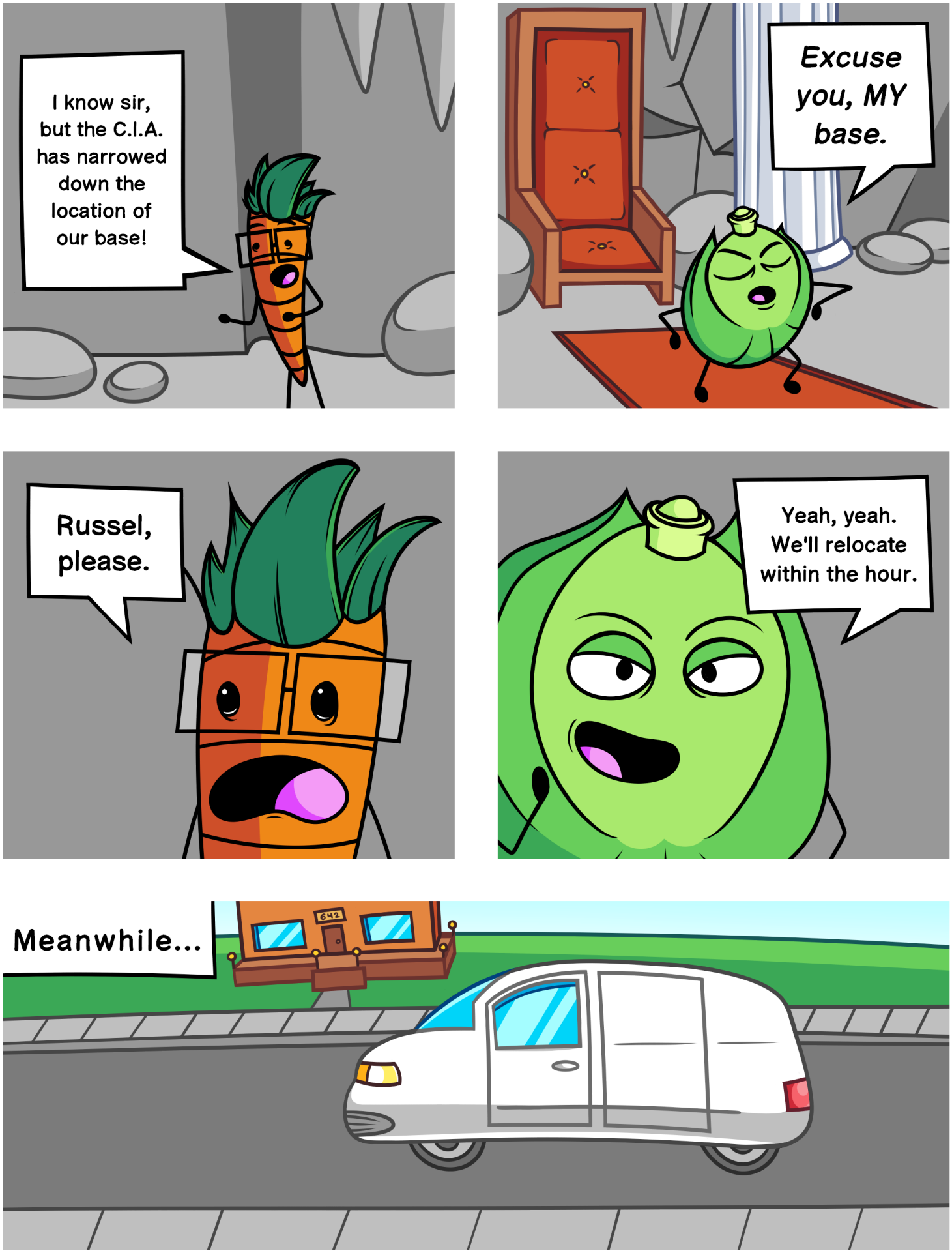

DecadeDecaf

DecadeDecaf

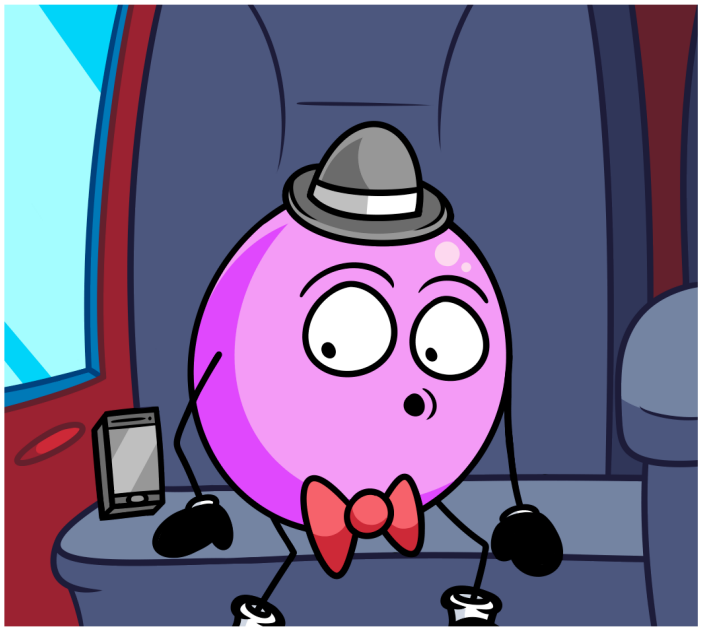

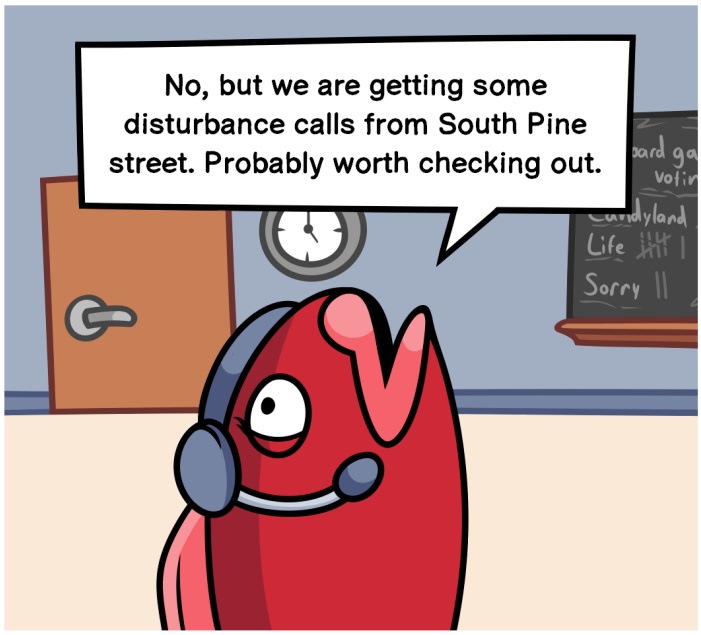

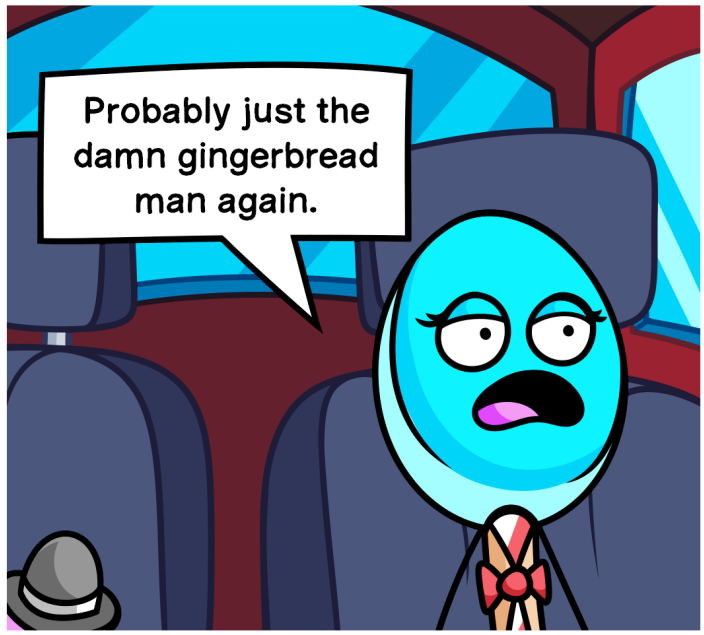

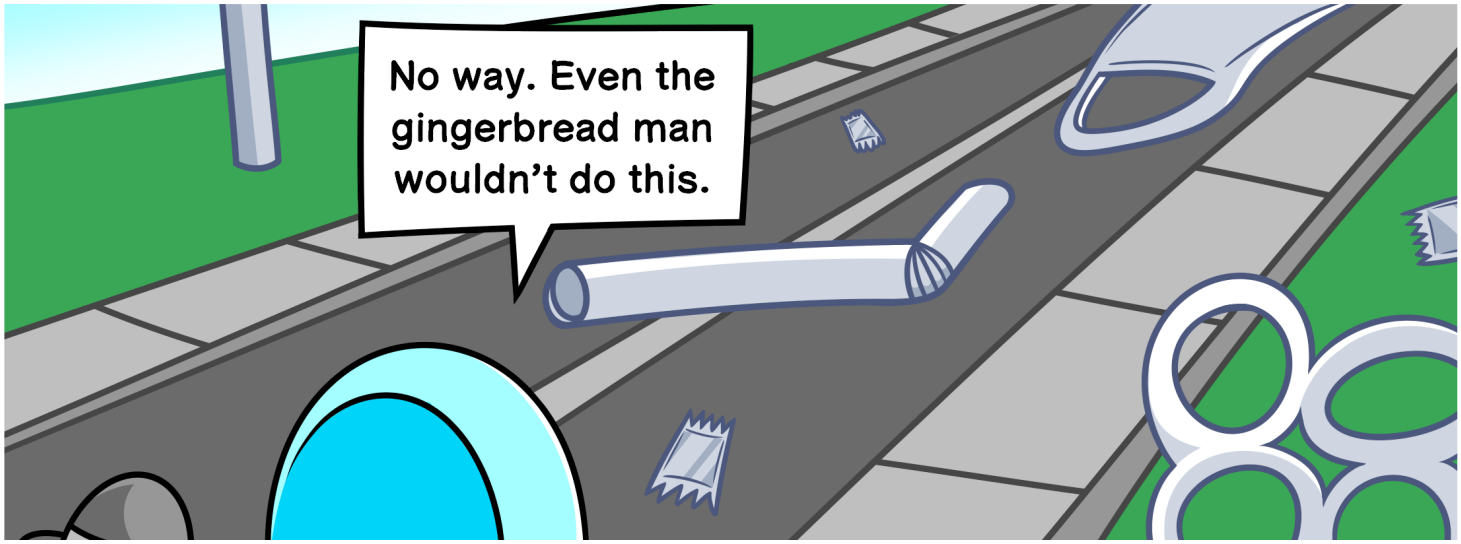

DecadeDecaf

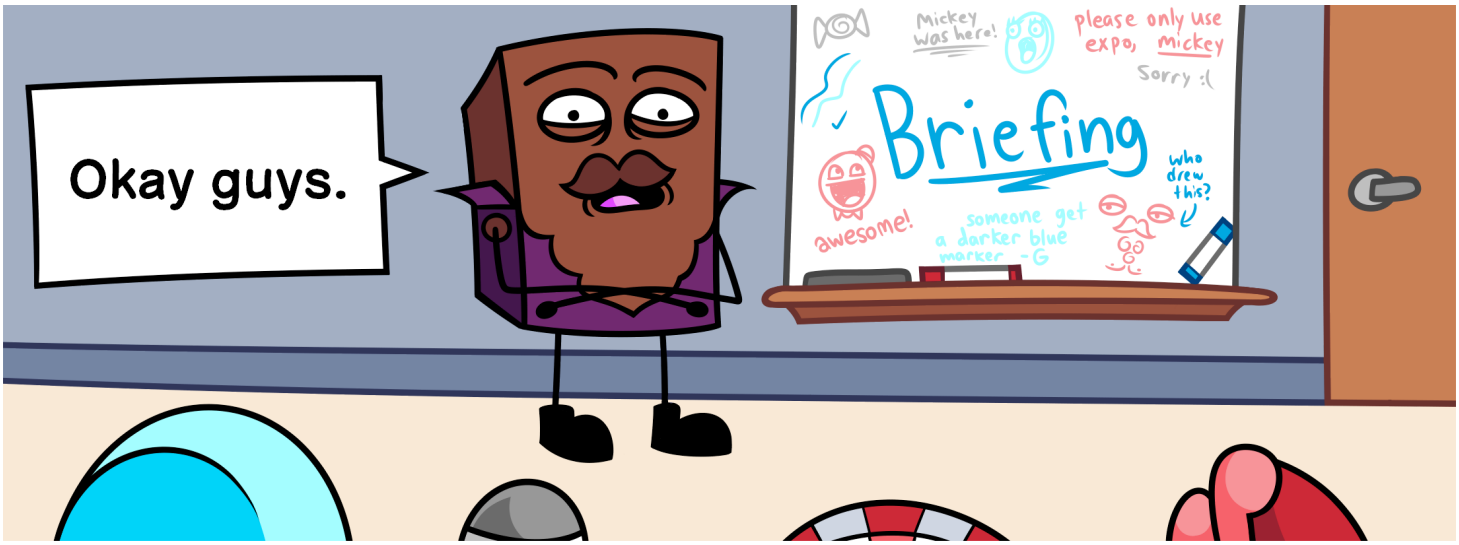

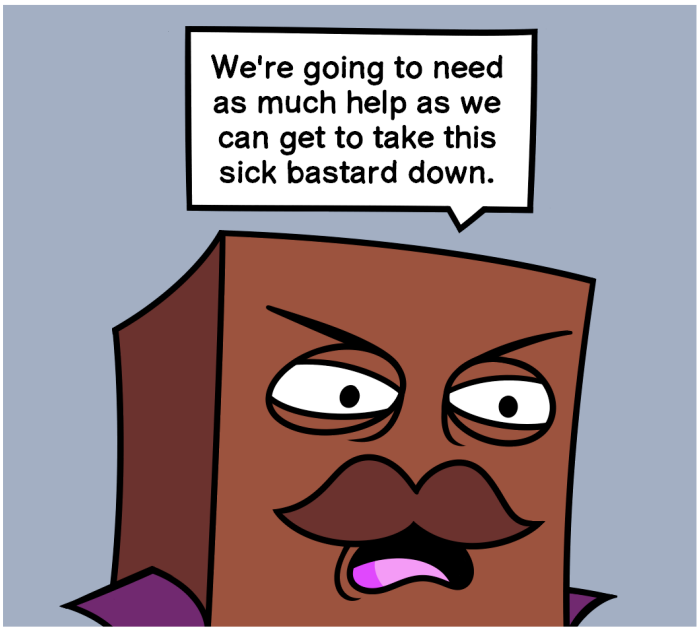

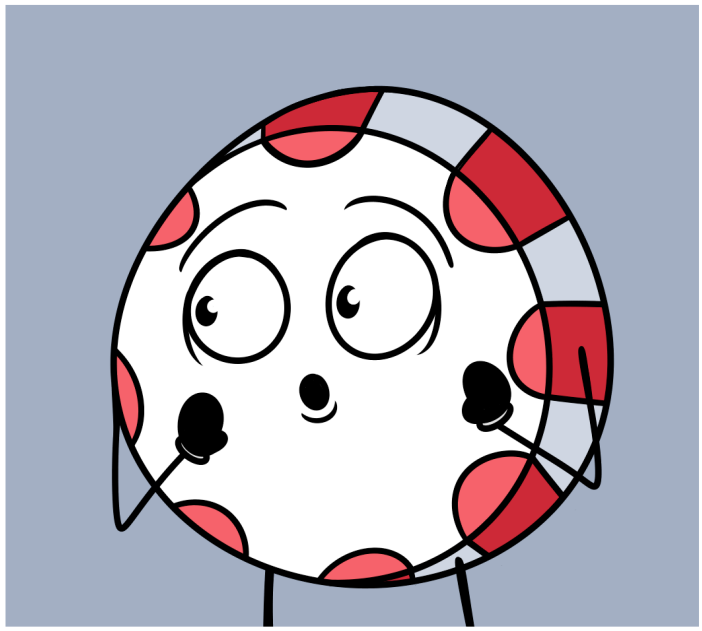

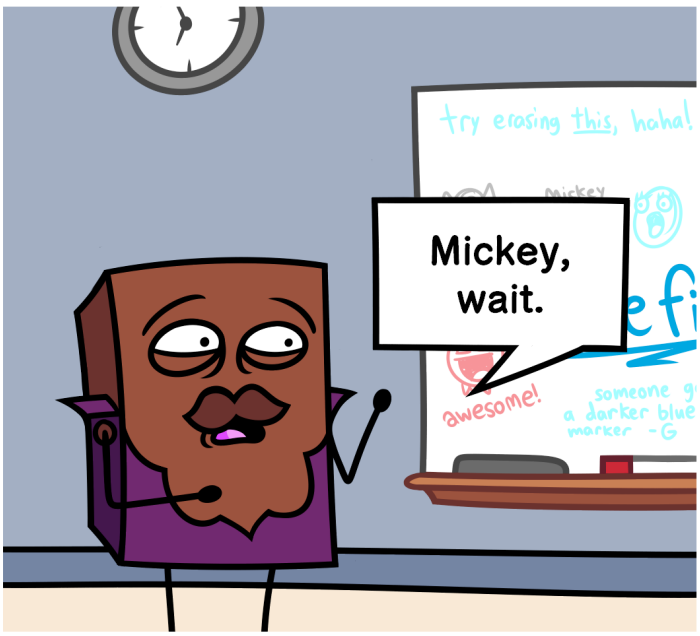

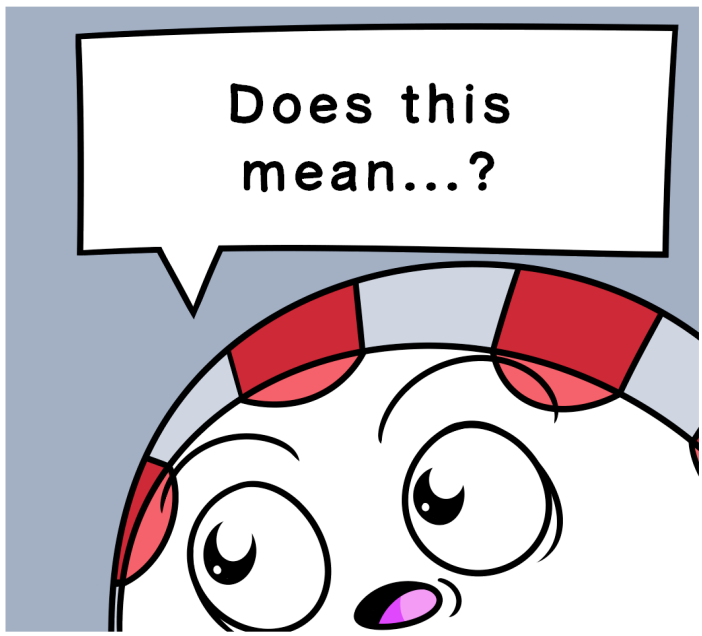

DecadeDecaf

Bartholomew, as janitor of our agency, I am honored to partake in a mission of this caliber. It has been my dream to go on missions since I was just a boy. I joined the C.I.A. hoping that one day I would be able to join prestiged agents like Lily and G. It is a true privilege, sir.
You can carry the scissors.
YAY!
To be continued.
DecadeDecaf