NAME	**DEXTER B. RAMOS**
PROJECT TITLE	**RDB-ClinixDocs: A Web-Based Clinic Patient Document Management System**
SUBJECT: **CODE:** **TIME:**	**IT15/L Integrative Programming and Technologies** **8441** **10:00 AM – 12:00 PM**
TOPIC (Type of Business Process)	**#17 Document Management System**
Products/Services	**Medical Clinic**
Agile Model - SDLC	**Requirements and Planning Phase** **1. Requirements Identification** The Requirements and Planning phase focuses on identifying the core needs of the RDB-ClinixDocs system based on the daily document management activities of small medical clinics. The primary goal of this phase is to define system functionalities that ensure secure, organized, and efficient handling of patient documents. Requirements were identified by analyzing clinic workflows related to document storage, retrieval, version tracking, and access control. These requirements serve as the foundation for planning development tasks in subsequent Agile sprints. **2. Functional Requirements** • The system shall allow clinic administrators and authorized clinic staff to upload patient documents such as medical records, lab results, and prescriptions. • The system shall store patient documents in a centralized and secure digital repository. • The system shall support document version control to maintain previous versions and track document changes. • The system shall enable users to retrieve patient documents using search filters such as patient name, document type, and upload date. • The system shall implement role-based access control to ensure that only authorized users can access specific system features. • The system shall allow authorized users to archive inactive or outdated patient documents. • The system shall automatically manage document retention based on predefined clinic policies. • The system shall record user activities through an audit trail for monitoring and security purposes. **3. Non-Functional Requirements** • The system shall ensure data security and patient confidentiality through authentication and authorization mechanisms. • The system shall provide secure file upload handling to prevent unauthorized or malicious file access.

- The system shall be user-friendly and easy to use for clinic staff with minimal technical knowledge.
- The system shall be scalable to support future enhancements and increased document storage needs.
- The system shall provide reliable system performance with minimal downtime.

4. User Roles and Access Planning

Super Admin

- Full access to all system modules
- Manages user accounts, roles, and permissions
- Oversees document archiving, retention policies, and audit logs

Clinic Administrator

- Manages clinic staff accounts and access permissions
- Uploads, edits, retrieves, and archives patient documents
- Monitors document versions and activity logs

Authorized Clinic Staff

- Uploads and edits patient documents
- Searches and retrieves patient records
- Views document version history
- Archives documents when permitted

5. Product Backlog Planning

Initial Product Backlog Items:

- User authentication and role-based authorization
- Patient Document API for document upload and retrieval
- Document storage and management module
- Version control module for patient documents
- Document retrieval and search module
- Archiving and retention management module
- Activity logs and audit trail module

6. Sprint Planning Strategy

- Early sprints focus on system setup, database design, and core document upload and retrieval features.
- Later sprints focus on advanced functionalities such as version control, archiving, retention policies, and audit logging.

7. Planning Outcome

The Requirements and Planning phase establishes a clear understanding of system objectives, user roles, and prioritized features for RDB-ClinixDocs. By applying the Agile SDLC, the project ensures that development remains flexible, secure, and aligned with the operational needs of small medical clinics.

This phase provides a structured yet adaptable roadmap for building a secure and efficient Web-Based Clinic Patient Document Management System.

Use Case Diagram (Diagram Only)	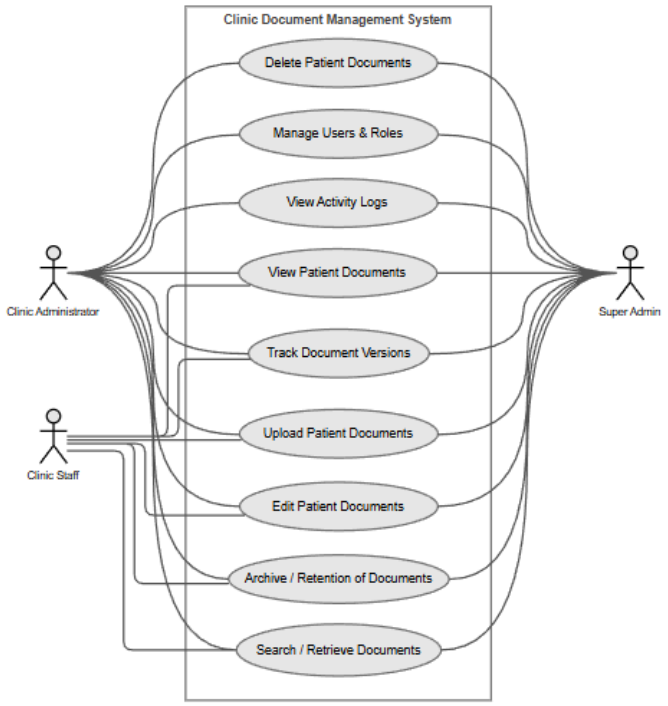
Entity Relational Diagram	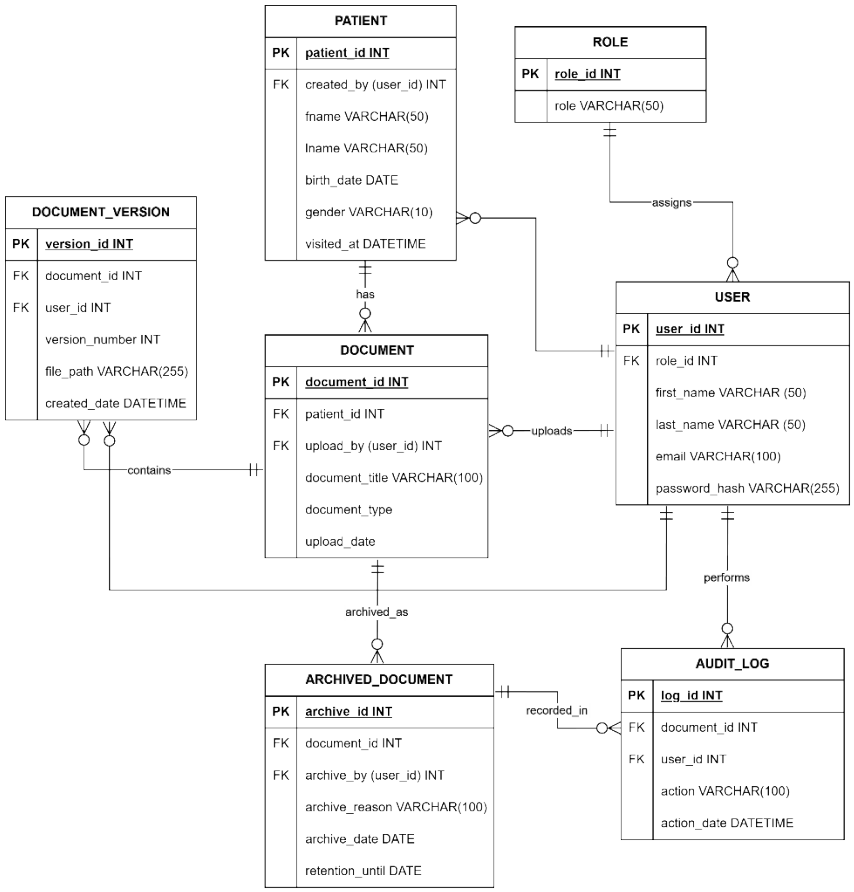

Spire Doc.
Free version converting word documents to PDF files, you can only get the first 3 page of PDF file.
Upgrade to Commercial Edition of Spire.Doc <http://www.e-iceblue.com/Introduce/word-for-net-introduce.html>.